

OECD International Direct Investment Statistics

OECD

2014

OECD International Direct Investment Statistics 2014



This work is published under the responsibility of the Secretary-General of the OECD. The opinions expressed and arguments employed herein do not necessarily reflect the official views of OECD member countries.

This document and any map included herein are without prejudice to the status of or sovereignty over any territory, to the delimitation of international frontiers and boundaries and to the name of any territory, city or area.

Please cite this publication as:
OECD (2014), *OECD International Direct Investment Statistics 2014*, OECD Publishing.
http://dx.doi.org/10.1787/idis-2014-en

ISBN 978-92-64-921448-4 (print)
ISBN 978-92-64-21460-6 (PDF)

Series: OECD International Direct Investment Statistics
ISSN 2307-4361 (print)
ISSN 2307-437X (online)

The statistical data for Israel are supplied by and under the responsibility of the relevant Israeli authorities. The use of such data by the OECD is without prejudice to the status of the Golan Heights, East Jerusalem and Israeli settlements in the West Bank under the terms of international law.

Corrigenda to OECD publications may be found on line at: *www.oecd.org/about/publishing/corrigenda.htm*.
© OECD 2014

You can copy, download or print OECD content for your own use, and you can include excerpts from OECD publications, databases and multimedia products in your own documents, presentations, blogs, websites and teaching materials, provided that suitable acknowledgment of the source and copyright owner is given. All requests for public or commercial use and translation rights should be submitted to *rights@oecd.org*. Requests for permission to photocopy portions of this material for public or commercial use shall be addressed directly to the Copyright Clearance Center (CCC) at *info@copyright.com* or the Centre français d'exploitation du droit de copie (CFC) at *contact@cfcopies.com*.

Foreword

This annual publication gathers detailed statistics for inward and outward foreign direct investment flows and positions (stocks) of OECD countries. Comparative tables and charts for OECD countries and eight non-OECD G20 countries complement the information included for the statistics of each OECD country broken down by partner countries worldwide and by economic activity. The aim is to provide a reliable and comprehensive source of information to OECD governments, potential investors, globalization analysts and the public at large. FDI database used for this publication is updated regularly from national sources of OECD countries and provides the basis for periodical analyses of direct investment trends and for regular examinations of policies towards international direct investment in Member countries.

This publication was prepared by Emilie Kothe with the supervision of Michael Gestrin of the Investment Division but could not have been achieved without the contributions of the experts of the OECD Working Group on International Investment Statistics of the Investment Committee and the national administrations which they represent.

Table of contents

Introduction 7

Part I. **Comparative tables and charts** 11

Tables

1. Foreign direct investment inflows, US dollars 12
2. Foreign direct investment outflows, US dollars 13
3. Foreign direct investment flows as a percentage of GDP 16
4. Foreign direct investment positions (stocks), US dollars 18
5. Foreign direct investment positions (stocks) as a percentage of GDP 19
6. Foreign direct investment income, US dollars 22

Charts

1. Global FDI inflows 14
2. Global FDI outflows 14
3. FDI flows of OECD as a share of global FDI flows 14
4. FDI flows of OECD by type 15
5. FDI flows of OECD by source and destination, 2012 15
6. FDI flows of OECD by economic sector 15
7. FDI flows as a percentage of GDP 17
8. Global inward FDI positions 20
9. Global outward FDI positions 20
10. FDI positions of OECD as a share of global FDI positions 20
11. FDI positions of OECD by type 21
12. FDI positions of OECD by source and destination, at end-2012 21
13. FDI positions of OECD by economic sector 21
14. FDI income of OECD 23
15. FDI income of OECD by type 23
16. Total OECD rate of return on FDI 23

Part II. **Country tables** 25

Australia 26
Austria 32
Belgium 38
Canada 44
Chile 50
Czech Republic 56
Denmark 62
Estonia 68
Finland 74
France 80

Germany . . . 86
Greece . . . 92
Hungary . . . 98
Iceland . . . 104
Ireland . . . 110
Israel . . . 116
Italy . . . 122
Japan . . . 128
Korea . . . 134
Luxembourg . . . 140
Mexico . . . 146
Netherlands . . . 152
New Zealand . . . 158
Norway . . . 164
Poland . . . 170
Portugal . . . 176
Slovak Republic . . . 182
Slovenia . . . 188
Spain . . . 194
Sweden . . . 200
Switzerland . . . 206
Turkey . . . 212
United Kingdom . . . 218
United States . . . 224

Notes . . . 231

Follow OECD Publications on:

http://twitter.com/OECD_Pubs
http://www.facebook.com/OECDPublications
http://www.linkedin.com/groups/OECD-Publications-4645871
http://www.youtube.com/oecdilibrary
http://www.oecd.org/oecddirect/

Introduction

Preliminary estimates for 2013 indicate that the recovery of cross-border investments is proving elusive after the 24% decline recorded in 2012: global foreign direct investment flows increased by only 4.5% in 2013, to USD 1 333 billion, and remain over 30% below the pre-crisis levels reached in 2007.

This sluggish performance would seem to owe to a number of sources of uncertainty that are discouraging Multinational Enterprises (MNEs) from investing, including persistent Eurozone sluggishness, slowing growth in China, and fears regarding the financial stability of emerging markets in general. Recently heightened geopolitical tensions in eastern Ukraine, the Korean peninsula, and the Middle East are probably also moderating the international investment ambitions of MNEs. This would seem to be reflected in international M&A activity, a strong leading indicator for FDI, which was down sharply in the first quarter of 2014.

In 2013, almost 50% of global FDI inflows were hosted by only five countries: China, the United States, Brazil, Canada and Russia. The United States maintained its position as the leading investing economy, although it recorded an annual decline for the second consecutive year. Other significant investing countries in 2013 were Japan, China and Russia. FDI inflows and outflows of Russia reached particularly significant levels in 2013, boosted by the TNK-BP Rosneft deal involving the British Virgin Islands.

In the OECD area as a whole, FDI inflows to the region increased by 11% in 2013 (to USD 641 billion), while OECD investment abroad remained stable at USD 933 billion (a decline of only 2%). Furthermore, the equity component of FDI flows shrank in 2013, in part due to heightened disinvestments, while inter-company debt and re-invested earnings increased. Similarly, G20 inflows grew by 11% while outflows declined by 6%, although in this case the decline was completely due to the OECD-G20 countries. FDI outflows by other G-20 countries increased by 41%. European Union inflows increased by 14% while outflows increased by 6% in 2013.

The increase in FDI flows to many OECD countries was mainly due to intra-company loans, as equity transactions in the area as a whole decreased by around 13% partly as a result of disinvestments. For example, FDI inflows increased by 45% in Canada (from USD 43 billion to USD 62 billion) and they doubled in Germany. Some countries, like Italy, Mexico or the United States, did experience increases in FDI inflows due to equity transactions rather than intercompany loans. In all, FDI inflows in Italy, Mexico and the United States reached respectively USD 17 billion (as compared to USD 0.1 billion in 2012), USD 35 billion (as compared to USD 17 billion) and USD 193 billion (as compared to USD 166 billion).

One of the effects of the economic crisis would seem to have been an increase in international divestment. This is reflected in the increase in reported negative FDI inflows, e.g. Belgium at USD -2 billion, Finland at USD -1 billion, Poland at USD -6 billion and Switzerland at USD -5 billion. Not all declined were due to disinvestments though. The case of France highlights how different components of FDI can affect overall flows. Although equity transactions in France remained stable between 2012 and 2013, overall FDI inflows fell by 80% (from USD 25 billion to USD 5 billion), mostly due to significant loans extended by foreign affiliates to their parents (as a result, net inflows of intercompany debt were negative).

At USD 933 billion, OECD's FDI outflows represented 73% of global outflows in 2013. In the same period, the United States, the largest single investing economy world-wide, recorded USD 360 billion outflows which accounted for around 30% of global outflows (or 39% of OECD or 42% of G20 economies). Other significant investing countries in 2013 were Japan (at USD 138 billion), China (at USD 73 billion) and Russia (at USD 70 billion) boosted by the TNK-BP-Rosneft deal involving the British Virgin Islands. FDI outflows of Japan increased for the second consecutive year (11% in 2013 and 7% in 2012): the increase observed in 2013 was due to equity transactions, while in 2012 it was boosted by intercompany loans and reinvested earnings.

Outward investments from Italy, Luxembourg and the Netherlands recovered from the drop observed in 2012. Alternatively, Canada, France, Germany and the United Kingdom recorded severe declines of their FDI outflows in 2013, while Belgium recorded negative FDI outflows for the second consecutive year. Most of these developments were due to disinvestments in equity.

OECD countries continue to be exporters of capital with net outflows of USD 376 billion in 2012 and of USD 293 billion in 2013. While the OECD area remains the major source of FDI flows worldwide, in 2012 only 62% of OECD outflows (90% in 2000) were targeted to other OECD countries, a development which confirms the growing diversification of OECD investments in terms of host countries. On the other hand, 83% (96% in 2000) of inflows in the OECD area was sourced by OECD countries. Nevertheless, as host of investment worldwide, the OECD's relative importance has been decreasing by almost one third in the last decade or so, when a growing number of non-OECD countries attracted foreign direct investment flows.

At end-2013, the stock of inward FDI for the OECD area as a whole was USD 15.2 trillion (or 32% of its GDP) while outward investments reached USD 20.1 trillion (or 43% of its GDP). The stock of OECD's direct investment at end-2013 was approximately ten times more than at end-1990. Regarding the economic sectors attracting FDI, the most dominant sector for OECD's direct investment is the service sector which accounted for 60% of its inward investment stocks at end-2012 and 65% of outward investments. This is followed by the manufacturing sector which represents 23% of inward investment stocks and 21% of outward investments.

The present publication relies on a database developed by the OECD Directorate for Financial and Enterprise Affairs for comprehensive statistics on foreign direct investment. The database is sourced by official FDI statistics of thirty-four OECD members published by Central Banks and/or National Statistical Offices. The statistics cover FDI transactions (financial and income flows) and positions (stocks). Data are broken down by bilateral partner countries (worldwide) and by economic activity. All the statistics in this publication are presented in United States dollars to facilitate cross-country comparison. However, the same data series can be accessed electronically in national currencies at ***http:/dx.doi.org/10.1787/idi-data-en***.

The publication is organized in two parts:

i) ***Part 1. Comparative tables*** *comprises tables and charts, in broad aggregates, providing an overview for the period 2004-13 of inward and outward FDI flows and positions of thirty four OECD countries and eight non-OECD members of the G-20. The data presented in this part are mostly derived from balance of payments and international investment position statistics and, therefore, may have minor differences from detailed foreign direct investment statistics presented in Part 2 and in some of the charts. In particular, in this section (except in Table 6 and in some of the charts), FDI flows of Luxembourg exclude Special Purpose Entities (SPEs) which are hosted in the country, while they include SPEs in Part 2. For most recent data, the reader may access quarterly releases of the* FDI in Figures *which may be downloaded from the OECD investment statistics web site:* ***http://www.oecd.org/investment/statistics.htm.***

ii) ***Part 2. Country tables*** *represent the bulk of the publication. Its focus is FDI statistics of individual countries. For each OECD country, there are four standard tables on inward and outward FDI flows and positions for the period 2008-2012. The first two tables are geographical breakdowns of flows and positions by partner country; the other two tables present sectoral breakdowns according to ISIC3 (International Standard for Industry Sectors) classification. The publication covers a large selection of geographical and sectoral information; additional breakdowns are available and can be accessed at:* ***http:/dx.doi.org/10.1787/idi-data-en***.

The methodology for foreign direct investment statistics is based on the OECD Benchmark Definition of Foreign Direct Investment, 3rd edition and the IMF Balance of Payments Manual, Fifth Edition. *OECD Members have made efforts since the issuance of these manuals in 1995 to improve international comparability and in 2008 issued the* Benchmark Definition of Foreign Direct Investment, 4th edition *(BMD4), a significantly revised methodology. BMD4 comes into effect beginning in Q4 of 2014.*

Direct investment is a category of cross-border investment made by a resident in one economy (the direct investor*) with the objective of establishing at least 10% ownership interest in an enterprise (the* direct investment enterprise*) that is resident in an economy other than that of the direct investor.*

Direct investment statistics cover all cross-border transactions and positions between enterprises which are a part of the same group of enterprises. FDI statistics include direct investment positions (equity and other capital), direct investment income flows (distributed earnings, reinvested earnings, interest income) and direct investment financial flows (equity, reinvested earnings and debt). While FDI financial flows inform on investment trends in a given period, FDI positions provide the basis for structural analysis.

The geographical allocation of FDI in this publication represents transactions/positions recorded for the first counterpart, i.e. for the immediate partner country (as opposed to ultimate investor or ultimate host). The classification for economic activity should, in principle, represent the activity of the direct investment enterprise, i.e. the activity of the resident direct investment enterprise for inward investments and the activity of the non-resident direct investment enterprise for outward investments.

PART I.
Comparative tables and charts

Table 1. Foreign direct investment inflows, US dollars

Million US dollars

	2004	2005	2006	2007	2008	2009	2010	2011	2012	2013[6]
Australia	39 625	-28 223	26 331	41 475	46 687	31 668	37 655	59 753	57 553	50 818
Austria[1]	3 187	10 778	7 936	31 159	6 845	9 304	838	10 628	3 941	11 081
Belgium	43 583	34 351	58 926	93 448	193 575	60 966	77 020	119 130	-30 270	-2 405
Canada	-445	25 693	59 765	116 809	61 520	22 733	28 399	39 667	43 034	62 307
Chile	7 173	6 984	7 298	12 534	15 150	12 911	14 559	22 645	24 719	20 417
Czech Republic	4 975	11 654	5 465	10 446	6 449	2 929	6 147	2 323	8 000	4 993
Denmark	-10 447	12 873	2 715	11 815	1 827	3 942	-11 549	12 712	2 835	1 522
Estonia	958	2 869	1 797	2 725	1 729	1 839	1 600	341	1 517	950
Finland	2 828	4 747	7 656	12 455	-1 142	718	7 359	2 552	3 553	-1 065
France	32 579	84 898	71 888	96 240	64 060	24 216	33 628	38 582	25 094	4 875
Germany	-10 195	47 411	55 657	80 223	8 093	22 461	65 623	59 372	13 208	26 716
Greece	2 103	623	5 358	2 112	4 490	2 435	330	1 144	1 741	2 566
Hungary[1]	4 508	7 711	7 021	5 447	6 313	1 997	2 204	6 306	14 001	3 093
Iceland	737	3 086	3 858	6 822	917	86	246	1 108	1 025	348
Ireland	-10 614	-31 670	-5 545	24 712	-16 421	25 717	42 807	23 566	38 329	35 513
Israel[2]	2 947	4 819	15 296	8 798	10 877	4 607	5 510	10 766	9 481	11 803
Italy	16 824	19 960	39 259	40 209	-10 814	20 078	9 179	34 355	93	16 505
Japan	7 818	2 778	-6 503	22 548	24 417	11 938	-1 251	-1 758	1 730	2 305
Korea	13 294	13 643	9 162	8 827	11 188	9 022	9 497	9 773	9 496	12 221
Luxembourg[1]	5 195	5 976	31 803	-28 265	11 195	20 667	35 661	13 302	4 423	23 831
Mexico	25 038	24 669	20 699	32 184	28 337	17 055	23 027	23 009	17 224	35 188
Netherlands[1]	12 459	39 023	13 984	119 406	4 540	38 612	-7 325	21 066	9 709	24 384
New Zealand	2 425	1 524	4 689	3 440	4 984	-1 293	636	4 312	2 201	987
Norway	2 544	2 181	10 524	7 993	10 237	16 637	17 043	20 608	16 655	9 327
Poland	12 898	10 299	19 599	23 582	14 833	12 936	13 879	20 652	6 067	-6 038
Portugal	1 936	3 927	10 914	3 063	4 656	2 707	2 646	11 160	8 998	3 113
Slovak Republic	3 033	2 427	4 700	3 583	4 685	-6	1 770	2 145	2 827	591
Slovenia	829	588	644	1 515	1 944	-653	359	999	-59	-679
Spain	24 775	25 005	30 819	64 277	76 843	10 406	39 875	28 405	25 706	39 159
Sweden	12 218	11 627	27 521	28 849	36 855	10 095	141	12 946	16 349	8 151
Switzerland	933	-949	43 740	32 446	15 137	28 945	35 152	26 565	10 235	-5 252
Turkey	2 785	10 031	20 185	22 047	19 760	8 629	9 058	16 171	13 224	12 872
United Kingdom	57 178	177 868	156 218	200 068	88 678	76 375	50 587	51 133	45 945	37 099
United States	145 966	112 638	243 151	221 166	310 091	150 443	205 851	230 224	166 411	193 361
OECD total	**461 650**	**661 819**	**1 012 529**	**1 364 154**	**1 068 532**	**661 121**	**758 158**	**935 658**	**574 993**	**640 656**
European Union[3]	**213 715**	**486 547**	**561 507**	**856 720**	**538 522**	**359 934**	**380 112**	**482 753**	**209 185**	**239 374**
G20	**438 422**	**664 878**	**924 736**	**1 196 011**	**1 055 377**	**666 022**	**874 607**	**1 030 086**	**813 854**	**902 036**
of which:										
Non-OECD G20 countries	**107 954**	**173 512**	**228 924**	**314 216**	**403 361**	**271 404**	**403 353**	**469 806**	**420 843**	**447 769**
Argentina	4 125	5 265	5 537	6 473	9 726	4 017	7 848	9 882	12 117	9 082
Brazil	18 146	15 066	18 822	34 585	45 058	25 949	48 506	66 661	65 263	64 047
China	62 108	104 109	124 082	156 249	171 535	131 057	243 703	280 000	253 400	258 200
India	5 771	7 606	20 336	25 483	43 407	35 597	27 396	36 498	23 996	28 153
Indonesia	1 896	8 337	4 914	6 929	9 318	4 878	13 771	19 242	19 138	18 444
Russian Federation	15 444	14 375	37 442	54 468	75 856	27 752	31 668	36 868	30 188	54 477
Saudi Arabia[4]	-334	12 107	18 317	24 334	39 455	36 458	29 233	16 308	12 182	7 182
South Africa	798	6 647	-527	5 695	9 007	5 696	1 228	4 347	4 559	8 184
World[5]	**698 002**	**990 967**	**1 465 307**	**1 970 088**	**1 761 140**	**1 157 877**	**1 450 789**	**1 743 400**	**1 311 469**	**1 384 200**

1. Data excludes Special Purpose entities.
2. Information on data for Israel: *http://oe.cd/israel-disclaimer.*
3. EU25 for 2004 to 2006, EU27 for 2007 to 2012 and EU28 as from 2013.
4. 2013 data for Saudi Arabia correspond to the first three quarters of the year.
5. Source for "World" aggregate: OECD and IMF.
6. Data for 2013 are preliminary.

Table 2. Foreign direct investment outflows, US dollars

Million US dollars

	2004	2005	2006	2007	2008	2009	2010	2011	2012	2013[6]
Australia	7 393	-35 692	20 008	11 896	30 261	16 409	21 464	3 248	8 258	7 379
Austria[1]	8 036	11 138	13 678	39 034	29 395	10 007	9 995	21 896	17 066	13 936
Belgium	34 038	32 640	50 713	80 141	220 595	7 527	24 538	96 875	-17 451	-26 368
Canada	43 341	27 540	44 404	64 621	79 236	39 660	34 721	52 144	55 457	42 624
Chile	1 563	2 183	2 171	2 573	8 041	7 256	8 294	19 453	18 507	11 082
Czech Republic	1 014	-19	1 469	1 621	4 322	950	1 168	-328	1 794	3 296
Denmark	-10 369	16 195	8 438	20 624	13 264	6 320	-109	13 347	7 975	10 651
Estonia	269	691	1 107	1 746	1 112	1 549	142	-1 454	952	356
Finland	-1 080	4 220	4 808	7 202	9 279	5 681	10 168	5 016	7 546	4 034
France	56 767	114 909	110 734	164 341	154 747	107 142	64 576	59 609	37 210	-2 554
Germany	20 559	75 848	118 767	170 650	72 617	69 647	126 318	81 045	79 638	57 539
Greece	1 030	1 467	4 047	5 247	2 413	2 055	1 558	1 774	678	-627
Hungary[1]	1 119	2 179	3 877	3 622	2 230	1 885	1 149	4 675	11 351	2 271
Iceland	2 581	7 102	5 555	10 181	-4 206	2 291	-2 357	23	-3 205	395
Ireland	18 079	14 304	15 332	21 150	18 912	26 617	22 350	-1 166	18 526	22 847
Israel[2]	4 533	2 946	15 462	8 604	7 210	1 751	8 656	5 329	2 352	4 933
Italy	19 272	41 795	42 089	90 795	66 870	21 277	32 657	53 677	7 992	31 662
Japan	30 963	45 831	50 243	73 545	127 981	74 698	56 276	114 300	122 515	135 745
Korea	7 196	8 330	12 769	22 074	19 633	17 436	28 280	29 705	30 632	29 172
Luxembourg[1]	6 939	9 034	7 183	73 364	11 737	6 709	20 842	9 053	2 771	21 329
Mexico	4 432	6 474	5 758	8 256	1 157	9 604	15 050	12 636	22 470	9 968
Netherlands[1]	37 039	122 998	71 214	55 618	68 202	34 473	68 345	39 538	267	37 425
New Zealand	-456	-1 520	182	3 702	-239	-308	591	2 520	-509	691
Norway	5 317	23 682	20 680	10 442	20 376	19 159	23 238	19 901	19 791	17 909
Poland	902	3 405	8 864	5 410	4 413	4 701	7 228	8 169	728	-4 852
Portugal	7 457	2 110	7 143	5 494	2 736	817	-7 494	14 919	579	1 426
Slovak Republic	-21	149	512	600	529	905	946	491	-74	-422
Slovenia	549	641	862	1 865	1 465	260	-212	118	-273	59
Spain	60 567	41 805	104 306	137 078	74 573	13 072	37 846	41 202	-3 983	26 030
Sweden	22 227	27 716	26 691	38 845	30 335	26 205	20 364	29 912	28 977	33 286
Switzerland	26 282	50 994	75 863	51 036	45 312	26 428	87 460	47 776	45 022	59 955
Turkey	780	1 064	924	2 106	2 549	1 554	1 464	2 349	4 074	3 114
United Kingdom	94 375	79 995	82 808	325 473	182 437	39 325	39 489	106 663	35 068	19 439
United States	316 222	36 236	244 922	414 039	329 080	310 383	301 079	409 005	388 293	359 641
OECD total	**828 918**	**778 388**	**1 183 584**	**1 932 994**	**1 638 572**	**913 445**	**1 066 080**	**1 303 418**	**950 994**	**933 371**
European Union[3]	**379 854**	**604 231**	**686 020**	**1 252 696**	**976 962**	**387 615**	**482 899**	**587 484**	**237 824**	**251 622**
G20	**634 465**	**443 256**	**840 934**	**1 443 237**	**1 227 413**	**797 607**	**854 838**	**1 048 411**	**902 014**	**849 324**
of which:										
Non-OECD G20 countries	**33 165**	**40 927**	**107 507**	**95 440**	**160 845**	**90 472**	**133 464**	**124 030**	**110 406**	**155 595**
Argentina	676	1 311	2 439	1 504	1 391	711	964	1 488	1 052	1 226
Brazil	9 807	2 517	28 202	7 067	20 457	-10 084	11 589	-1 029	-2 832	-3 496
China	1 963	13 730	23 932	17 155	56 742	43 890	57 954	48 400	62 400	73 200
India	2 179	2 978	14 344	17 281	19 257	15 928	15 346	12 608	8 553	1 766
Indonesia	3 408	3 065	2 726	4 675	5 900	2 249	2 664	7 713	5 422	3 677
Russian Federation	13 782	16 747	29 840	44 927	56 736	34 450	41 116	48 635	28 423	70 122
Saudi Arabia[4]	..	-350	-39	-135	3 496	2 177	3 907	3 430	4 401	3 482
South Africa	1 350	930	6 063	2 966	-3 134	1 151	-76	2 785	2 988	5 617
World[5]	**928 617**	**878 870**	**1 381 289**	**2 170 280**	**1 909 718**	**1 125 524**	**1 375 666**	**1 618 665**	**1 238 853**	**1 281 200**

.. Not available

1. Data excludes Special Purpose entities.
2. Information on data for Israel: *http://oe.cd/israel-disclaimer.*
3. EU25 for 2004 to 2006, EU27 for 2007 to 2012 and EU28 as from 2013.
4. 2013 data for Saudi Arabia correspond to the first three quarters of the year.
5. Source for "World" aggregate: OECD and IMF.
6. Data for 2013 are preliminary.

Figure 1. **Global FDI inflows**

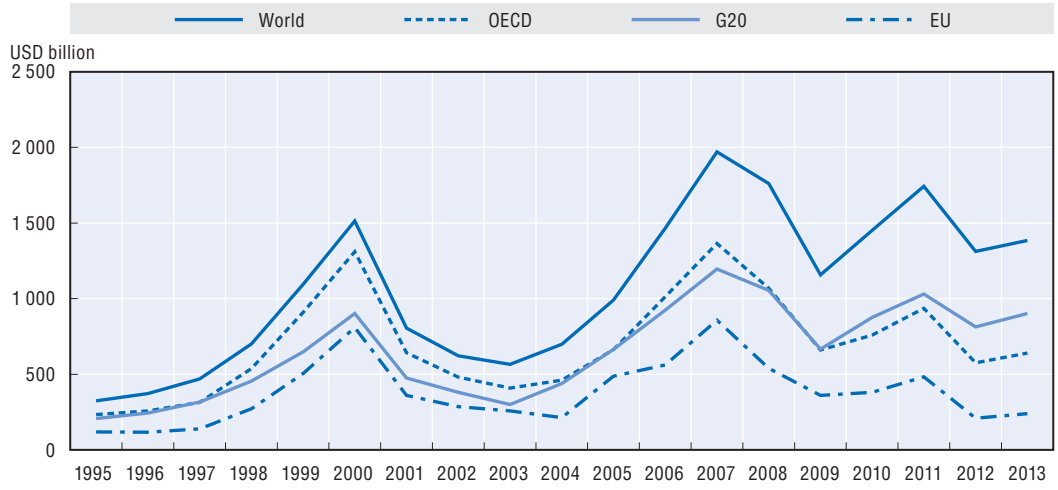

Source: OECD International Direct Investment statistics.

Figure 2. **Global FDI outflows**

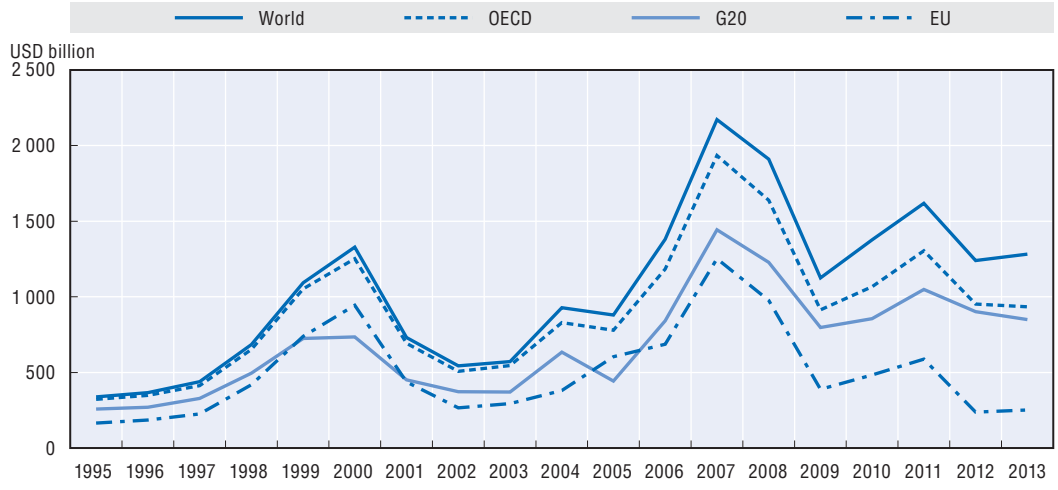

Source: OECD International Direct Investment statistics.

Figure 3. **FDI flows of OECD as a share of global FDI flows**

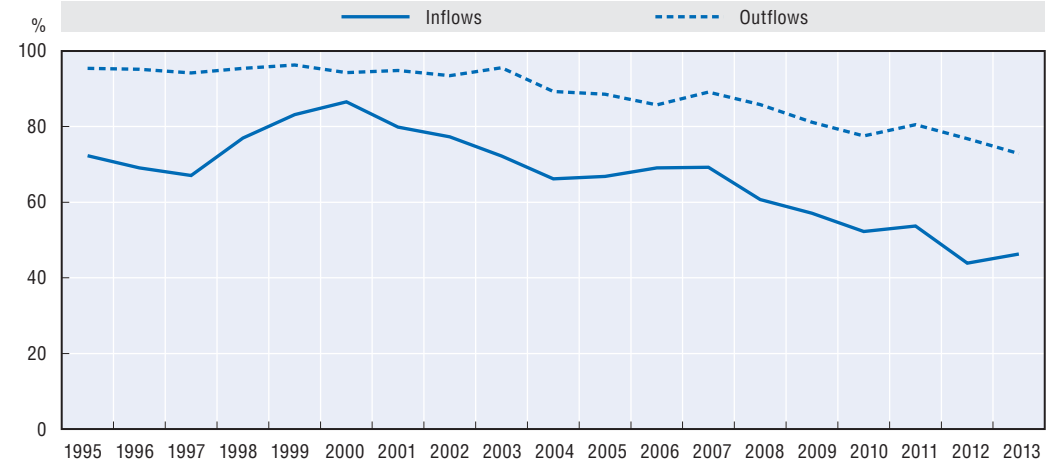

Source: OECD International Direct Investment statistics.

Figure 4. **FDI flows of OECD by type**

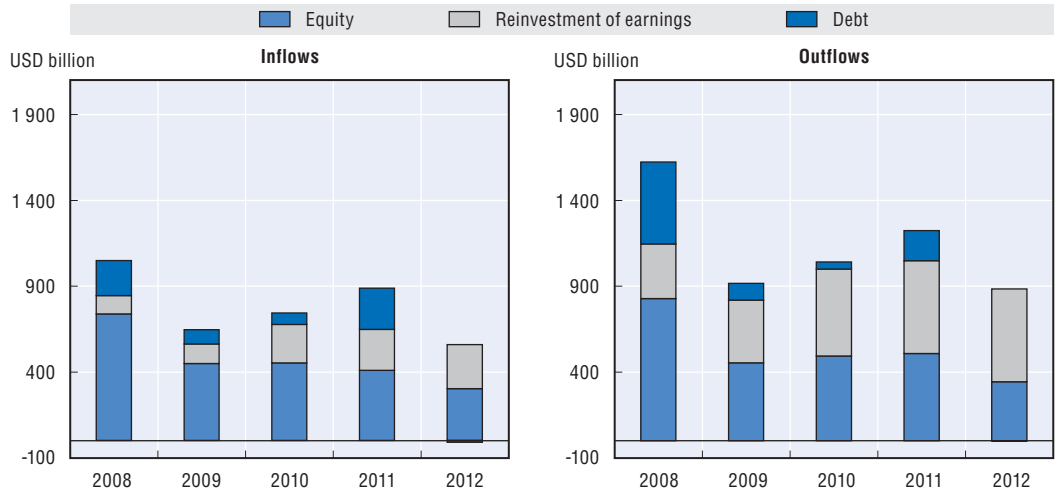

Source: OECD International Direct Investment statistics.

Figure 5. **FDI flows of OECD by source and destination, 2012**

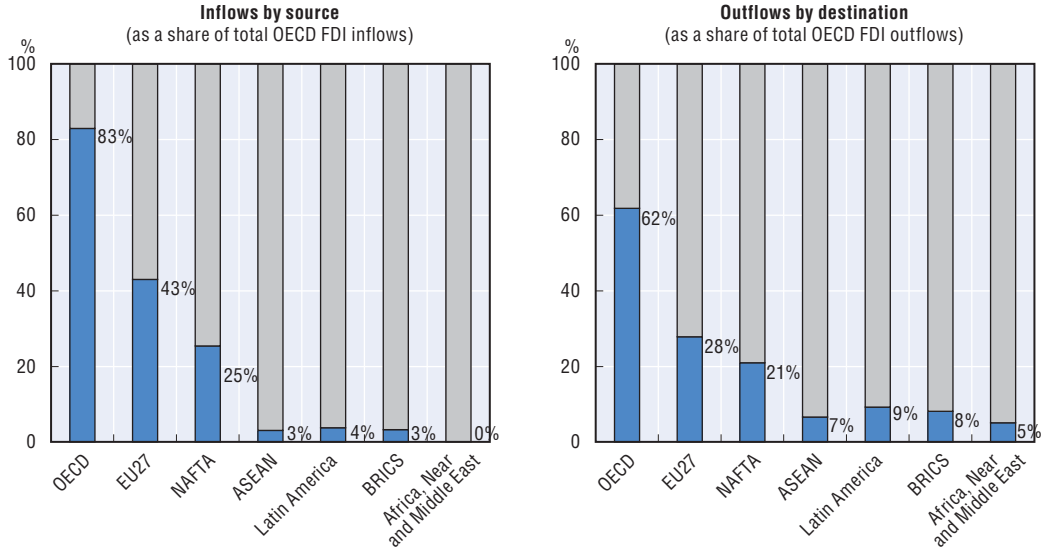

Source: OECD International Direct Investment statistics.

Figure 6. **FDI flows of OECD by economic sector**

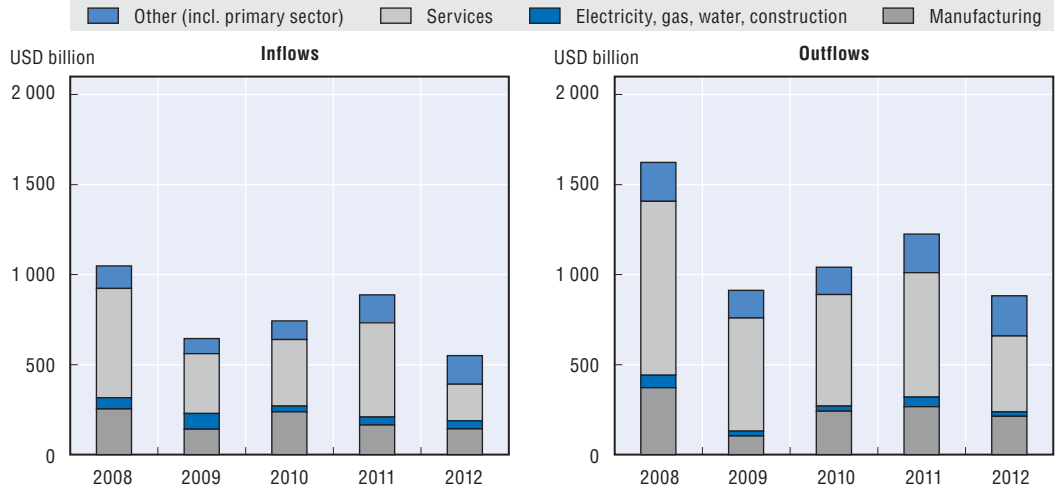

Source: OECD International Direct Investment statistics.

Table 3. Foreign direct investment flows as a percentage of GDP

Per cent

	Inflows					Outflows				
	2009	2010	2011	2012	2013	2009	2010	2011	2012	2013
Australia	3.1	2.9	3.9	3.7	3.4	1.6	1.7	0.2	0.5	0.5
Austria	2.4	0.2	2.6	1.0	2.7	2.6	2.6	5.3	4.3	3.4
Belgium	12.9	16.3	23.2	..	..	1.6	5.2	18.9	..	..
Canada	1.7	1.8	2.2	2.4	3.4	2.9	2.2	2.9	3.0	2.3
Chile	7.5	6.7	9.0	9.2	7.4	4.2	3.8	7.7	6.9	4.0
Czech Republic	1.5	3.1	1.1	4.1	2.5	0.5	0.6	..	0.9	1.7
Denmark	1.3	..	3.8	0.9	0.5	2.0	..	4.0	2.5	3.2
Estonia	9.5	8.4	1.5	6.8	3.9	8.0	0.7	..	4.3	1.5
Finland	0.3	3.1	1.0	1.4	..	2.4	4.3	1.9	3.1	1.6
France	0.9	1.3	1.4	1.0	0.2	4.1	2.5	2.1	1.4	..
Germany	0.7	2.0	1.6	0.4	0.7	2.1	3.8	2.2	2.3	1.6
Greece	0.8	0.1	0.4	0.7	1.1	0.6	0.5	0.6	0.3	..
Hungary	1.6	1.7	4.6	11.2	2.4	1.5	0.9	3.4	9.1	1.7
Iceland	0.7	2.0	7.9	7.5	2.4	18.9	..	0.2	..	2.7
Ireland	11.4	20.4	10.4	18.2	16.3	11.8	10.7	..	8.8	10.5
Israel[1]	2.2	2.4	4.2	3.7	4.0	0.9	3.7	2.1	0.9	1.7
Italy	1.0	0.4	1.6	0.0	0.8	1.0	1.6	2.4	0.4	1.5
Japan	0.2	..	..	0.0	0.0	1.5	1.0	1.9	2.1	2.8
Korea	1.1	0.9	0.9	0.8	1.0	2.1	2.8	2.7	2.7	2.4
Luxembourg	41.8	68.5	22.9	8.0	39.5	13.6	40.0	15.6	5.0	35.3
Mexico	1.9	2.2	2.0	1.5	2.8	1.1	1.4	1.1	1.9	0.8
Netherlands	4.8	..	2.5	1.3	3.0	4.3	8.8	4.7	0.0	4.7
New Zealand	..	0.4	2.6	1.3	0.5	..	0.4	1.5	..	0.4
Norway	4.4	4.0	4.2	3.3	1.8	5.1	5.5	4.1	4.0	3.5
Poland	3.0	3.0	4.0	1.2	..	1.1	1.5	1.6	0.1	..
Portugal	1.2	1.2	4.7	4.2	1.4	0.3	..	6.3	0.3	0.6
Slovak Republic	..	2.0	2.2	3.1	0.6	1.0	1.1	0.5	..	..
Slovenia	..	0.8	2.0	..	..	0.5	..	0.2	..	0.1
Spain	0.7	2.9	2.0	1.9	2.9	0.9	2.7	2.8	..	1.9
Sweden	2.5	0.0	2.4	3.1	1.5	6.5	4.4	5.6	5.5	6.0
Switzerland	5.7	6.4	4.0	1.6	..	5.2	15.9	7.3	7.1	9.2
Turkey	1.4	1.2	2.1	1.7	1.6	0.3	0.2	0.3	0.5	0.4
United Kingdom	3.5	2.2	2.1	1.9	1.5	1.8	1.7	4.3	1.4	0.8
United States	1.0	1.4	1.5	1.0	1.2	2.2	2.0	2.6	2.4	2.1
OECD total	**1.6**	**1.7**	**2.0**	**1.2**	**1.4**	**2.2**	**2.4**	**2.8**	**2.0**	**2.0**
European Union[2]	**2.4**	**2.5**	**3.0**	**1.3**	**1.4**	**2.6**	**3.2**	**3.6**	**1.4**	**1.4**
G20	**1.5**	**1.8**	**1.9**	**1.5**	**1.6**	**1.8**	**1.8**	**2.0**	**1.7**	**1.5**
of which:										
Non-OECD G20 countries	**2.5**	**3.1**	**2.9**	**2.5**	**2.5**	**0.8**	**1.0**	**0.8**	**0.7**	**0.9**
Argentina	1.3	2.1	2.2	2.6	1.9	0.2	0.3	0.3	0.2	0.3
Brazil	1.6	2.3	2.7	2.9	2.9	..	0.5	..	..	..
China	2.6	4.1	3.8	3.1	2.8	0.9	1.0	0.7	0.8	0.8
India	2.6	1.6	1.9	1.3	1.5	1.2	0.9	0.7	0.5	0.1
Indonesia	0.9	1.9	2.3	2.2	2.1	0.4	0.4	0.9	0.6	0.4
Russian Federation	2.3	2.1	1.9	1.5	2.6	2.8	2.7	2.6	1.4	3.3
Saudi Arabia	9.7	6.4	2.4	1.7	1.0	0.6	0.9	0.5	0.6	0.5

. Not available

1. Information on data for Israel: *http://oe.cd/israel-disclaimer.*
2. EU27 for 2009 to 2012 and EU28 as from 2013.

Figure 7. **FDI flows as a percentage of GDP**

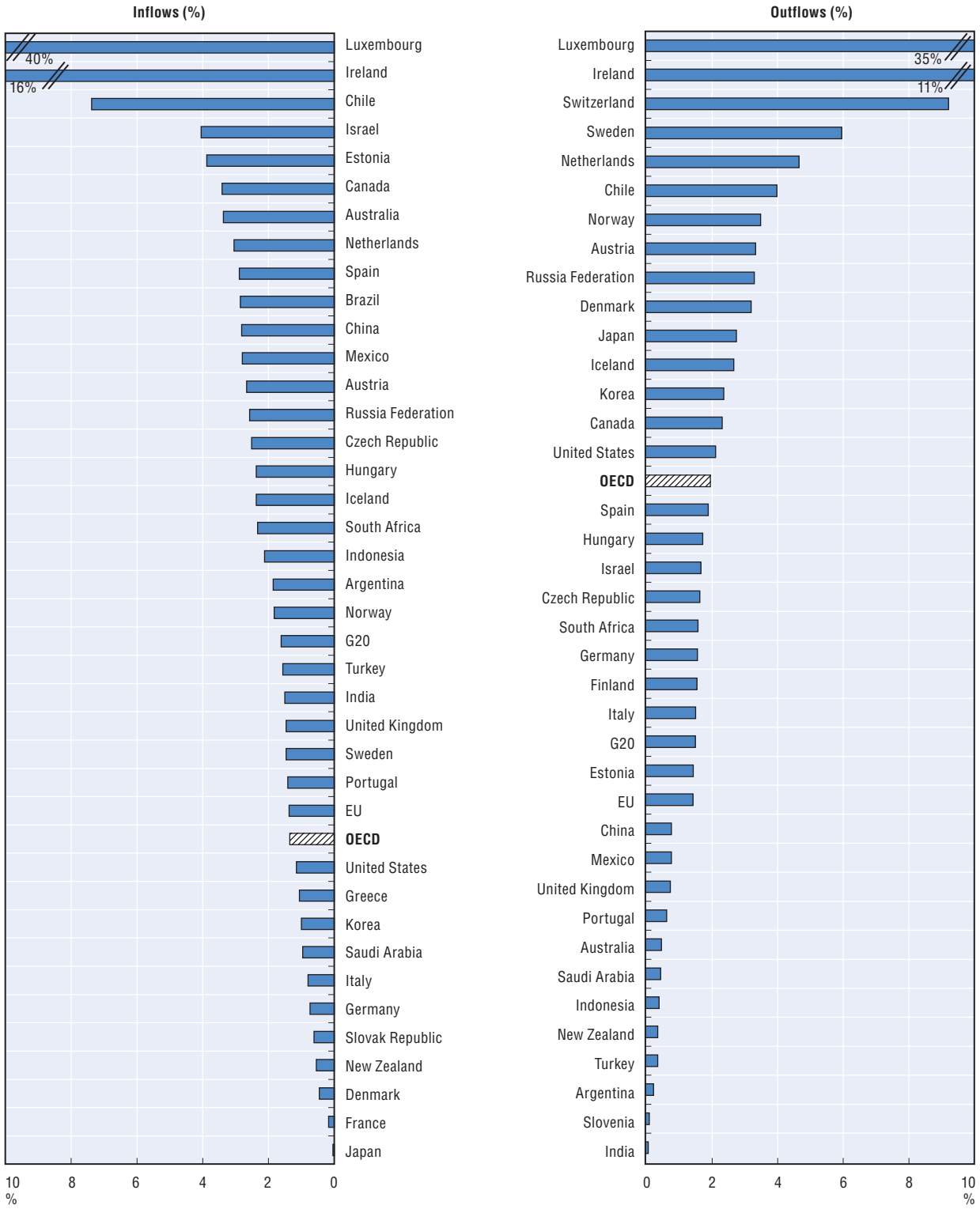

Source: OECD International Direct Investment statistics.

Table 4. Foreign direct investment positions (stocks), US dollars

At year end

Million US dollars

	Inward					Outward				
	2009	2010	2011	2012	2013[5]	2009	2010	2011	2012	2013[5]
Australia	439 446	528 210	557 983	615 274	558 458	364 580	446 721	411 371	463 052	438 691
Austria[1]	172 598	167 958	164 704	162 929	183 561	163 233	170 363	195 756	217 810	238 036
Belgium	966 719	950 027	1 002 717	968 338	..	940 787	873 864	943 201	911 609	..
Canada	548 400	591 873	586 999	636 972	651 014	602 788	636 712	660 746	715 053	738 770
Chile	124 465	154 933	169 213	195 524	203 273	47 951	54 707	74 695	87 788	89 754
Czech Republic	125 829	128 505	120 569	136 494	135 976	14 805	14 923	13 214	17 368	21 384
Denmark	154 052	140 249	139 982	145 821	151 363	213 098	222 244	231 257	249 119	269 102
Estonia	16 222	16 474	16 960	19 349	21 451	6 410	5 698	4 729	5 879	6 650
Finland	85 170	86 697	89 227	96 636	101 308	130 240	137 662	133 773	151 374	162 362
France	985 236	955 138	953 938	997 854	1 043 397	1 492 563	1 482 281	1 478 618	1 540 087	1 564 980
Germany	969 550	963 391	955 617	1 004 003	1 059 854	1 357 954	1 383 601	1 423 153	1 539 756	1 647 635
Greece	42 101	35 025	29 058	24 763	27 741	39 457	42 623	48 041	44 960	46 352
Hungary[1]	98 800	90 780	85 430	103 477	111 014	19 735	20 435	24 346	35 058	39 612
Iceland	8 622	11 784	12 656	10 367	10 719	10 180	11 466	11 521	12 305	12 646
Ireland	250 122	285 572	290 479	339 727	377 701	295 358	340 110	330 793	379 982	502 886
Israel[2]	55 797	60 237	65 014	74 403	88 179	57 371	68 973	70 815	73 978	78 704
Italy	364 456	328 055	355 108	363 586	403 753	486 424	489 654	519 660	534 980	598 366
Japan	200 151	214 890	225 785	205 754	171 235	740 965	831 110	955 854	1 037 700	1 117 563
Korea	121 100	134 230	133 660	156 140	167 350	120 440	143 160	171 530	201 830	219 050
Luxembourg[1]	159 241	156 589	180 791	124 058	141 383	168 588	176 516	156 644	165 959	181 610
Mexico	305 808	363 769	284 611	361 234	389 083	84 479	110 014	100 188	131 106	143 907
Netherlands[1]	644 304	586 069	608 230	624 314	670 124	952 717	956 025	982 089	990 867	1 071 834
New Zealand	64 801	67 706	73 641	82 365	84 026	14 737	16 101	18 843	19 019	18 465
Norway	148 315	174 569	182 581	211 764	..	168 871	188 002	207 342	236 524	..
Poland	185 182	215 639	203 111	235 113	252 037	29 304	44 444	52 849	57 367	54 974
Portugal	114 718	111 685	111 822	119 766	128 490	68 477	66 732	72 225	76 041	81 889
Slovak Republic	52 541	50 283	51 290	55 810	..	3 152	3 334	4 209	4 412	..
Slovenia	15 308	14 598	15 157	15 467	15 235	9 117	8 179	7 821	7 387	7 739
Spain	632 296	628 333	628 915	644 609	716 004	625 849	653 228	656 467	636 664	643 235
Sweden	332 108	347 163	347 524	364 667	378 107	353 376	372 955	375 987	395 429	435 964
Switzerland	499 595	617 943	693 317	732 655	747 436	864 928	1 043 105	1 112 013	1 167 921	1 259 369
Turkey	143 690	186 937	136 445	187 382	145 470	22 250	22 509	27 681	29 668	32 782
United Kingdom	1 104 273	1 162 649	1 184 547	1 482 913	1 605 623	1 579 715	1 626 819	1 696 243	1 738 114	1 884 937
United States	2 398 208	2 623 646	2 879 531	3 057 326	3 178 693	4 077 369	4 273 559	4 663 142	5 077 750	5 366 043
OECD total	**12 529 226**	**13 151 607**	**13 536 613**	**14 556 853**	**15 154 970**	**16 127 268**	**16 937 830**	**17 836 819**	**18 953 917**	**20 127 839**
European Union[3]	**7 644 430**	**7 596 391**	**7 716 407**	**8 223 772**	**8 789 142**	**8 969 931**	**9 111 481**	**9 370 997**	**9 716 007**	**10 397 848**
G20	**10 320 762**	**11 599 201**	**12 148 544**	**13 356 323**	**..**	**11 852 237**	**12 564 688**	**13 376 228**	**14 479 448**	**..**
of which:										
Non-OECD G20 countries	**2 740 444**	**3 546 415**	**3 894 320**	**4 287 886**	**..**	**922 709**	**1 118 548**	**1 268 042**	**1 470 352**	**..**
Argentina	79 871.0	87 552.0	98 941.0	112 219.0	..	29 445.0	30 328.0	32 891.0	32 916.0	..
Brazil	400 808.0	682 345.9	695 103.2	718 870.4	728 943.1	167 148.0	191 349.0	206 187.0	270 864.0	293 276.5
China	1 314 800.0	1 569 603.7	1 906 908.2	2 159 551.4	..	245 800.0	317 210.0	424 780.0	502 750.4	..
India	171 437.0	205 602.9	206 374.2	224 984.1	..	80 943.3	96 911.4	109 519.1	118 072.3	..
Indonesia	108 795.0	160 735.0	185 804.0	211 900.0	..	3 913.0	6 672.0	6 204.0	12 394.0	..
Russian Federation	378 837.0	490 560.0	454 949.0	497 820.0	..	302 542.0	366 301.0	361 452.0	387 217.0	..
Saudi Arabia	147 145.1	170 450.7	186 849.9	199 032.3	..	22 621.3	26 528.0	29 957.9	34 359.5	..
South Africa	138 750.9	179 564.4	159 390.5	163 508.9	..	70 295.9	83 248.4	97 050.6	111 779.2	..
World[4]	**18 120 831.1**	**19 987 312.3**	**20 924 721.3**	**22 789 058.6**	**..**	**18 741 155.3**	**19 970 501.6**	**21 175 459.7**	**22 750 796.8**	**..**

.. Not available

1. Data excludes Special Purpose entities.
2. Information on data for Israel: *http://oe.cd/israel-disclaimer.*
3. EU27 for 2009 to 2012 and EU28 as from 2013.
4. Source for "World" aggregate: OECD and IMF.
5. Data for 2013 are preliminary. Data for OECD and European Union aggregates include FDI positions at end-2013 or latest available year.

Table 5. Foreign direct investment positions (stocks) as a percentage of GDP

At year end

Per cent

	Inward					Outward				
	2009	2010	2011	2012	2013	2009	2010	2011	2012	2013
Australia	43.5	40.9	36.4	39.1	37.1	36.1	34.6	26.8	29.4	29.1
Austria	45.0	44.5	39.6	41.3	44.1	42.5	45.1	47.1	55.2	57.2
Belgium	204.3	201.6	195.3	200.5	..	198.8	185.5	183.7	188.8	..
Canada	40.0	36.7	33.0	35.0	35.7	44.0	39.4	37.1	39.3	40.5
Chile	72.4	71.2	67.4	72.9	73.4	27.9	25.1	29.7	32.7	32.4
Czech Republic	63.8	64.7	55.8	69.5	68.5	7.5	7.5	6.1	8.8	10.8
Denmark	49.6	44.8	41.9	46.3	45.8	68.6	71.0	69.3	79.0	81.3
Estonia	83.5	86.5	75.2	86.5	87.6	33.0	29.9	21.0	26.3	27.2
Finland	35.6	36.6	34.0	39.1	39.4	54.4	58.2	51.0	61.2	63.2
France	37.6	37.2	34.3	38.2	38.2	57.0	57.8	53.1	59.0	57.2
Germany	29.4	29.2	26.3	29.3	29.2	41.2	41.9	39.2	44.9	45.3
Greece	13.1	11.9	10.0	10.0	11.5	12.3	14.5	16.6	18.1	19.2
Hungary	78.0	71.2	62.2	83.0	85.3	15.6	16.0	17.7	28.1	30.4
Iceland	71.2	93.8	90.1	76.3	73.1	84.0	91.3	82.0	90.6	86.3
Ireland	110.9	136.4	128.5	161.3	173.4	131.0	162.4	146.3	180.4	230.8
Israel[1]	27.1	26.0	25.2	28.9	30.3	27.9	29.8	27.4	28.7	27.0
Italy	17.3	16.0	16.2	18.1	19.5	23.0	23.8	23.7	26.6	28.9
Japan	4.0	3.9	3.8	3.5	3.5	14.7	15.1	16.2	17.5	22.8
Korea	14.5	13.2	12.0	13.8	13.7	14.4	14.1	15.4	17.9	17.9
Luxembourg	322.2	300.8	311.7	225.0	234.1	341.1	339.1	270.0	301.0	300.8
Mexico	34.2	34.6	24.4	30.6	30.9	9.5	10.5	8.6	11.1	11.4
Netherlands	80.9	75.4	73.0	81.1	83.7	119.6	123.0	117.9	128.7	134.0
New Zealand	54.5	47.2	44.9	48.0	46.3	12.4	11.2	11.5	11.1	10.2
Norway	39.1	41.5	37.2	42.4	..	44.6	44.7	42.2	47.3	..
Poland	43.0	45.9	39.4	48.0	48.8	6.8	9.5	10.2	11.7	10.7
Portugal	49.0	48.8	47.0	56.5	58.4	29.2	29.1	30.4	35.8	37.2
Slovak Republic	60.2	57.6	53.5	61.1	..	3.6	3.8	4.4	4.8	..
Slovenia	31.1	31.1	30.2	34.1	32.5	18.5	17.4	15.6	16.3	16.5
Spain	43.5	45.4	43.2	48.7	52.7	43.0	47.2	45.1	48.1	47.4
Sweden	81.8	75.0	64.8	69.6	67.8	87.1	80.5	70.1	75.5	78.1
Switzerland	98.1	112.5	105.2	116.1	114.8	169.8	190.0	168.8	185.0	193.5
Turkey	23.4	25.6	17.6	23.8	17.7	3.6	3.1	3.6	3.8	4.0
United Kingdom	50.0	50.6	48.1	59.9	63.3	71.5	70.9	68.9	70.2	74.3
United States	16.6	17.5	18.5	18.8	18.9	28.3	28.6	30.0	31.3	31.9
OECD total	**30.1**	**30.1**	**28.9**	**31.1**	**32.1**	**38.8**	**38.8**	**38.0**	**40.5**	**42.6**
European Union[2]	**50.6**	**50.6**	**47.6**	**49.5**	**50.6**	**59.4**	**60.7**	**57.9**	**58.5**	**59.9**
G20	**23.4**	**24.0**	**22.8**	**24.5**	**..**	**26.9**	**26.0**	**25.1**	**26.6**	**..**
of which:										
Non-OECD G20 countries	**25.6**	**26.9**	**24.4**	**25.5**	**..**	**8.6**	**8.5**	**8.0**	**8.7**	**..**
Argentina	26.1	23.8	22.3	23.6	..	9.6	8.3	7.4	6.9	..
Brazil	24.7	31.8	28.1	32.0	32.5	10.3	8.9	8.3	12.1	13.1
China	26.3	26.5	26.0	26.3	..	4.9	5.3	5.8	6.1	..
India	12.6	12.0	11.0	12.1	..	5.9	5.7	5.8	6.4	..
Indonesia	20.2	22.7	22.0	24.1	..	0.7	0.9	0.7	1.4	..
Russian Federation	31.0	32.2	24.0	24.5	..	24.7	24.0	19.0	19.1	..
Saudi Arabia	39.1	37.4	27.9	27.1	..	6.0	5.8	4.5	4.7	..
South Africa	48.9	49.4	39.7	42.5	..	24.8	22.9	24.2	29.1	..

.. Not available

1. Information on data for Israel: *http://oe.cd/israel-disclaimer.*
2. EU27 for 2009 to 2012 and EU28 as from 2013.

Figure 8. **Global inward FDI positions**

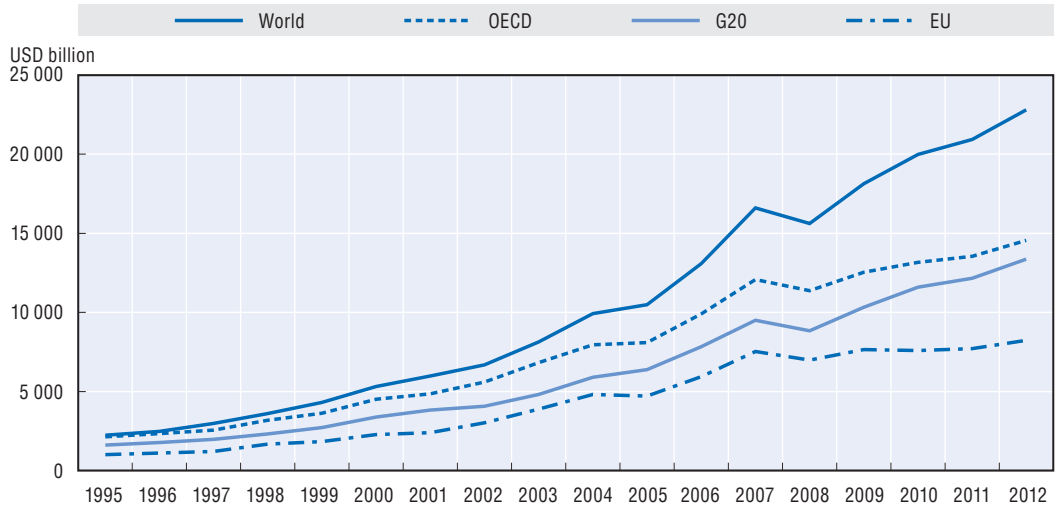

Source: OECD International Direct Investment statistics.

Figure 9. **Global outward FDI positions**

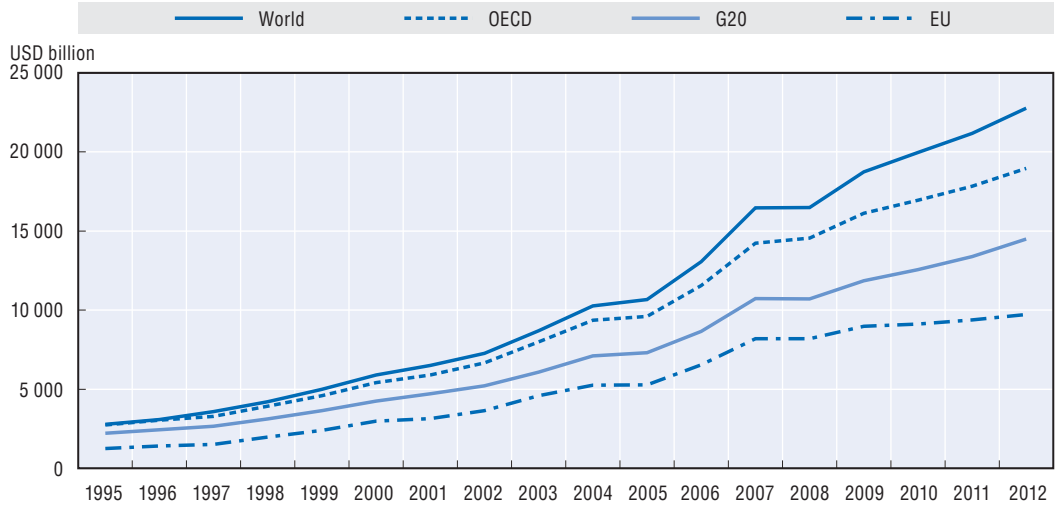

Source: OECD International Direct Investment statistics.

Figure 10. **FDI positions of OECD as a share of global FDI positions**

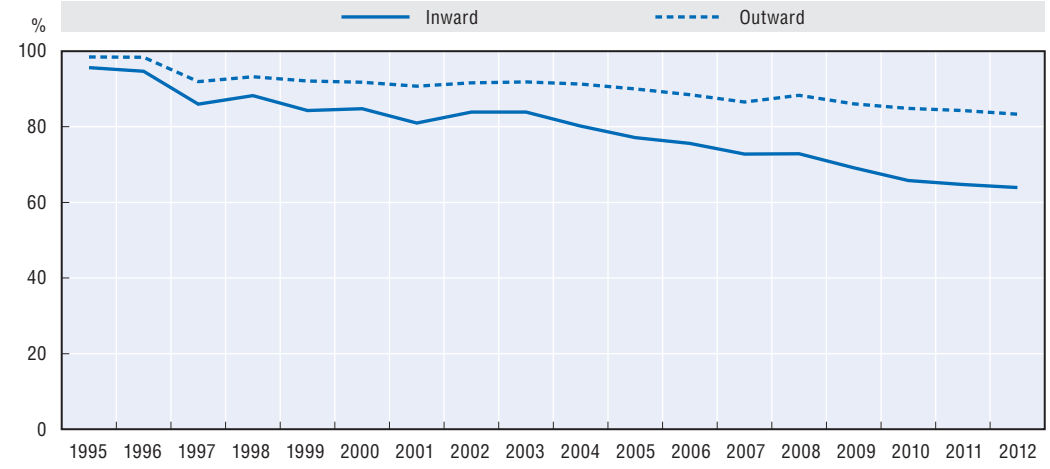

Source: OECD International Direct Investment statistics.

Figure 11. **FDI positions of OECD by type**

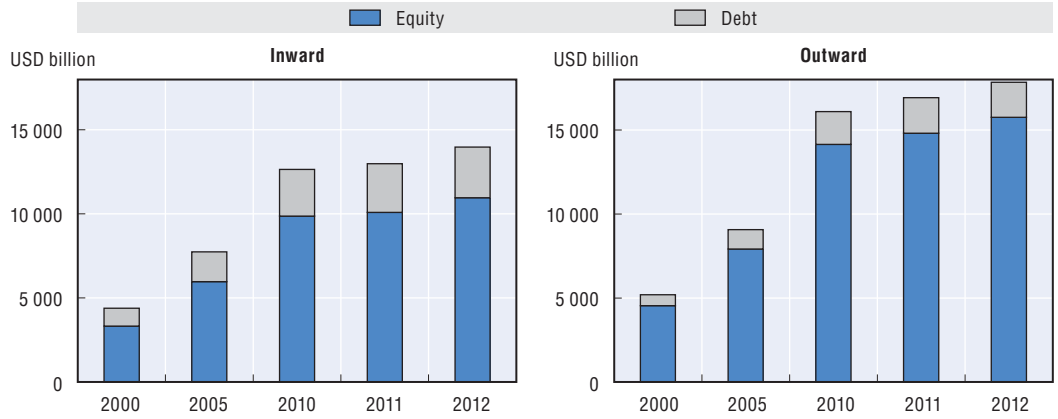

Source: OECD International Direct Investment statistics.

Figure 12. **FDI positions of OECD by source and destination, at end-2012**

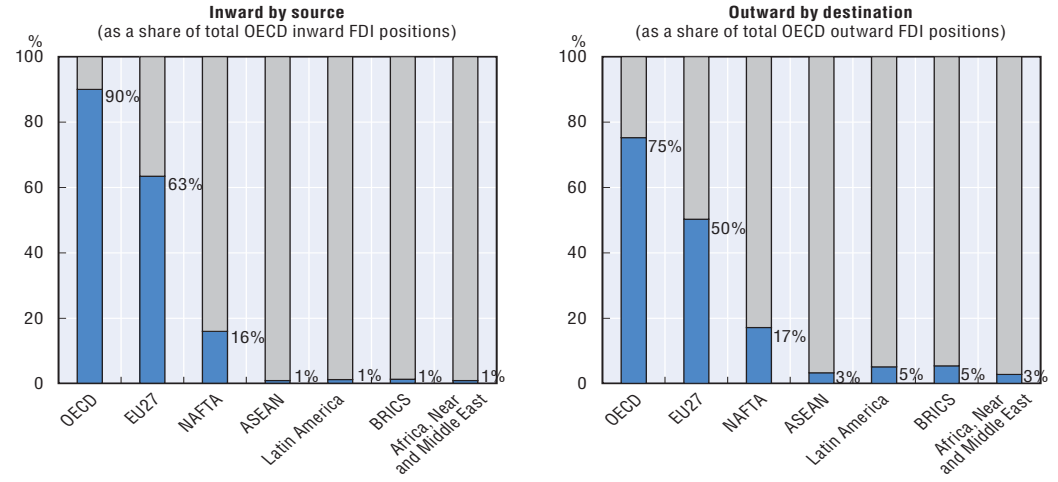

Source: OECD International Direct Investment statistics.

Figure 13. **FDI positions of OECD by economic sector**

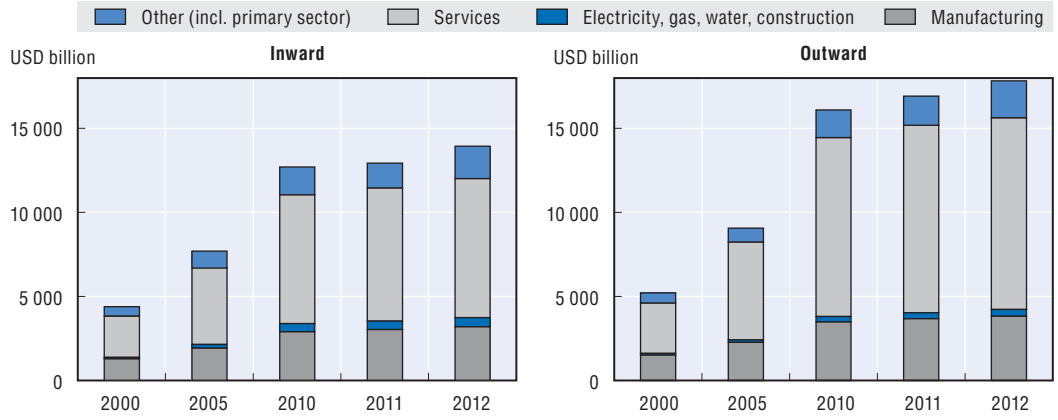

Source: OECD International Direct Investment statistics.

Table 6. Foreign direct investment income, US dollars

Million US dollars

	Inward					Outward				
	2008	2009	2010	2011	2012	2008	2009	2010	2011	2012
Australia	33 326	24 994	38 271	42 680	33 696	19 096	10 551	15 233	18 610	19 770
Austria[1]	6 459	9 355	9 623	12 448	13 487	12 825	10 574	13 604	16 014	16 743
Belgium	31 434	42 612	34 540	32 270	31 892	26 649	23 286	23 832	17 458	16 081
Canada	41 212	26 671	39 740	45 327	45 174	33 506	25 434	37 480	44 520	45 435
Chile	17 430	15 951	21 338	19 508	17 082	2 859	4 105	6 478	5 459	4 665
Czech Republic	13 700	13 525	15 395	15 278	15 686	3 951	820	1 093	1 187	1 312
Denmark	8 774	6 790	8 242	8 043	6 399	15 037	11 450	14 031	14 417	12 758
Estonia	1 861	1 022	1 686	2 134	1 927	819	409	431	560	392
Finland	7 762	2 559	5 331	6 779	6 267	10 611	8 576	10 945	10 709	10 144
France	25 096	21 031	29 298	20 776	26 492	63 135	58 004	77 293	74 713	67 737
Germany	23 879	29 803	54 895	54 848	53 450	35 946	75 489	90 540	95 859	90 051
Greece	2 006	674	-867	-2 141	-3 482	892	749	1 047	439	1 169
Hungary[1]	9 130	6 497	7 158	8 421	7 773	1 762	1 832	1 448	1 800	2 048
Iceland	-483	-250	139	981	789	-1 096	-394	-545	874	431
Ireland	44 917	48 579	49 849	59 141	55 807	14 928	12 805	18 989	21 316	22 469
Israel[2]	..	..	..	..	..	..	..	..	..	..
Italy	21 275	17 663	16 724	20 831	12 486	33 215	28 354	28 200	33 703	26 239
Japan	11 823	8 834	5 771	11 013	15 278	48 688	45 814	38 261	58 881	68 079
Korea	..	..	..	..	..	-696	2 845	7 167	8 389	10 385
Luxembourg	74 128	49 416	55 592	97 939	91 780	64 670	39 715	43 959	100 535	91 694
Mexico	..	..	..	..	..	..	..	..	..	..
Netherlands[1]	34 528	20 729	30 074	31 960	25 437	46 003	37 310	57 875	71 747	65 871
New Zealand	5 757	3 117	5 756	6 275	6 621	131	195	578	333	660
Norway	17 166	11 377	13 477	16 403	17 688	9 126	3 875	10 944	8 264	11 065
Poland	12 707	14 951	17 648	19 819	18 170	965	-118	1 276	1 524	1 985
Portugal	5 872	8 028	11 227	8 719	5 497	3 788	3 022	7 199	4 852	2 865
Slovak Republic	4 311	3 562	5 102	6 286	4 079	464	511	495	442	216
Slovenia	1 024	671	387	542	367	300	-117	-292	-28	-372
Spain	22 297	23 090	27 109	24 979	18 771	33 528	31 798	36 521	34 368	25 933
Sweden	21 524	19 052	25 045	24 115	21 727	41 509	26 832	36 187	36 536	35 020
Switzerland	42 608	36 566	35 947	38 063	43 428	7 291	48 231	72 271	49 086	63 896
Turkey	2 940	2 914	2 867	2 924	2 193	327	182	680	220	96
United Kingdom	5 700	41 449	58 126	69 941	67 704	127 266	105 944	124 087	162 838	127 127
United States	125 721	97 990	145 088	161 778	170 905	392 954	340 039	417 605	456 523	448 880

.. Not available

1. Data excludes Special Purpose entities.
2. Information on data for Israel: *http://oe.cd/israel-disclaimer.*

Figure 14. **FDI income of OECD**

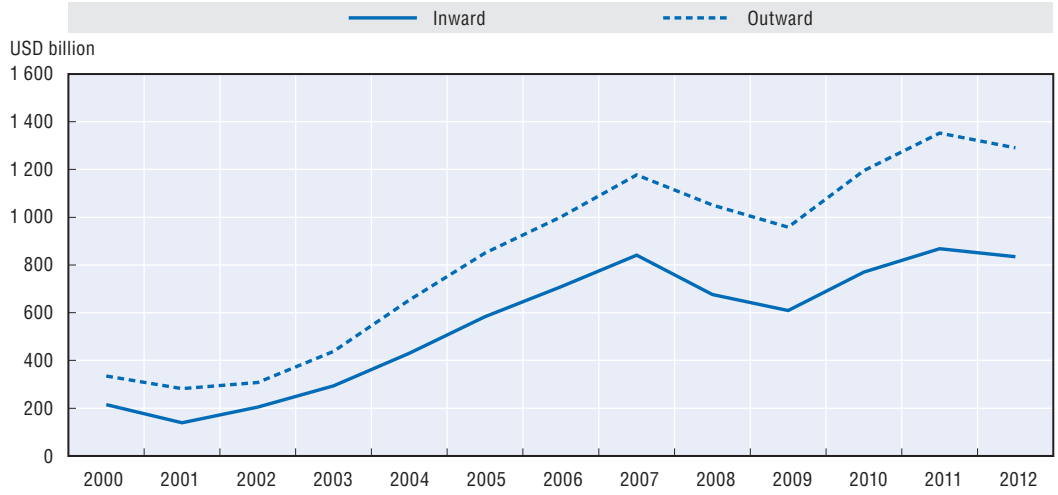

Source: OECD International Direct Investment statistics.

Figure 15. **FDI income of OECD by type**

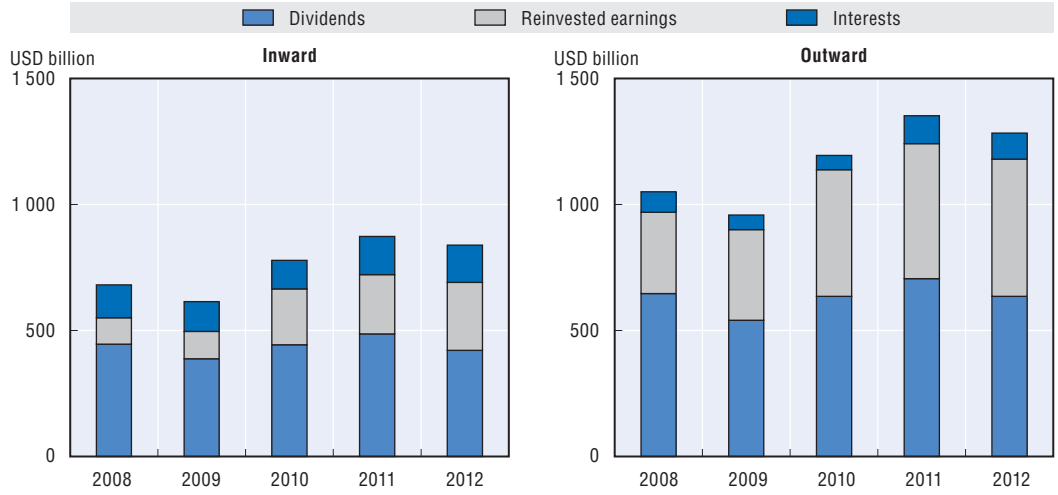

Source: OECD International Direct Investment statistics.

Figure 16. **Total OECD rate of return on FDI**

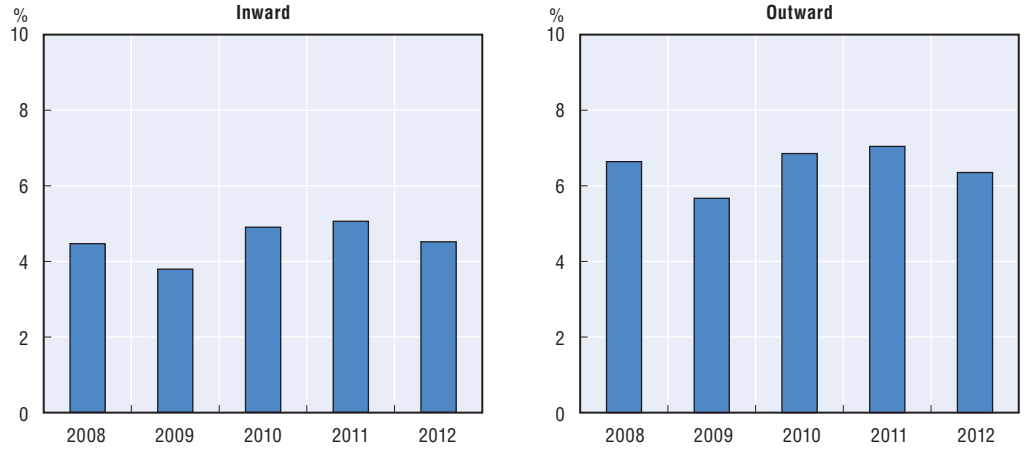

Note: The rate of return on FDI is calculated as the ratio of FDI income on equity (dividends and reinvested earnings) to FDI positions (stocks).
Source: OECD International Direct Investment statistics.

PART II.
Country tables

AUSTRALIA

Table 1. Foreign direct investment flows by country

Million US dollars

	Inward					Outward				
	2008	2009	2010	2011	2012	2008	2009	2010	2011	2012
OECD COUNTRIES	**40 633.8**	**23 245.2**	**26 729.0**	**44 333.3**	**40 894.4**	**31 588.3**	**20 797.8**	**14 189.1**	**12 844.2**	**8 703.9**
Australia	-	-	-	-	-	-	-	-	-	-
Austria	..c	..c	..c	..c	..c	..c	11.7	-8.3	..c	..c
Belgium	2 188.7	770.6	920.9	155.8	-184.3	-30.9	-26.5	-4.6	15.5	4.1
Canada	-491.9	3 703.0	1 984.0	5 847.3	2 244.3	5 909.8	1 463.9	3 853.4	1 843.1	1 554.9
Chile	..c	..c	..c	..c	..c	310.6	..c	..c	75.3	93.2
Czech Republic	-0.8	-	0.9	-1.0	..c	..c	..c	..c	..c	-
Denmark	-9.2	..c	..c	..c	..c	..c	..c	..c	..c	..c
Estonia	-	-	..c	..c	-	..c	..c	..c	..c	..c
Finland	..c	-13.3	..c	..c	..c	..c	..c	..c	..c	..c
France	1 697.7	-142.7	-159.6	..c	480.3	9.2	15.6	185.3	41.3	..c
Germany	1 395.4	1 545.0	868.6	-1 629.5	-54.9	243.8	464.8	509.1	-165.1	243.3
Greece	..c	..c	..c	..c	..c	..c	..c	..c	..c	..c
Hungary	..c	..c	..c	..c	..c	7.5	..c	..c	3.1	..c
Iceland	-	-	-	-	-	-	-	-	-	-
Ireland	..c	..c	-164.2	-239.4	-375.8	162.0	17.9	..c	-8.3	-37.3
Israel[1]	..c	-	1.8	..c	-9.3	..c	..c	..c	..c	-
Italy	55.1	2.3	399.0	..c	-37.3	25.9	13.3	19.3	93.9	..c
Japan	5 244.3	7 600.2	5 683.4	12 814.2	10 570.4	15.0	74.9	44.0	-265.2	-215.3
Korea	162.0	375.1	716.4	..c	-313.7	..c	-49.1	65.1	183.7	2.1
Luxembourg	-12.5	195.0	..c	2 165.1	1 210.1	-318.2	..c	..c	..c	..c
Mexico	-	0.8	..c	-	..c	..c	..c	177.9	-12.4	193.6
Netherlands	-319.8	9 878.3	-95.4	3 366.4	1 854.0	428.4	316.6	80.7	..c	1 743.3
New Zealand	40.9	-222.3	847.6	135.2	-576.6	4 258.9	248.8	820.0	3 177.5	-1 107.7
Norway	-418.4	-11.7	..c	..c	..c	..c	..c	..c	..c	..c
Poland	..c	-0.8	-	..c	..c	..c	..c	..c	..c	..c
Portugal	..c	..c	..c	..c	..c	..c	..c	..c	..c	..c
Slovak Republic	..c	..c	..c	..c	..c	-1.7	..c	..c	..c	..c
Slovenia	..c	..c	-	..c	..c	..c	..c	..c	..c	..c
Spain	..c	..c	..c	..c	..c	-0.8	4.7	..c	-4.1	..c
Sweden	12.5	-202.0	372.4	128.0	178.1	25.9	..c	..c	..c	72.5
Switzerland	6 361.6	174.7	2 561.9	387.0	627.3	..c	..c	..c	..c	..c
Turkey	..c	0.8	-	..c	..c	..c	..c	..c	..c	..c
United Kingdom	14 931.1	-2 842.8	-4 211.2	20 164.1	10 864.4	6 177.9	13 024.5	4 000.2	-10 549.0	8 128.4
United States	9 122.3	2 112.0	16 057.6	11 423.1	13 463.8	13 852.2	4 491.5	1 923.5	16 686.3	-3 634.6
OECD - unallocated	674.7	322.9	944.8	-10 382.9	953.4	823.4	725.3	2 523.4	1 728.6	1 663.6
EUROPE	..	..	..	..	..	..	..	..	..	..
Europe (excl. OECD countries)	..	..	..	..	..	..	..	..	..	..
of which:										
Bulgaria	-	-	-	-	..c	..c	..c	..c	..c	..c
Cyprus	..c	28.9	11.0	..c	..c	169.5	..c	..c	3.1	..c
Romania	-	..c	..c	..c	-	..c	..c	..c	..c	..c
Russian Federation	..c	..c	..c	..c	118.0	..c	..c	..c	..c	..c
Ukraine	-	-	..c	..c	-	..c	..c	..c	..c	..c
AFRICA	..	..	..	..	..	..	..	..	..	..
of which:										
Algeria	-	-	-	..c	..c	-	-	-	-	-
Egypt	..c	..c	..c	..c	..c	2.5	..c	..c	..c	..c
Libya	-	-	-	-	-	-	..c	..c	..c	..c
Morocco	-	..c	..c	..c	..c	-	-	-	..c	..c
South Africa	-44.3	21.1	170.6	-187.8	..c	182.0	56.2	71.5	-245.6	-32.1
Tunisia	-	-	-	..c	..c	..c	-	-	-	-
AMERICA	..	..	..	..	..	..	..	..	..	..
America (excl. OECD countries)	..	..	..	..	..	..	..	..	..	..
of which:										
Argentina	10.9	..c	..c	..c	..c	..c	-220.7	..c	47.5	..c
Brazil	..c	..c	-21.1	..c	..c	197.1	221.5	149.5	982.5	-67.3
Colombia	..c	..c	..c	..c	-	..c	..c	..c	..c	11.4
Panama	..c	..c	-	..c	..c	..c	..c	..c	..c	..c
Peru	..c	..c	..c	-	..c	..c	..c	..c	..c	..c
Uruguay	-	-	-	-	..c	-	-	-	-	-
Venezuela	-	..c	..c	..c	..c	..c	..c	..c	..c	..c
ASIA	..	..	..	..	..	..	..	..	..	..
Asia (excl. OECD countries)	..	..	..	..	..	..	..	..	..	..
of which:										
Near and Middle East	..	..	..	..	..	..	..	..	..	..
of which:										
Kuwait	-	-	-	..c	..c	..c	-	-	-	..c
Saudi Arabia	..c	..c	..c	..c	..c	..c	0.8	..c	2.1	3.1
United Arab Emirates	..c	..c	..c	..c	..c	95.2	44.5	..c	..c	..c

Table 1. Foreign direct investment flows by country *(cont.)*

Million US dollars

	Inward					Outward				
	2008	2009	2010	2011	2012	2008	2009	2010	2011	2012
Iran	-	-	..c	..c	..c	..c	-	-	-	-
Other Asian countries	..	..	..	..	..	..	..	..	..	..
of which:										
China	2 661.4	3 791.1	2 408.7	3 373.6	3 807.5	852.6	-1 183.1	152.3	215.7	590.1
Chinese Taipei	..c	43.7	24.8	..c	-4.1	29.2	-28.1	..c	..c	..c
Hong Kong, China	1 532.4	-3 377.8	678.8	1 349.8	-445.1	980.4	753.4	272.4	..c	1 286.7
India	..c	-7.8	..c	..c	91.1	..c	106.1	420.1	355.0	471.0
Indonesia	1.7	..c	..c	1.0	..c	397.5	188.7	339.4	461.3	411.0
Malaysia	..c	27.3	536.6	1 194.0	835.4	209.6	326.0	54.1	622.3	933.7
Philippines	3.3	..c	..c	-4.1	10.4	106.1	3.1	188.0	674.9	-221.5
Singapore	-1 293.5	4 323.0	2 545.4	1 948.4	3 565.2	2 454.3	367.3	1 032.8	870.0	1 484.5
Thailand	415.0	308.1	..c	..c	..c	-37.6	-43.7	82.6	73.3	-45.5
OCEANIA AND POLAR REGIONS	**..**	**..**	**..**	**..**	**..**	**..**	**..**	**..**	**..**	**..**
OCEANIA AND POLAR REGIONS (excl. OECD countries)	..	..	..	..	..	..	..	..	..	..
UNALLOCATED	**46 536.1**	**31 175.3**	**37 097.8**	**59 866.9**	**57 942.0**	**33 204.2**	**20 707.4**	**29 126.8**	**8 830.8**	**17 133.5**
WORLD	**46 536.1**	**31 175.3**	**37 097.8**	**59 866.9**	**57 942.0**	**33 204.2**	**20 707.4**	**29 126.8**	**8 830.8**	**17 133.5**
of which:										
ASEAN Countries	956.2	4 645.1	5 245.8	3 991.7	5 220.5	3 642.6	524.1	1 840.0	2 878.2	3 043.5
European Union	20 696.5	9 616.3	-1 015.4	13 665.6	15 192.5	6 920.3	13 772.4	6 240.1	-8 797.7	11 656.3
Latin America	..	..	..	..	..	..	..	..	..	..

.. Not available; - Nil

1. Information on data for Israel: http://oe.cd/israel-disclaimer.

c) Confidential

Table 2. Foreign direct investment position by country

At year end

Million US dollars

	Inward					Outward				
	2008	2009	2010	2011	2012	2008	2009	2010	2011	2012
OECD COUNTRIES	**207 444.8**	**295 056.5**	**351 921.9**	**373 847.6**	**414 415.2**	**171 287.5**	**237 453.4**	**272 868.2**	**248 670.7**	**275 814.8**
Australia	-	-	-	-	-	-	-	-	-	-
Austria	..c	..c	..c	..c	..c	93.6	..c	..c	..c	..c
Belgium	3 622.3	5 035.9	6 287.2	6 338.4	6 322.6	410.9	609.1	344.5	..c	..c
Canada	5 049.9	10 967.9	15 124.5	19 298.8	22 094.7	..c	..c	21 686.1	..c	..c
Chile	..c	..c	..c	..c	..c	758.8	..c	..c	1 336.4	1 775.2
Czech Republic	..c	0.9	..c	..c	..c	..c	..c	75.2	..c	..c
Denmark	..c	..c	..c	..c	..c	..c	..c	..c	..c	..c
Estonia	-	-	..c	-	-	..c	..c	..c	..c	..c
Finland	-29.8	..c	..c	..c	80.1	..c	-	..c	..c	..c
France	8 943.2	11 679.2	13 176.1	7 312.0	7 894.9	236.3	279.0	..c	494.9	1 011.4
Germany	10 742.2	16 244.2	17 083.0	14 329.3	14 177.9	5 970.9	8 491.2	8 927.7	..c	..c
Greece	-	..c	..c	..c	..c	..c	..c	..c	..c	..c
Hungary	..c	..c	..c	..c	..c	31.2	35.9	18.3	16.3	..c
Iceland	-	-	-	-	-	-	-	-	-	-
Ireland	..c	801.9	353.7	-7.1	-292.4	164.2	243.1	656.6	..c	..c
Israel[1]	..c	1.8	..c	..c	..c	..c	..c	..c	..c	..c
Italy	345.8	423.4	586.4	..c	643.1	201.0	254.8	219.5	..c	..c
Japan	25 416.5	40 938.3	51 923.0	54 995.9	63 685.7	786.6	617.2	497.0	263.2	235.2
Korea	665.3	1 154.5	2 137.4	..c	2 149.8	..c	728.4	695.2	..c	..c
Luxembourg	..c	2 905.5	1 482.9	3 482.7	4 438.1	..c	..c	..c	..c	..c
Mexico	..c	..c	..c	..c	-	..c	..c	1 880.3	..c	2 569.2
Netherlands	13 295.9	29 085.0	30 630.1	33 387.2	33 577.5	..c	3 750.4	4 540.1	4 773.4	6 275.8
New Zealand	3 885.0	5 543.6	6 467.1	5 398.4	4 458.9	23 724.2	37 700.9	40 444.2	40 900.4	46 145.7
Norway	..c	..c	..c	..c	..c	..c	..c	..c	..c	..c
Poland	..c	..c	-	..c	..c	..c	..c	..c	..c	..c
Portugal	..c	-	..c	-	..c	..c	..c	..c	11.2	..c
Slovak Republic	..c	..c	-	..c	..c	..c	..c	..c	..c	..c
Slovenia	..c	-	-	..c	..c	..c	..c	..c	..c	..c
Spain	..c	..c	..c	..c	..c	..c	..c	..c	..c	..c
Sweden	1 175.3	1 202.9	1 777.6	1 548.8	1 650.4	..c	..c	..c	..c	305.9
Switzerland	13 528.1	15 941.9	21 221.7	23 262.2	23 441.2	3 117.8	..c	7 518.0	6 321.1	..c
Turkey	..c	-	..c	..c	..c	..c	..c	..c	..c	..c
United Kingdom	41 275.8	55 136.3	55 789.2	71 380.1	82 640.0	17 192.6	57 087.4	71 743.1	50 760.2	58 514.0
United States	69 257.7	88 080.4	113 949.6	119 716.5	136 581.7	94 031.8	89 887.0	97 047.5	99 961.4	107 578.6
OECD - unallocated	10 271.6	9 914.8	13 932.3	13 404.5	10 871.0	25 326.4	37 769.1	16 574.9	43 832.3	51 403.7
EUROPE	..	..	..	..	..	..	..	..	..	..
Europe (excl. OECD countries)	..	..	..	..	..	..	..	..	..	..
of which:										
Bulgaria	-	-	-	-	..c	..c	..c	..c	..c	..c
Cyprus	..c	..c	..c	225.6	..c	..c	..c	..c	..c	..c
Romania	-	..c	..c	-	-	..c	..c	..c	..c	..c
Russian Federation	..c	193.8	224.6	771.3	815.8	..c	..c	..c	..c	..c
Ukraine	-	-	..c	-	-	-	..c	..c	..c	..c
AFRICA	..	..	..	..	..	..	..	..	..	..
of which:										
Algeria	-	-	-	..c	..c	-	-	-	-	-
Egypt	-	..c	..c	..c	..c	..c	3.6	3.0	..c	..c
Libya	-	-	-	-	-	-	..c	..c	..c	..c
Morocco	-	..c	-	..c	..c	-	-	-	..c	-
South Africa	882.2	1 315.0	1 669.9	1 757.1	..c	345.1	362.4	..c	455.3	443.3
Tunisia	-	-	-	..c	..c	..c	..c	..c	..c	..c
AMERICA	..	..	..	..	..	..	..	..	..	..
America (excl. OECD countries)	..	..	..	..	..	..	..	..	..	..
of which:										
Argentina	..c	..c	..c	..c	..c	..c	..c	1 051.9	910.6	855.4
Brazil	..c	..c	..c	..c	-	..c	..c	..c	13 115.9	..c
Colombia	..c	-	..c	-	-	..c	..c	..c	..c	..c
Panama	..c	-	-	..c	-	..c	..c	..c	..c	..c
Peru	..c	..c	..c	-	..c	..c	..c	..c	..c	..c
Uruguay	-	-	-	-	..c	-	-	-	-	..c
Venezuela	-	..c	..c	..c	..c	..c	..c	..c	..c	..c
ASIA	..	..	..	..	..	..	..	..	..	..
Asia (excl. OECD countries)	..	..	..	..	..	..	..	..	..	..
of which:										
Near and Middle East	..	..	..	..	..	..	..	..	..	..
of which:										
Kuwait	-	-	-	..c	..c	..c	..c	..c	..c	..c
Saudi Arabia	..c	..c	2 735.0	..c	..c	..c	40.4	..c	..c	..c
United Arab Emirates	..c	..c	..c	..c	..c	..c	699.7	..c	..c	..c

Table 2. Foreign direct investment position by country *(cont.)*

At year end

Million US dollars

	Inward					Outward				
	2008	2009	2010	2011	2012	2008	2009	2010	2011	2012
Iran	-	-	..c	-	..c	..c	..c	..c	..c	..c
Other Asian countries	..	..	..	..	..	..	..	..	..	..
of which:										
China	2 524.6	8 125.2	13 155.8	14 638.2	17 420.4	..c	2 105.3	6 814.7	6 478.7	8 705.5
Chinese Taipei	..c	182.1	..c	..c	166.5	..c	40.4	..c	..c	..c
Hong Kong, China	6 301.5	4 879.8	6 738.5	7 701.2	7 577.5	4 108.1	12 121.5	11 218.6	3 880.1	4 672.2
India	47.8	..c	..c	..c	1 304.9	..c	249.4	792.8	..c	1 611.9
Indonesia	..c	..c	..c	..c	-10.4	1 447.7	2 752.1	3 373.3	3 701.2	5 135.3
Malaysia	..c	3 999.8	3 730.1	..c	5 882.4	1 512.8	2 844.5	3 843.9	..c	..c
Philippines	..c	..c	..c	-2.0	8.3	..c	367.8	620.0	..c	1 041.6
Singapore	7 217.6	15 020.6	19 096.5	20 305.9	24 789.8	4 545.4	6 735.7	7 255.8	7 149.4	11 267.4
Thailand	..c	..c	..c	..c	..c	270.3	193.8	376.1	439.0	553.6
OCEANIA AND POLAR REGIONS	**..**	**..**	**..**	**..**	**..**	**..**	**..**	**..**	**..**	**..**
OCEANIA AND POLAR REGIONS (excl. OECD countries)	..	..	..	..	..	..	..	..	..	..
UNALLOCATED	**274 408.7**	**395 750.8**	**480 284.6**	**514 329.3**	**571 931.3**	**209 134.3**	**312 044.3**	**380 471.6**	**340 206.3**	**385 851.2**
WORLD	**274 408.7**	**395 750.8**	**480 284.6**	**514 329.3**	**571 931.3**	**209 134.3**	**312 044.3**	**380 471.6**	**340 206.3**	**385 851.2**
of which:										
ASEAN Countries	11 179.5	19 780.2	26 310.6	28 507.1	33 859.5	9 544.7	14 363.1	17 034.3	18 315.0	25 016.6
European Union	88 501.7	131 230.7	139 932.9	148 141.3	161 839.8	30 452.5	83 119.8	102 391.5	73 659.6	82 979.2
Latin America	..	..	..	..	..	..	..	..	..	..

.. Not available; - Nil

1. Information on data for Israel: http://oe.cd/israel-disclaimer.

c) Confidential

Table 3. Foreign direct investment flows by industrial sector

Million US dollars

	Inward					Outward				
	2008	2009	2010	2011	2012	2008	2009	2010	2011	2012
PRIMARY SECTOR	**31 999.2**	**13 262.4**	**10 458.6**	**41 480.9[w]**	**40 277.4[w]**	**14 304.8[w]**	**33 940.1[w]**	**18 175.6[w]**	**6 647.1[w]**	**13 217.4[w]**
Agriculture and fishing	12.5	-11.7	11.9	..[c]	..[c]	..[c]	..[c]	..[c]	..[c]	..[c]
Mining and quarrying	31 986.6	13 274.1	10 446.7	41 480.9	40 277.4	14 304.8	33 940.1	18 175.6	6 647.1	13 217.4
***of which:** Extraction activities*	..	..	..	..	..	..	..	..	..	..
MANUFACTURING	**5 126.5**	**8 756.8**	**6 851.0**	**13 590.3**	**2 399.6**	**6 952.0**	**-21 590.2**	**4 469.8**	**3 280.7**	**-2 721.5**
of which:										
Food products	..	..	..	..	..	..	..	..	..	..
Textile and wood, publishing and printing	..	..	..	..	..	..	..	..	..	..
Petroleum, chemical, rubber and plastic products	..	..	..	..	..	..	..	..	..	..
Metal and mechanical products	..	..	..	..	..	..	..	..	..	..
Office machinery, computers, radio, TV and communication equipment	..	..	..	..	..	..	..	..	..	..
Motor vehicles, other transport equipment	..	..	..	..	..	..	..	..	..	..
ELECTRICITY, GAS AND WATER	**681.4**	**1 049.8**	**387.1**	**412.8**	**1 960.7**	**..[c]**	**1 130.9**	**516.4**	**624.4**	**1 185.3**
CONSTRUCTION	**875.2**	**800.2**	**881.5**	**751.3**	**2 305.4**	**..[c]**	**..[c]**	**..[c]**	**641.9**	**399.6**
SERVICE	**9 938.2**	**10 654.3**	**..[c]**	**7 747.2**	**11 392.3**	**18 645.5**	**4 070.3**	**8 515.9**	**-336.4**	**9 060.0**
Trade and repairs	4 575.4	3 099.4	6 755.6	5 371.5	1 104.6	-194.6	-533.5	151.3	-101.1	430.6
Motor vehicles	..	..	..	..	..	..	..	..	..	..
Wholesale trade (except motor vehicles)	..	..	..	..	..	..	..	..	..	..
Retail trade (except motor vehicles)	..	..	..	..	..	..	..	..	..	..
Hotels and restaurants	372.4	114.6	377.9	402.5	101.4	..[c]	..[c]	..[c]	..[c]	..[c]
Transport, storage and communication	-653.0	678.5	-1 876.7	1 137.3	1 628.4	..[c]	1 364.1	1 853.8	-167.2	-2 248.4
Transport and storage	..	..	..	..	..	..	..	..	..	..
Post and telecommunications	..	..	..	..	..	..	..	..	..	..
Financial intermediation	4 309.8	5 183.3	8 655.3	-5 985.6	7 859.2	16 010.0	6 699.4	5 372.4	-2 539.7	9 460.7
Financial intermediation except insurance and pension funding	..	..	..	..	..	..	..	..	..	..
Monetary intermediation	..	..	..	..	..	..	..	..	..	..
Other financial intermediation	..	..	..	..	..	..	..	..	..	..
***of which:** Financial holding companies*	..	..	..	..	..	..	..	..	..	..
Insurance and pension funding	..	..	..	..	..	..	..	..	..	..
Activities auxiliary to financial intermediation	..	..	..	..	..	..	..	..	..	..
Real estate, renting and business activities	366.6	354.9	..[c]	6 603.7	1 106.6	1 802.1	-807.2	..[c]	..[c]	..[c]
***of which:** Real estate*	..	..	..	..	..	..	..	..	..	..
Other services	966.2	1 223.7	787.0	217.8	-407.9	1 137.4	..[c]	1 398.8	277.6	1 644.9
UNALLOCATED INVESTMENT	**-2 084.3**	**-3 348.2**	**3 820.4**	**-4 115.6**	**-393.4**	**-6 698.1**	**3 156.3**	**-2 550.9**	**-2 026.8**	**-4 007.2**
Private purchases and sales of real estate	**..**	**..**	**..**	**..**	**..**	**..**	**..**	**..**	**..**	**..**
TOTAL	**46 536.1**	**31 175.3**	**37 097.8**	**59 866.9**	**57 942.0**	**33 204.2**	**20 707.4**	**29 126.8**	**8 830.8**	**17 133.5**

.. Not available
c) Confidential
w) Excluding data not disclosed separately

Table 4. Foreign direct investment position by industrial sector

At year end

Million US dollars

	Inward					Outward				
	2008	2009	2010	2011	2012	2008	2009	2010	2011	2012
PRIMARY SECTOR	**86 029.7**	**128 462.5**	**150 782.6**	**180 231.7**	**216 067.6**	**59 863.4**[w]	**120 106.7**[w]	**155 504.6**[w]	**134 214.4**[w]	**152 270.6**[w]
Agriculture and fishing	512.8	619.8	667.8	634.1	1 289.3	..[c]	..[c]	..[c]	..[c]	..[c]
Mining and quarrying	85 516.9	127 842.7	150 114.8	179 597.6	214 778.4	59 863.4	120 106.7	155 504.6	134 214.4	152 270.6
of which: *Extraction activities*	..	..	..	..	..	..	..	..	..	..
MANUFACTURING	**48 240.4**	**72 964.7**	**85 367.4**	**91 733.7**	**93 301.8**	**52 180.8**	**48 680.5**	**57 943.9**	**53 225.6**	**58 627.5**
of which:										
Food products	..	..	..	..	..	..	..	..	..	..
Textile and wood, publishing and printing	..	..	..	..	..	..	..	..	..	..
Petroleum, chemical, rubber and plastic products	..	..	..	..	..	..	..	..	..	..
Metal and mechanical products	..	..	..	..	..	..	..	..	..	..
Office machinery, computers, radio, TV and communication equipment	..	..	..	..	..	..	..	..	..	..
Motor vehicles, other transport equipment	..	..	..	..	..	..	..	..	..	..
ELECTRICITY, GAS AND WATER	**5 253.6**	**8 127.0**	**9 909.5**	**9 366.9**	**12 102.0**	**..[c]**	**5 909.6**	**6 884.8**	**..[c]**	**..[c]**
CONSTRUCTION	**10 679.1**	**15 581.3**	**17 352.4**	**14 498.0**	**15 507.8**	**6 342.3**	**7 769.1**	**11 003.2**	**10 999.0**	**12 287.2**
SERVICES	**110 292.4**	**155 410.8**	**195 304.4**	**202 146.3**	**216 740.9**	**81 412.3**	**125 941.0**	**141 042.8**	**131 304.9**	**148 802.3**
Trade and repairs	22 083.8	33 743.3	47 026.1	52 762.2	57 141.5	2 726.3	2 613.0	2 966.8	3 500.0	3 842.9
Motor vehicles	..	..	..	..	..	..	..	..	..	..
Wholesale trade (except motor vehicles)	..	..	..	..	..	..	..	..	..	..
Retail trade (except motor vehicles)	..	..	..	..	..	..	..	..	..	..
Hotels and restaurants	3 521.8	4 834.9	5 954.9	6 519.3	6 462.0	..[c]	..[c]	..[c]	..[c]	..[c]
Transport, storage and communication	33 339.5	41 603.9	42 113.0	42 825.2	43 249.7	10 117.8	7 795.1	9 422.7	9 603.7	6 874.1
Transport and storage	..	..	..	..	..	..	..	..	..	..
Post and telecommunications	..	..	..	..	..	..	..	..	..	..
Financial intermediation	36 630.6	54 547.9	71 949.4	65 103.7	71 942.8	56 927.2	100 997.5	112 783.8	101 257.1	119 733.6
Financial intermediation except insurance and pension funding	..	..	..	..	..	..	..	..	..	..
Monetary intermediation	..	..	..	..	..	..	..	..	..	..
Other financial intermediation	..	..	..	..	..	..	..	..	..	..
of which: *Financial holding companies*	..	..	..	..	..	..	..	..	..	..
Insurance and pension funding	..	..	..	..	..	..	..	..	..	..
Activities auxiliary to financial intermediation	..	..	..	..	..	..	..	..	..	..
Real estate, renting and business activities	12 824.7	17 517.9	24 686.5	30 974.6	33 407.9	..[c]	9 437.6	8 917.6	9 942.1	9 695.1
of which: *Real estate*	..	..	..	..	..	..	..	..	..	..
Other services	1 891.9	3 162.0	3 575.6	3 962.4	4 538.0	5 719.3	..[c]	..[c]	..[c]	..[c]
UNALLOCATED INVESTMENT	**13 913.4**	**15 204.5**	**21 568.2**	**16 352.6**	**18 211.2**	**9 335.4**	**3 637.4**	**8 092.3**	**10 462.4**	**13 863.7**
Private purchases and sales of real estate	**..**	**..**	**..**	**..**	**..**	**..**	**..**	**..**	**..**	**..**
TOTAL	**274 408.7**	**395 750.8**	**480 284.6**	**514 329.3**	**571 931.3**	**209 134.3**	**312 044.3**	**380 471.6**	**340 206.3**	**385 851.2**

.. Not available
c) Confidential
w) Excluding data not disclosed separately

AUSTRIA

Table 1. Foreign direct investment flows by country

Million US dollars

	Inward					Outward				
	2008	2009	2010	2011	2012	2008	2009	2010	2011	2012
OECD COUNTRIES	**6 223.7**	**4 802.7**	**1 753.6**	**4 983.3**	**4 462.7**	**14 292.4**	**2 966.1**	**4 270.2**	**12 827.3**	**9 444.7**
Australia	14.6	32.0	1.3	54.3	-854.8	381.6	387.6	221.2	139.3	56.6
Austria	..	..	..	..	..	-	..	..	..	..
Belgium	187.1	180.6	149.7	-480.5	-41.1	1 443.0	1 050.3	-201.3	-66.9	99.0
Canada	-	-88.9	-41.1	-15.3	331.6	596.5	75.0	-355.0	125.3	-7.7
Chile	-	8.3	-	224.2	9.0	49.7	97.2	116.6	15.3	21.9
Czech Republic	-1.5	-1.4	63.6	26.5	15.4	2 011.7	526.5	1 096.7	505.6	1 744.2
Denmark	252.9	127.8	-1 728.5	473.5	188.9	-27.8	-583.5	-1 136.4	43.2	-63.0
Estonia	-	-	1.3	-1.4	-	51.2	44.5	-22.5	26.5	2.6
Finland	-38.0	-216.7	568.2	-73.8	-10.3	35.1	443.2	-184.1	-462.4	28.3
France	-153.5	1 765.8	-1 362.9	62.7	20.6	305.6	-647.4	-360.3	1.4	321.3
Germany	5 559.9	-523.8	-388.1	7 289.7	2 886.9	3 783.6	2 175.6	904.6	4 849.6	610.5
Greece	1.5	8.3	4.0	7.0	54.0	231.0	836.3	-112.6	-34.8	52.7
Hungary	73.1	52.8	30.5	-1 883.0	430.6	1 388.9	-1 030.8	348.3	523.7	332.9
Iceland	-4.4	11.1	-	-	-	-	-	-	-	-
Ireland	-1 831.9	-336.2	-57.0	321.7	244.2	80.4	-169.5	-23.8	29.2	-
Israel[1]	-	-	-18.5	-12.5	-	5.8	-	2.6	7.0	-14.1
Italy	3 578.9	1 221.2	-516.6	13 367.7	460.2	770.5	1 279.5	197.4	-195.0	1 132.4
Japan	138.9	-43.1	19.9	82.2	101.5	7.3	-16.7	35.8	32.0	-
Korea	8.8	8.3	-194.7	-85.0	-65.6	45.3	63.9	112.6	94.7	108.0
Luxembourg	-2 663.7	433.5	173.5	809.2	-1 457.6	302.6	122.3	128.5	-33.4	5 841.9
Mexico	-16.1	-	-	-16.7	10.3	5.8	32.0	98.0	46.0	54.0
Netherlands	-1 105.3	2 033.9	-1 468.9	-5 055.7	1 011.6	1 679.8	-3 030.0	1 125.8	-64.1	-5 897.2
New Zealand	-	2.8	-4.0	-	5.1	70.2	152.8	37.1	-50.1	-52.7
Norway	7.3	-162.5	30.5	37.6	72.0	-1.5	79.2	-86.1	128.1	14.1
Poland	45.3	5.6	-95.4	126.7	97.7	418.1	540.4	-1 034.4	402.5	899.7
Portugal	-	15.3	-14.6	4.2	-6.4	62.9	101.4	106.0	-46.0	-6.4
Slovak Republic	70.2	37.5	148.3	-8.4	160.7	106.7	154.2	381.5	474.9	285.3
Slovenia	45.3	-84.7	-2.6	25.1	7.7	546.8	-36.1	169.5	650.4	-325.2
Spain	1 114.0	907.2	320.5	-371.9	263.5	-388.9	-44.5	209.3	26.5	14.1
Sweden	1.5	426.5	-9.3	86.4	-332.9	98.0	-163.9	-317.9	-103.1	208.2
Switzerland	-1 296.8	508.5	719.2	1 587.7	667.1	296.8	-772.4	878.1	812.0	1 638.8
Turkey	38.0	45.8	53.0	208.9	83.5	286.6	918.3	1 654.3	2 332.9	2 086.1
United Kingdom	4 343.6	-2 539.6	6 257.0	-10 349.6	74.6	-42.4	101.4	47.7	1 508.4	-5.1
United States	-2 098.0	893.3	-884.8	-1 456.8	34.7	343.6	382.1	230.5	1 107.2	263.5
OECD - unallocated	-2.9	-2.8	-	-1.4	-	1.5	2.8	2.6	1.4	-
EUROPE	**7 571.6**	**6 158.7**	**1 476.8**	**7 416.4**	**6 209.5**	**25 767.5**	**6 824.1**	**6 935.1**	**16 832.9**	**13 205.7**
Europe (excl. OECD countries)	**-606.7**	**2 157.5**	**-1 398.7**	**1 206.1**	**1 318.8**	**12 926.9**	**4 937.5**	**3 166.9**	**5 523.7**	**4 190.2**
of which:										
Bulgaria	7.3	-9.7	21.2	62.7	-30.8	1 555.6	530.7	173.5	466.6	151.7
Cyprus	-463.5	860.0	-1 324.5	210.3	61.7	282.2	987.8	-707.3	39.0	124.7
Romania	-20.5	-	-2.6	11.1	-2.6	1 432.7	843.3	676.8	1 094.7	1 469.2
Russian Federation	-250.0	397.3	358.9	617.0	1 209.5	2 340.6	568.2	1 634.4	1 927.6	341.9
Ukraine	..	..	..	..	..	..	..	..	..	..
AFRICA	**657.9**	**-289.0**	**225.2**	**-243.7**	**406.2**	**-109.6**	**-291.7**	**88.7**	**238.2**	**128.5**
of which:										
Algeria	..	..	..	..	..	..	..	..	..	..
Egypt	16.1	5.6	1.3	-1.4	-2.6	4.4	2.8	21.2	-19.5	-1.3
Libya	..	..	..	..	..	..	..	..	..	..
Morocco	-	-	-	-	-11.6	-1.5	-	-14.6	1.4	14.1
South Africa	640.4	-295.9	202.6	-253.5	416.5	-119.9	-276.5	76.8	47.4	-24.4
Tunisia	..	..	..	..	..	..	..	..	..	..
AMERICA	**-1 986.8**	**2 111.7**	**-356.3**	**2 403.9**	**186.4**	**1 592.1**	**737.7**	**981.5**	**2 873.3**	**1 384.3**
America (excl. OECD countries)	**127.2**	**1 307.3**	**569.5**	**3 668.5**	**-199.2**	**646.2**	**248.7**	**891.4**	**1 579.4**	**1 052.7**
of which:										
Argentina	-	16.7	-	-4.2	7.7	1.5	23.6	4.0	20.9	2.6
Brazil	1.5	418.2	474.2	1 026.5	496.1	146.2	50.0	182.8	286.9	185.1
Colombia	..	..	..	..	..	..	..	..	..	..
Panama	..	..	..	..	..	..	..	..	..	..
Peru	..	..	..	..	..	..	..	..	..	..
Uruguay	11.7	-12.5	-	-	-	-	-	10.6	-16.7	27.0
Venezuela	5.8	-8.3	5.3	-4.2	-1.3	-	-6.9	6.6	18.1	2.6
ASIA	**545.3**	**1 225.3**	**-528.5**	**1 032.0**	**-194.1**	**1 662.3**	**2 197.8**	**1 749.7**	**1 885.8**	**588.7**
Asia (excl. OECD countries)	**397.7**	**1 260.1**	**-335.1**	**1 047.4**	**-230.1**	**1 609.6**	**2 150.6**	**1 598.7**	**1 752.1**	**494.9**
of which:										
Near and Middle East	..	..	-4.0	728.4	-182.5	..	..	251.7	429.0	317.5
of which:										
Kuwait	..	..	..	..	..	..	..	..	..	..
Saudi Arabia	..	..	..	..	..	..	..	..	..	..
United Arab Emirates	..	..	..	..	..	..	..	..	..	..
Iran	..	..	..	..	..	..	..	..	..	..
Other Asian countries	73.1	489.0	-329.8	318.9	-47.6	1 422.5	1 422.6	1 347.0	1 323.1	177.4
of which:										
China	-10.2	204.2	-14.6	-156.0	63.0	238.3	607.1	906.0	864.9	-626.0

Table 1. Foreign direct investment flows by country *(cont.)*

Million US dollars

	Inward					Outward				
	2008	2009	2010	2011	2012	2008	2009	2010	2011	2012
Chinese Taipei	11.7	-1.4	-	-1.4	-	-	1.4	-2.6	8.4	2.6
Hong Kong, China	57.0	198.7	614.6	222.8	-10.3	54.1	-15.3	-19.9	54.3	55.3
India	-76.0	-	-9.3	7.0	-	48.2	95.9	84.8	-32.0	57.8
Indonesia	-	-	-	-4.2	-	5.8	16.7	31.8	43.2	33.4
Malaysia	-26.3	19.5	39.7	-13.9	1.3	-17.5	38.9	66.2	-9.7	54.0
Philippines	-	-	2.6	-	-	-5.8	1.4	-	-1.4	-
Singapore	119.9	72.2	-892.7	160.2	-61.7	279.2	175.0	131.1	8.4	372.8
Thailand	-2.9	-4.2	-71.5	111.4	-33.4	14.6	-1.4	10.6	16.7	18.0
OCEANIA AND POLAR REGIONS	**46.8**	**66.7**	**13.2**	**58.5**	**-844.5**	**453.2**	**540.4**	**258.3**	**89.1**	**3.9**
OCEANIA AND POLAR REGIONS (excl. OECD countries)	32.2	32.0	15.9	4.2	5.1	1.5	-	-	-	-
UNALLOCATED	**10.2**	**30.6**	**9.3**	**-29.2**	**-1.3**	**29.2**	**-1.4**	**-**	**-**	**-**
WORLD	**6 845.0**	**9 304.0**	**839.7**	**10 637.9**	**5 762.2**	**29 394.7**	**10 006.9**	**10 013.2**	**21 919.2**	**15 311.1**
of which:										
ASEAN Countries	89.2	87.5	-921.9	252.1	-92.5	274.9	237.6	243.7	64.1	488.4
European Union	8 973.7	4 354.0	739.1	4 663.0	4 104.1	16 409.4	3 824.7	1 357.6	9 540.4	7 178.7
Latin America	-1.5	416.8	478.1	1 231.2	573.3	236.8	240.3	434.4	377.4	350.9

.. Not available; - Nil

1. Information on data for Israel: http://oe.cd/israel-disclaimer.

Table 2. Foreign direct investment position by country

At year end

Million US dollars

	Inward					Outward				
	2008	2009	2010	2011	2012	2008	2009	2010	2011	2012
OECD COUNTRIES	**131 558.7**	**145 074.2**	**135 712.2**	**129 235.8**	**136 364.1**	**93 042.1**	**101 494.0**	**113 003.7**	**122 102.3**	**137 595.0**
Australia	..c	296.8	..c	147.7	120.1	1 360.9	2 194.2	2 614.9	2 686.5	2 788.9
Austria	-	-	..	..	..	-	-	-	..	..
Belgium	2 052.9	2 313.8	2 017.6	2 075.1	2 192.6	-98.7	440.9	3 335.1	2 513.0	2 715.0
Canada	744.5	803.9	2 025.7	2 259.1	2 171.5	1 118.5	450.9	1 115.7	2 106.2	2 149.1
Chile	-	25.9	..c	233.2	248.0	..c	129.7	231.2	242.2	274.4
Czech Republic	7.1	38.9	13.4	10.4	42.2	12 019.8	13 917.3	14 183.6	14 037.6	16 535.6
Denmark	285.0	459.6	367.5	417.1	449.9	1 915.9	2 070.3	1 729.0	373.1	314.0
Estonia	..c	-	-	-	-	162.6	221.9	212.5	265.5	273.1
Finland	1 550.1	2 348.4	1 942.8	1 611.4	1 663.6	256.4	717.5	219.1	979.3	1 034.3
France	4 493.9	4 868.2	5 537.1	5 462.4	5 522.4	2 583.6	2 914.6	2 661.7	2 523.3	2 901.1
Germany	44 984.4	43 094.7	37 684.4	42 507.8	45 407.7	21 126.3	23 846.7	25 644.0	26 163.2	28 381.3
Greece	..c	456.7	1 047.6	1 244.8	1 332.5	703.6	824.1	440.9	584.2	641.2
Hungary	71.2	100.9	126.9	173.6	184.7	9 014.6	9 972.6	10 183.1	8 921.0	10 001.3
Iceland	-	-	-	..c	..c	..c	-	-	-	-
Ireland	457.7	201.7	228.5	228.0	135.9	309.6	134.0	92.2	119.2	106.9
Israel[1]	..c	11.5	..c	9.1	10.6	..c	27.4	..c	36.3	22.4
Italy	33 740.2	33 568.7	31 785.1	21 834.2	22 767.8	3 857.3	4 631.9	4 055.3	3 946.9	5 184.7
Japan	3 356.3	3 159.5	1 754.4	2 459.8	2 791.6	104.4	43.2	13.4	40.2	39.6
Korea	114.3	102.3	169.7	164.5	146.4	120.0	361.6	649.4	874.4	1 104.2
Luxembourg	1 478.1	2 486.7	1 717.0	1 544.0	1 847.0	820.9	1 128.1	1 289.4	1 909.3	8 056.7
Mexico	..c	187.3	..c	185.2	275.7	192.2	244.9	362.1	402.9	478.9
Netherlands	7 581.3	8 725.0	7 139.2	7 292.7	8 502.6	5 803.7	3 581.6	6 630.1	12 154.1	6 398.4
New Zealand	..c	972.5	..c	933.9	1 203.2	..c	497.0	550.5	421.0	395.8
Norway	242.1	86.4	97.5	313.5	399.7	131.7	129.7	41.4	145.1	167.5
Poland	63.4	34.6	-12.0	23.3	64.6	5 130.1	4 956.1	5 224.5	5 055.7	6 376.0
Portugal	..c	15.8	..c	..c	..c	245.8	358.7	287.3	240.9	245.4
Slovak Republic	97.3	113.8	78.8	81.6	254.6	6 212.3	6 272.9	6 914.8	6 861.4	7 472.3
Slovenia	95.1	123.9	112.2	174.9	180.7	3 320.0	3 338.1	3 132.0	3 392.5	3 120.1
Spain	656.0	3 122.0	3 166.8	1 371.8	1 562.0	1 171.2	1 177.1	927.3	876.9	906.3
Sweden	2 518.5	2 679.7	2 605.6	2 702.1	2 905.0	756.2	756.4	652.1	961.1	1 232.2
Switzerland	8 258.5	10 158.5	11 451.1	10 761.7	10 145.1	5 919.1	5 064.1	3 834.8	4 634.7	6 642.5
Turkey	137.8	195.9	224.5	239.6	267.8	2 622.4	4 143.5	5 859.2	6 625.6	9 168.9
United Kingdom	3 853.5	3 980.7	4 293.2	5 152.9	4 695.3	4 922.3	4 983.4	4 005.9	5 172.3	5 316.6
United States	13 513.4	20 502.8	18 878.9	17 608.8	18 858.8	4 415.1	5 677.9	5 884.6	6 839.4	7 151.7
OECD - unallocated	1 301.3	-1.4	1 258.7	11.7	14.5	307.1	2.9	26.7	-2.6	-1.3
EUROPE	**118 588.2**	**129 278.2**	**120 306.0**	**114 689.1**	**121 699.2**	**132 852.5**	**142 050.1**	**150 650.7**	**157 338.1**	**176 373.4**
Europe (excl. OECD countries)	**6 059.2**w	**10 227.6**	**8 681.2**w	**9 466.3**w	**11 175.5**w	**47 428.5**w	**50 028.8**	**49 095.4**	**48 882.1**	**53 182.1**
of which:										
Bulgaria	..c	-2.9	..c	..c	..c	5 128.5	5 662.0	5 454.3	5 418.4	5 598.9
Cyprus	677.0	986.9	1 326.8	1 041.5	1 232.2	3 415.6	3 149.4	3 784.1	3 726.7	3 914.2
Romania	1.5	-5.8	6.7	16.8	23.7	8 680.8	9 092.4	10 004.0	9 615.3	11 635.9
Russian Federation	2 755.1	7 043.7	6 611.4	7 181.3	8 621.4	6 453.7	6 755.5	8 868.3	10 314.8	11 205.8
Ukraine	175.7	..c	144.3	230.7	307.7	3 443.7	..c	2 834.0	1 966.7	2 274.8
AFRICA	**3 124.4**	**3 570.1**	**4 281.1**	**3 010.4**	**3 440.6**	**-88.0**	**-337.1**	**865.8**	**930.1**	**1 023.7**
of which:										
Algeria	-	-	-	-	-	22.1	..c	8.0	1.6	15.5
Egypt	..c	-	..c	-	-	3.9	5.8	..c	..c	..c
Libya	-	-	-	-	-	0.6	..c	..c	..c	..c
Morocco	..c	-	-	-	-	..c	1.4	..c	..c	219.0
South Africa	3 107.7	3 567.2	4 274.5	3 005.2	3 435.4	-543.3	-736.2	212.5	230.6	199.2
Tunisia	..c	-	..c	-	-	..c	..c	18.7	20.3	21.3
AMERICA	**16 108.1**	**24 486.4**	**20 884.6**	**21 839.4**	**23 885.2**	**8 415.0**	**12 322.4**	**14 433.5**	**18 729.3**	**20 196.6**
America (excl. OECD countries)	**1 850.3**w	**2 992.4**	**-20.0**w	**1 553.1**	**2 331.1**	**2 689.3**	**5 948.7**	**6 839.9**	**9 138.6**	**10 142.5**
of which:										
Argentina	..c	15.8	30.7	29.8	31.7	..c	64.8	80.2	120.5	110.8
Brazil	262.0	1 227.5	-368.8	981.9	1 704.5	578.6	860.1	1 091.7	1 418.4	1 536.9
Colombia	-	-	-	-	-	..c	..c	46.8	66.4	60.5
Panama	..c	..c	..c	..c	..c	..c	..c	..c	..c	..c
Peru	-	-	-	-	-	..c	..c	..c	..c	..c
Uruguay	0.4	-	-	-	-	..c	-	..c	2.6	30.3
Venezuela	-	1.4	-	-	-	..c	40.3	..c	42.7	46.2
ASIA	**9 269.4**	**11 669.8**	**10 649.4**	**11 235.8**	**12 006.6**	**5 906.2**	**6 517.8**	**7 755.2**	**9 673.6**	**11 519.8**
Asia (excl. OECD countries)	**5 798.9**	**8 408.0**	**8 725.3**w	**8 602.3**	**9 058.0**	**5 681.9**	**6 113.0**	**7 092.5**w	**8 722.8**	**10 353.6**
of which:										
Near and Middle East	..	..	6 215.9w	5 980.6	6 320.6	..	..	1 440.4w	2 297.9	2 631.9
of which:										
Kuwait	..c	..c	..c	..c	..c	-	-	-	-	-
Saudi Arabia	..c	..c	196.4	162.8	175.5	..c	..c	78.8	116.5	119.7
United Arab Emirates	4 281.1	..c	5 939.3	5 749.4	6 071.7	344.5	..c	1 186.5	2 040.6	2 303.3
Iran	-	-	-	-	-	..c	..c	..c	..c	..c

Table 2. Foreign direct investment position by country *(cont.)*

At year end

Million US dollars

	Inward					Outward				
	2008	2009	2010	2011	2012	2008	2009	2010	2011	2012
Other Asian countries	1 332.4	1 628.0	2 509.4	2 621.8	2 736.1	5 231.1	4 716.9	5 652.1	6 426.2	7 721.6
of which:										
China	..c	197.4	680.1	753.9	833.8	1 250.5	-	3 017.1	3 895.1	4 335.1
Chinese Taipei	..c	21.6	..c	..c	..c	0.5	1.4	12.0	19.4	22.4
Hong Kong, China	966.1	926.4	1 674.2	1 636.0	1 729.6	248.2	259.3	265.9	325.1	382.6
India	219.3	208.9	137.6	137.3	158.3	118.2	226.2	335.4	304.4	353.6
Indonesia	-	-	-	-	-	35.6	60.5	92.2	125.6	151.7
Malaysia	..c	49.0	..c	..c	..c	..c	126.8	180.4	181.3	242.7
Philippines	..c	-	..c	..c	..c	..c	21.6	..c	22.0	23.7
Singapore	..c	224.8	-25.4	76.4	-5.3	710.9	998.4	1 063.6	958.5	1 395.8
Thailand	..c	1.4	..c	..c	..c	88.4	89.3	109.6	121.8	143.8
OCEANIA AND POLAR REGIONS	**1 034.2**	**1 269.3**	**1 034.2**	**1 081.6**	**1 328.5**	**1 645.7**	**2 691.3**	**3 164.1**	**3 108.8**	**3 184.7**
OCEANIA AND POLAR REGIONS (excl. OECD countries)	1 034.2w	-	1 034.2w	-	5.3	284.8w	-	-1.3	1.3	-
UNALLOCATED	**-**	**2 375.7**	**1 277.4**	**1 409.3**	**1 985.5**	**-**	**-1.4**	**1.3**	**-**	**1.3**
WORLD	**148 124.5**	**172 649.5**	**158 432.7**	**153 265.5**	**164 345.6**	**148 731.4**	**163 243.0**	**176 870.7**	**189 779.8**	**212 299.5**
of which:										
ASEAN Countries	133.6	276.6	-25.4	92.0	13.2	947.7	1 303.8	1 477.8	1 427.5	1 986.8
European Union	104 909.1	109 879.0	101 119.7	94 984.5	100 998.7	99 606.7	106 166.3	112 697.8	117 397.7	130 138.5
Latin America	434.2	1 455.1	-128.3	1 430.1	2 259.9	1 007.6	1 458.0	1 957.5	2 422.3	2 711.1

.. Not available; - Nil

1. Information on data for Israel: http://oe.cd/israel-disclaimer.

c) Confidential

w) Excluding data not disclosed separately

Table 3. Foreign direct investment flows by industrial sector

Million US dollars

	Inward					Outward				
	2008	2009	2010	2011	2012	2008	2009	2010	2011	2012
PRIMARY SECTOR	**-26.3**	**-30.6**	**19.9**	**-**	**20.6**	**-1 214.9**	**26.4**	**43.7**	**1 150.4**	**190.2**
Agriculture and fishing	2.9	-1.4	1.3	-2.8	2.6	-	-	-	-	-
Mining and quarrying	-29.2	-29.2	18.5	2.8	18.0	-1 214.9	26.4	43.7	1 150.4	190.2
***of which:** Extraction activities*	2.9	1.4	7.9	20.9	7.7	-	-	9.3	1 157.4	164.5
MANUFACTURING	**1 507.3**	**715.5**	**-307.3**	**-2 232.6**	**4 825.2**	**2 837.7**	**-2 103.4**	**1 496.7**	**2 941.5**	**1 879.2**
of which:										
Food products	-674.0	36.1	-67.6	247.9	181.2	-45.3	-77.8	-194.7	254.9	32.1
Textile and wood, publishing and printing	206.1	80.6	-372.2	16.7	137.5	-80.4	94.5	42.4	197.8	-236.5
Petroleum, chemical, rubber and plastic products	818.7	-73.6	262.3	242.3	-196.7	1 391.8	-1 285.1	1 160.3	-509.7	347.0
Metal and mechanical products	533.6	-123.6	-90.1	468.0	640.1	386.0	23.6	502.0	1 452.6	37.3
Office machinery, computers, radio, TV and communication equipment	466.4	550.2	31.8	-582.2	187.7	-194.4	-76.4	147.0	441.5	280.2
Motor vehicles, other transport equipment	138.9	-16.7	-396.0	-271.6	81.0	80.4	-40.3	17.2	118.4	6.4
ELECTRICITY, GAS AND WATER	**52.6**	**-55.6**	**63.6**	**29.2**	**318.8**	**-559.9**	**748.8**	**-128.5**	**3 611.4**	**162.0**
CONSTRUCTION	**100.9**	**29.2**	**-59.6**	**54.3**	**212.1**	**282.2**	**62.5**	**369.5**	**-82.2**	**120.8**
SERVICE	**4 122.8**	**7 885.5**	**894.0**	**12 788.3**	**385.6**	**23 426.9**	**10 960.0**	**7 572.2**	**14 298.1**	**12 965.3**
Trade and repairs	1 869.9	5 261.2	-4 597.4	2 657.4	2 263.5	2 255.8	5 052.8	-561.6	856.5	1 323.9
Motor vehicles	130.1	-5.6	-177.5	-192.2	-77.1	65.8	-95.9	68.9	-240.9	-46.3
Wholesale trade (except motor vehicles)	697.4	3 845.5	-3 649.0	2 062.7	642.7	248.5	2 852.2	-1 364.2	704.7	244.2
Retail trade (except motor vehicles)	1 042.4	1 421.2	-770.9	786.9	1 697.9	1 941.5	2 296.5	733.8	392.8	1 126.0
Hotels and restaurants	45.3	-20.8	10.6	4.2	-32.1	-46.8	23.6	21.2	41.8	5.1
Transport, storage and communication	652.0	312.6	503.3	-295.3	-460.2	2 380.1	-76.4	-753.6	-250.7	84.8
Transport and storage	298.2	61.1	-13.2	-188.0	173.5	937.1	-97.2	-745.7	-260.4	87.4
Post and telecommunications	353.8	252.8	516.6	-107.2	-633.7	1 443.0	20.8	-7.9	11.1	-2.6
Financial intermediation	-270.5	-580.7	2 544.4	-749.3	2 123.4	6 644.7	-4 340.1	4 451.7	-4 935.9	397.2
Financial intermediation except insurance and pension funding	-4.4	-370.9	2 560.3	-898.3	2 322.6	6 578.9	-4 576.3	4 499.3	-5 399.7	309.8
Monetary intermediation	93.6	-596.0	2 707.3	-724.2	1 413.9	6 852.3	-4 863.9	3 303.3	-97.5	269.9
Other financial intermediation	-99.4	225.1	-147.0	-174.1	908.7	-311.4	287.6	1 194.7	-5 302.2	38.6
***of which:** Financial holding companies*	115.5	-55.6	-5.3	-62.7	870.2	429.8	-98.6	1 378.8	-5 352.4	241.6
Insurance and pension funding	-312.9	-247.3	-21.2	320.3	-147.8	-112.6	219.5	-10.6	468.0	32.1
Activities auxiliary to financial intermediation	48.2	37.5	4.0	-171.3	-50.1	179.8	18.1	-35.8	-2.8	54.0
Real estate, renting and business activities	1 703.2	2 884.1	2 457.0	6 509.7	-3 584.8	12 096.5	10 212.6	4 251.7	17 990.3	10 946.0
***of which:** Real estate*	87.7	247.3	-74.2	-80.8	-545.0	-23.4	287.6	316.6	252.1	-15.4
Other services	121.3	29.2	-22.5	4 661.6	74.6	98.0	87.5	162.9	594.7	208.2
UNALLOCATED INVESTMENT	**1 087.7**	**759.9**	**229.1**	**-1.4**	**-**	**4 622.8**	**312.6**	**659.6**	**-**	**-6.4**
Private purchases and sales of real estate	**..**	**..**	**..**	**..**	**..**	**..**	**..**	**..**	**..**	**..**
TOTAL	**6 845.0**	**9 304.0**	**839.7**	**10 637.9**	**5 762.2**	**29 394.7**	**10 006.9**	**10 013.2**	**21 919.2**	**15 311.1**

.. Not available; - Nil

Table 4. Foreign direct investment position by industrial sector

At year end

Million US dollars

	Inward					Outward				
	2008	2009	2010	2011	2012	2008	2009	2010	2011	2012
PRIMARY SECTOR	**403.6**	**378.9**	**354.1**	**388.6**	**418.2**	**1 948.4**	**3 077.4**	**3 017.1**	**4 327.7**	**4 848.3**
Agriculture and fishing	27.8	28.8	26.7	22.0	25.1	121.1	158.5	139.0	196.9	211.1
Mining and quarrying	375.8	350.1	327.4	366.6	393.1	1 827.3	2 918.9	2 878.1	4 130.8	4 637.2
***of which:** Extraction activities*	185.1	191.6	177.7	195.6	207.1	796.1	1 798.0	1 674.2	3 006.5	3 453.8
MANUFACTURING	**15 851.5**	**16 863.6**	**13 162.7**	**12 391.2**	**18 282.3**	**33 457.8**	**36 517.8**	**37 689.7**	**40 988.3**	**46 336.4**
of which:										
Food products	1 149.5	1 737.5	1 509.9	1 592.0	1 806.1	2 786.2	3 796.3	3 422.0	3 156.7	3 178.1
Textile and wood, publishing and printing	2 897.5	2 874.2	1 322.8	1 291.5	1 477.6	4 876.5	5 166.4	4 420.1	4 735.8	5 021.1
Petroleum, chemical, rubber and plastic products	4 761.0	4 889.8	4 808.9	4 906.7	4 857.5	10 674.3	11 999.7	13 536.9	14 238.3	16 529.0
Metal and mechanical products	3 663.0	3 668.1	3 104.0	3 349.7	4 226.9	6 169.4	6 366.5	6 217.3	7 836.8	7 996.0
Office machinery, computers, radio, TV and communication equipment	1 277.6	1 262.1	673.4	933.9	1 139.8	1 809.2	1 558.9	815.1	983.2	1 197.9
Motor vehicles, other transport equipment	491.3	642.6	100.2	35.0	592.3	875.4	489.8	1 068.9	1 905.4	2 129.3
ELECTRICITY, GAS AND WATER	**2 061.1**	**1 126.6**	**1 048.9**	**878.2**	**1 167.5**	**2 045.8**	**3 817.9**	**5 923.3**	**7 139.9**	**9 591.0**
CONSTRUCTION	**196.2**	**239.2**	**-168.4**	**-90.7**	**128.0**	**3 789.6**	**3 721.4**	**3 912.3**	**3 698.2**	**4 328.5**
SERVICES	**129 618.7**	**154 042.6**	**144 028.6**	**139 698.2**	**144 353.6**	**107 688.3**	**114 633.3**	**123 200.2**	**133 159.3**	**146 872.0**
Trade and repairs	21 025.8	29 010.2	21 093.0	22 475.4	22 274.4	16 138.1	21 571.8	25 453.0	24 614.0	26 820.6
Motor vehicles	1 132.8	1 175.6	1 270.7	1 423.6	1 170.2	2 570.5	4 022.5	4 742.1	4 446.9	4 474.9
Wholesale trade (except motor vehicles)	11 243.5	17 965.7	11 714.3	13 146.4	11 271.8	5 225.8	7 145.9	10 025.4	9 436.5	10 299.5
Retail trade (except motor vehicles)	8 649.4	9 870.3	8 108.0	7 905.4	9 831.1	8 340.5	10 403.4	10 685.5	10 729.3	12 044.9
Hotels and restaurants	392.5	489.8	419.6	356.2	320.6	199.0	449.5	303.3	576.4	403.7
Transport, storage and communication	2 612.2	2 946.3	3 721.3	3 524.6	3 792.9	4 731.8	5 211.1	5 431.6	5 788.9	5 907.7
Transport and storage	919.9	1 053.2	984.8	935.2	1 183.4	666.6	999.9	999.5	1 059.6	1 168.9
Post and telecommunications	1 692.3	1 894.5	2 736.5	2 589.4	2 609.5	4 066.5	4 211.2	4 432.1	4 729.3	4 738.8
Financial intermediation	26 173.7	6 401.1	6 389.6	22 946.9	25 217.7	46 148.8	40 998.4	46 129.1	46 661.9	52 852.2
Financial intermediation except insurance and pension funding	23 578.2	5 177.9	5 237.8	21 747.4	24 163.6	42 613.8	38 906.5	45 990.1	42 183.9	46 762.5
Monetary intermediation	22 378.5	4 025.4	4 221.0	21 015.5	22 418.2	38 479.1	36 398.2	38 514.2	38 332.9	42 250.7
Other financial intermediation	1 201.0	1 152.6	1 016.8	731.9	1 746.7	4 164.0	2 508.3	7 475.9	3 888.6	4 511.9
***of which:** Financial holding companies*	484.3	425.0	388.8	159.3	1 134.6	1 429.3	969.6	5 211.1	1 115.3	1 250.7
Insurance and pension funding	2 368.7	769.3	652.1	901.6	796.8	4 321.2	5 111.7	5 485.0	5 187.8	5 477.6
Activities auxiliary to financial intermediation	225.5	452.4	499.7	297.9	255.9	-787.7	-3 019.7	-5 346.1	-709.8	612.1
Real estate, renting and business activities	79 345.0	115 052.6	112 279.5	90 263.0	92 547.5	38 943.9	44 303.4	43 490.1	52 879.5	58 678.1
***of which:** Real estate*	3 135.5	3 166.7	3 705.2	4 200.8	3 262.5	5 374.7	6 604.2	7 136.6	6 985.8	7 626.6
Other services	71.0	141.2	125.6	132.1	200.5	1 525.3	2 099.1	2 393.1	2 638.6	2 209.8
UNALLOCATED INVESTMENT	**-**	**-1.4**	**6.7**	**-**	**-4.0**	**-199.0**	**1 475.3**	**3 128.0**	**466.3**	**323.2**
Private purchases and sales of real estate	**..**	**..**	**..**	**..**	**..**	**..**	**..**	**..**	**..**	**..**
TOTAL	**148 131.1**	**172 649.5**	**158 432.7**	**153 265.5**	**164 345.6**	**148 730.9**	**163 243.0**	**176 870.7**	**189 779.8**	**212 299.5**

.. Not available; - Nil

BELGIUM

Table 1. Foreign direct investment flows by country

Million US dollars

	Inward					Outward				
	2008	2009	2010	2011	2012	2008	2009	2010	2011	2012
OECD COUNTRIES	**181 821.6**	**54 673.5**	**76 570.9**	**122 196.4**	**-40 849.6**	**172 485.4**	**3 799.7**	**21 386.8**	**99 298.1**	**-31 608.0**
Australia	57.0	-589.1	333.8	-175.5	174.8	1 464.9	234.8	4 520.5	-625.3	7 853.5
Austria	674.0	446.0	-393.4	440.1	52.7	-203.2	-3 031.4	-309.9	-314.8	-2 696.7
Belgium	..	..	..	..	..	..	..	..	..	..
Canada	1 261.7	-493.2	29.1	419.2	-721.1	1 745.6	1 214.2	-4 480.8	2 355.2	-614.4
Chile	-324.6	-6.9	11.9	593.3	-21.9	198.8	-69.5	-7.9	183.8	177.4
Czech Republic	226.6	-98.6	1 139.1	1 327.3	-458.9	438.6	184.8	662.3	625.3	874.0
Denmark	428.4	2.8	405.3	-299.4	-809.8	529.2	-746.0	-385.4	-381.6	1 586.1
Estonia	5.8	6.9	-17.2	1.4	1.3	59.9	-2.8	-21.2	-43.2	-24.4
Finland	5 869.9	2 010.3	2 313.9	-1 391.4	-7 769.9	7 309.9	1 033.6	-1 113.9	-1 903.9	-965.3
France	34 504.4	16 619.9	8 182.8	14 036.2	3 393.3	25 820.2	5 719.6	-27 806.6	-8 597.5	-2 601.5
Germany	6 413.7	4 187.3	6 739.1	13 750.7	-5 365.0	6 574.6	-187.6	6 378.8	5 954.0	-10 374.0
Greece	76.0	-4.2	9.3	20.9	41.1	440.1	357.0	206.6	-318.9	-1 069.4
Hungary	-105.3	-8 917.8	5 132.5	79.4	-795.6	-1 077.5	-10 809.9	41.1	213.1	147.8
Iceland	-2.9	-	-	1.4	-	-	-	-	-	-
Ireland	4 517.5	1 929.7	2 226.5	-398.3	-2 014.1	13 590.6	-2 222.8	-398.7	2 100.3	-4 727.5
Israel[1]	-78.9	191.7	39.7	9.7	-156.8	296.8	291.7	-59.6	27.9	123.4
Italy	4 833.3	4 269.2	157.6	373.3	1 105.4	5 274.9	4 588.8	1 598.7	1 339.8	1 775.1
Japan	3 848.0	1 072.5	566.9	376.0	-2 090.0	-760.2	-15.3	-1 074.2	105.9	102.8
Korea	144.7	45.8	222.5	410.9	420.3	602.3	148.7	129.8	387.2	-2 458.9
Luxembourg	62 884.5	21 449.0	14 247.7	70 841.2	-37 868.9	41 239.8	8 237.0	37 339.1	31 303.6	-51 231.4
Mexico	358.2	-88.9	-107.3	33.4	-21.9	1 766.1	52.8	-165.6	256.3	-617.0
Netherlands	39 796.8	3 369.0	28 517.9	3 275.8	-3 542.4	30 944.4	-10 157.0	-27 625.2	22 278.6	-4 136.2
New Zealand	160.8	27.8	-1.3	-16.7	-66.8	-76.0	-112.5	38.4	-11.1	-39.8
Norway	7 488.3	8 482.9	-1 655.6	3 140.7	10 554.0	282.2	1 139.2	3 724.5	-124.0	14 379.2
Poland	33.6	-83.4	997.4	479.1	153.0	2 049.7	-987.8	-41.1	1 079.4	1 253.2
Portugal	162.3	15.3	19.9	199.2	63.0	1 589.2	1 540.7	-683.4	-11.1	-1 681.2
Slovak Republic	2.9	34.7	94.0	715.9	-361.2	1 396.2	571.0	19.9	296.7	213.4
Slovenia	-1.5	-	1.3	-1.4	-	3 380.1	-12.5	-129.8	-112.8	-739.1
Spain	-1 551.2	2 154.8	402.6	1 805.0	-503.9	7 549.7	-1 756.0	-1 615.9	-8 360.7	-3 749.4
Sweden	1 125.7	4 626.3	3 888.7	-4 007.0	367.6	9 384.5	4 743.0	818.5	-10 249.3	-12 649.1
Switzerland	2 732.5	-3 834.4	933.8	2 245.1	1 618.3	5 752.9	1 428.2	-210.6	5 575.2	-9 510.3
Turkey	197.4	12.5	31.8	-52.9	101.5	400.6	-82.0	320.5	1 222.8	-2 889.5
United Kingdom	264.6	1 415.7	837.1	10 702.0	2 829.0	9 333.3	-2 546.5	2 777.5	27 440.1	12 839.3
United States	5 416.7	-3 387.1	1 263.6	3 263.2	840.6	-880.1	5 262.6	28 945.7	27 605.9	39 844.5
OECD - unallocated	1.5	-1.4	-	-1.4	2.6	2.9	-1.4	-5.3	1.4	-2.6
EUROPE	**170 535.1**	**58 141.2**	**71 853.0**	**112 260.4**	**-40 082.3**	**183 062.9**	**-3 128.6**	**-4 376.2**	**66 486.1**	**-75 915.2**
Europe (excl. OECD countries)	**-38.0**	**54.2**	**-2 358.9**	**-5 023.7**	**-872.8**	**14 443.0**	**-144.5**	**2 078.1**	**-2 525.1**	**61.7**
of which:										
Bulgaria	-24.9	-2.8	-2.6	5.6	21.9	10.2	-107.0	193.4	-235.4	-15.4
Cyprus	122.8	-766.9	-23.8	915.0	-875.3	1 507.3	-443.2	2 308.6	-279.9	-235.2
Romania	-20.5	-	-2.6	15.3	-25.7	7 649.1	357.0	5.3	-80.8	21.9
Russian Federation	-14.6	-30.6	76.8	126.7	-73.3	1 327.5	-54.2	180.1	11.1	-511.6
Ukraine	-2.9	1.4	5.3	-2.8	-2.6	38.0	100.0	-5.3	-83.6	-24.4
AFRICA	**95.0**	**511.3**	**551.0**	**54.3**	**27.0**	**350.9**	**3 285.6**	**-1 170.9**	**1 282.7**	**-590.0**
of which:										
Algeria	5.8	-77.8	-1.3	82.2	1.3	7.3	4.2	-6.6	1.4	-6.4
Egypt	-7.3	18.1	14.6	20.9	-34.7	-71.6	65.3	198.7	110.0	99.0
Libya	4.4	-4.2	2.6	7.0	3.9	-	-	-	-	2.6
Morocco	-2.9	13.9	162.9	-183.8	-5.1	19.0	44.5	921.9	51.5	-45.0
South Africa	13.2	50.0	-58.3	62.7	-46.3	178.4	-507.1	-120.5	-174.1	-246.8
Tunisia	55.6	-36.1	-13.2	-8.4	3.9	175.4	-76.4	-1.3	-	-6.4
AMERICA	**9 065.8**	**101.4**	**2 169.5**	**9 413.6**	**2 530.8**	**21 747.1**	**7 075.6**	**23 725.8**	**32 977.7**	**35 952.4**
America (excl. OECD countries)	**2 029.2**	**4 070.6**	**972.2**	**5 104.5**	**2 455.0**	**19 115.5**	**546.0**	**-565.6**	**2 576.6**	**-2 838.0**
of which:										
Argentina	-147.7	-2.8	13.2	5.6	-1.3	239.8	-318.1	-129.8	158.8	263.5
Brazil	2 193.0	48.6	-388.1	5 231.2	4 852.2	2 792.4	887.7	1 443.7	-1 292.5	516.7
Colombia	7.3	1.4	2.6	-4.2	-9.0	2.9	5.6	1.3	7.0	34.7
Panama	-7.3	43.1	-43.7	90.5	7.7	5 054.1	23.6	76.8	746.5	-59.1
Peru	-	-1.4	-1.3	-1.4	-1.3	51.2	22.2	-133.8	20.9	341.9
Uruguay	-10.2	-4.2	1.3	2.8	-2.6	1.5	-2.8	10.6	-7.0	5.1
Venezuela	-49.7	-13.9	-2.6	-11.1	-3.9	-49.7	-2.8	-23.8	80.8	-84.8
ASIA	**13 663.7**	**2 791.1**	**2 103.3**	**-2 293.9**	**739.1**	**14 160.8**	**82.0**	**2 041.1**	**-3 140.7**	**-1 115.7**
Asia (excl. OECD countries)	**9 671.1**	**1 672.7**	**1 274.2**	**-3 090.5**	**2 565.6**	**14 318.7**	**-51.4**	**3 045.0**	**-3 661.6**	**1 117.0**
of which:										
Near and Middle East	..	..	116.6	579.4	-205.7	..	..	467.6	541.8	-144.0
of which:										
Kuwait	-	1.4	-	1.4	1.3	-	70.9	-	-69.6	-
Saudi Arabia	238.3	44.5	29.1	-9.7	5.1	8.8	9.7	92.7	136.5	-90.0
United Arab Emirates	345.0	80.6	23.8	11.1	-141.4	-369.9	-51.4	303.3	125.3	69.4
Iran	1.5	-4.2	-	2.8	-2.6	5.8	2.8	4.0	1.4	7.7
Other Asian countries	8 912.3	1 364.3	1 157.6	-3 669.9	2 771.2	14 271.9	-433.5	2 577.5	-4 204.7	1 260.9
of which:										
China	-10.2	-93.1	-964.2	-30.6	1 619.5	-365.5	-144.5	-155.0	683.8	-213.4

Table 1. Foreign direct investment flows by country *(cont.)*

Million US dollars

	Inward					Outward				
	2008	2009	2010	2011	2012	2008	2009	2010	2011	2012
Chinese Taipei	20.5	15.3	-15.9	15.3	-23.1	84.8	8.3	-4.0	-36.2	33.4
Hong Kong, China	874.3	1 511.5	2 927.2	543.2	212.1	3 128.7	188.9	1 961.6	-5 896.9	303.3
India	45.3	-37.5	19.9	26.5	-12.9	-84.8	169.5	54.3	73.8	154.2
Indonesia	-106.7	19.5	143.0	140.7	178.7	24.9	254.2	347.0	298.1	127.2
Malaysia	700.3	-1 118.4	-49.0	119.8	-100.3	162.3	-54.2	33.1	76.6	-73.3
Philippines	-39.5	-4.2	1.3	-	12.9	13.2	6.9	-9.3	25.1	-
Singapore	7 273.4	1 150.3	-935.1	-4 515.3	767.4	10 916.7	-357.0	360.3	-20.9	872.8
Thailand	-1.5	22.2	-15.9	-13.9	41.1	198.8	-84.7	-10.6	547.4	46.3
OCEANIA AND POLAR REGIONS	**219.3**	**-577.9**	**340.4**	**-185.2**	**129.8**	**1 271.9**	**211.2**	**4 320.5**	**-635.1**	**7 849.6**
OCEANIA AND POLAR REGIONS (excl. OECD countries)	1.5	-16.7	7.9	7.0	21.9	-117.0	88.9	-238.4	1.4	36.0
UNALLOCATED	**-4.4**	**-1.4**	**1.3**	**-2.8**	**52.7**	**-**	**1.4**	**-1.3**	**-**	**-**
WORLD	**193 574.6**	**60 965.5**	**77 018.5**	**119 246.5**	**-36 602.8**	**220 593.6**	**7 527.1**	**24 539.1**	**96 970.8**	**-33 818.8**
of which:										
ASEAN Countries	7 827.5	70.9	-855.6	-4 270.2	901.0	11 315.8	-293.1	744.4	963.8	973.0
European Union	160 181.3	52 088.1	72 818.5	106 321.7	-52 376.6	174 919.6	-5 607.1	-7 960.3	60 036.2	-78 203.1
Latin America	2 019.0	95.9	-1 245.0	6 029.2	4 881.7	10 119.9	644.6	1 111.3	234.0	730.1

.. Not available; - Nil

1. Information on data for Israel: http://oe.cd/israel-disclaimer.

Table 2. Foreign direct investment position by country

At year end

Million US dollars

	Inward					Outward				
	2008	2009	2010	2011	2012	2008	2009	2010	2011	2012
OECD COUNTRIES	**818 735.3**	**912 169.7**	**818 515.5**	**876 607.5**	**..c**	**762 048.6**	**879 557.7**	**725 602.6**	**797 086.8**	**766 004.0**
Australia	538.6	645.4	855.2	540.2	745.4	4 780.5	5 856.5	11 980.2	12 356.2	13 093.7
Austria	5 001.8	5 852.2	4 094.1	5 123.1	5 555.4	7 892.3	6 330.5	5 951.4	5 392.5	4 559.4
Belgium	-	-	..	..	..	-	-	..	..	..
Canada	3 028.3	2 663.9	2 239.4	2 485.8	1 752.0	7 892.3	11 914.7	6 690.3	8 880.8	8 662.3
Chile	61.2	50.4	53.4	..c	..c	1 557.3	1 211.6	1 568.7	1 141.2	1 291.6
Czech Republic	945.0	801.0	1 873.3	2 948.2	2 645.1	5 317.7	5 391.2	5 065.5	3 861.4	4 844.3
Denmark	3 452.8	2 769.1	2 227.4	1 686.5	1 440.6	3 457.0	2 576.0	2 145.9	1 562.2	2 787.6
Estonia	..c	27.4	8.0	6.5	6.6	97.4	105.2	77.5	35.0	15.8
Finland	27 138.1	29 426.6	29 799.6	27 830.3	9 481.5	9 129.5	5 569.8	4 337.3	2 699.5	1 248.0
France	169 788.7	197 022.0	197 930.3	199 514.2	216 519.8	117 289.6	150 664.2	98 846.9	90 848.4	95 858.8
Germany	40 579.2	45 711.0	47 354.4	56 725.4	51 370.7	45 612.9	52 120.7	56 861.3	57 575.1	48 639.8
Greece	..c	27.4	32.1	45.3	..c	1 337.4	1 845.6	2 393.1	2 059.6	329.8
Hungary	..c	306.9	..c	..c	..c	17 542.4	5 252.8	3 808.1	3 238.3	2 323.2
Iceland	-	-	..c	..c	1.3	-	-	-	-	-
Ireland	9 999.4	7 409.6	8 271.0	7 339.4	5 223.0	29 079.6	31 975.2	30 273.9	32 766.8	57 828.5
Israel[1]	290.9	510.0	523.8	549.2	352.2	258.9	321.3	261.9	272.0	431.4
Italy	10 965.2	16 216.7	15 852.5	15 198.2	12 101.6	20 665.3	25 615.9	23 896.3	22 900.3	25 172.8
Japan	15 324.0	17 529.2	17 135.2	15 069.9	13 190.0	3 888.4	3 525.4	..c	14 922.3	15 403.7
Korea	386.9	636.8	387.5	763.0	968.3	3 192.6	3 637.8	..c	..c	658.3
Luxembourg	224 115.1	263 086.0	248 551.6	298 273.3	275 612.1	120 316.6	160 145.5	158 169.4	181 471.5	161 356.2
Mexico	306.2	220.4	114.9	126.9	130.6	3 334.5	3 182.5	2 839.4	2 917.1	2 576.5
Netherlands	162 352.9	166 235.4	162 198.0	156 553.1	153 263.9	184 629.8	183 101.9	144 484.2	172 566.1	157 492.1
New Zealand	93.2	128.2	124.3	110.1	43.5	281.1	224.8	277.9	265.5	226.9
Norway	16 861.8	21 780.7	17 830.0	20 422.3	34 762.5	14 188.4	11 924.8	15 517.1	15 487.0	31 130.6
Poland	370.2	1 365.8	2 399.8	2 655.4	2 848.3	6 876.4	5 342.2	5 889.9	5 093.3	4 873.4
Portugal	407.8	327.0	280.6	278.5	360.2	2 769.5	4 372.6	3 566.3	3 494.8	1 778.4
Slovak Republic	71.0	476.9	156.3	904.1	474.9	1 743.8	2 004.0	1 469.8	1 514.2	981.5
Slovenia	1.4	1.4	6.7	7.8	2.6	1 365.3	1 295.2	2 573.5	932.6	..c
Spain	9 242.3	12 329.6	10 565.2	10 507.8	9 824.5	34 792.5	36 669.1	32 983.7	23 536.3	20 657.0
Sweden	9 129.5	23 477.9	25 235.2	21 603.6	15 391.8	18 917.4	33 024.1	34 219.7	23 597.2	11 477.6
Switzerland	27 551.5	24 758.7	24 058.0	23 313.5	25 771.8	16 728.2	20 112.4	21 399.0	26 340.7	17 306.1
Turkey	..c	253.6	..c	..c	332.5	3 248.2	4 459.0	4 652.6	4 459.8	2 471.0
United Kingdom	31 125.4	34 650.6	30 936.7	39 068.7	32 354.9	34 917.7	46 098.5	35 804.4	55 408.0	49 860.2
United States	39 998.8	35 480.5	32 822.0	34 228.0	27 986.8	42 207.5	53 770.4	82 128.5	109 364.0	115 692.6
OECD - unallocated	9 961.8	580.6	-65 400.9	-67 270.7	..	19.5	2 849.7	-74 531.0	-89 873.1	-95 025.1
EUROPE	**769 214.5**	**864 722.7**	**..d**	**..d**	**861 505.3**	**708 427.9**	**806 464.5**	**..d**	**743 799.2**	**710 217.7**
Europe (excl. OECD countries)	**20 117.0w**	**10 438.0**	**..**	**..**	**6 159.6w**	**11 975.6**	**11 868.6**	**..**	**6 958.5**	**7 225.6w**
of which:										
Bulgaria	9.7	28.8	21.4	37.6	54.1	288.1	474.0	531.8	401.6	197.9
Cyprus	446.7	273.7	574.6	2 160.6	389.2	1 714.6	1 331.2	..c	2 291.5	2 254.6
Romania	47.3	34.6	36.1	62.2	25.1	1 112.0	1 167.0	1 213.3	1 072.5	1 121.4
Russian Federation	58.5	11.5	86.9	129.5	208.4	3 178.6	2 911.7	2 991.7	2 616.6	1 630.6
Ukraine	-	1.4	..c	7.8	4.0	76.5	190.2	192.4	84.2	96.3
AFRICA	**1 028.5**	**1 352.8**	**2 045.7**	**1 827.7**	**1 782.3**	**4 769.4**	**8 651.5**	**6 958.8**	**7 571.2**	**7 191.3**
of which:										
Algeria	..c	-	-	1.3	..c	18.1	34.6	34.7	22.0	6.6
Egypt	1.4	-	..c	60.9	4.0	420.3	669.9	688.1	453.4	373.4
Libya	-	-	..c	..c	..c	-	-	-	-	..c
Morocco	..c	69.2	..c	..c	..c	192.1	203.1	229.8	288.9	456.5
South Africa	55.7	79.2	22.7	..c	22.4	1 192.7	979.7	1 058.3	722.8	536.9
Tunisia	77.9	47.5	36.1	29.8	14.5	69.6	23.1	32.1	13.0	25.1
AMERICA	**54 961.0**	**67 367.8**	**71 292.1**	**75 231.9**	**76 044.9**	**73 371.8**	**96 935.6**	**106 443.1**	**138 338.1**	**141 255.9**
America (excl. OECD countries)	**11 627.6**	**29 003.0**	**36 062.3**	**38 391.2w**	**46 175.5w**	**19 937.5**	**28 068.0**	**13 216.2**	**16 035.0**	**13 033.0**
of which:										
Argentina	16.7	-2 423.3	..c	..c	..c	544.2	5 310.5	..c	..c	..c
Brazil	..c	19 543.3	29 361.3	31 069.9	..c	5 127.0	7 401.0	6 735.7	5 299.2	5 081.8
Colombia	..c	14.4	16.0	13.0	-	25.1	24.5	25.4	42.7	56.7
Panama	..c	105.2	37.4	..c	..c	199.0	240.6	151.0	..c	..c
Peru	-	-	-	-	-	318.7	525.9	284.6	367.9	638.5
Uruguay	-	-	-	..c	..c	..c	95.1	..c	..c	10.6
Venezuela	..c	11.5	9.4	2.6	1.3	148.9	610.9	141.6	212.4	30.3
ASIA	**26 459.0**	**31 936.3**	**32 520.0**	**27 511.7**	**27 955.1**	**17 059.5**	**21 058.9**	**41 300.1**	**39 773.3**	**37 595.0**
Asia (excl. OECD countries)	**10 748.1**	**13 770.4**	**14 473.5**	**11 129.5**	**13 444.6**	**9 978.5**	**13 895.7**	**41 038.2w**	**24 579.0w**	**21 101.6**
of which:										
Near and Middle East	..	..	..	..	..	..	..	..	..	..
of which:										
Kuwait	-	-	-	-	..c	-	72.0	..c	-	-
Saudi Arabia	-	37.5	..c	35.0	40.9	135.0	152.7	248.5	..c	274.4
United Arab Emirates	..c	167.1	264.6	274.6	112.1	292.3	311.2	1 365.6	930.1	949.9
Iran	-	-	-	-	-	..c	10.1	8.0	10.4	..c

Table 2. Foreign direct investment position by country *(cont.)*

At year end

Million US dollars

	Inward					Outward				
	2008	2009	2010	2011	2012	2008	2009	2010	2011	2012
Other Asian countries	9 683.4	12 325.3	..	..	..	8 222.2	11 759.1	..	..	..
of which:										
China	283.9	159.9	..c	..c	..c	2 022.1	2 210.1	3 440.7	5 137.3	5 118.7
Chinese Taipei	57.1	14.4	84.2	97.2	73.9	129.4	211.8	155.0	117.9	128.0
Hong Kong, China	1 817.6	3 505.3	6 185.2	6 612.7	6 825.9	2 269.9	5 881.0	9 054.0	5 764.2	4 894.5
India	54.3	151.3	129.6	116.6	102.9	222.7	499.9	1 679.6	1 177.5	1 563.3
Indonesia	23.7	28.8	..c	323.8	496.0	254.7	299.7	1 201.2	1 461.1	1 647.8
Malaysia	..c	376.0	314.0	408.0	303.4	276.9	463.9	461.0	485.8	339.1
Philippines	19.5	21.6	24.1	22.0	..c	-15.3	-40.3	14.7	42.7	52.8
Singapore	6 090.1	7 994.5	..c	2 760.4	3 509.2	1 998.5	1 713.0	2 282.2	2 215.0	3 664.9
Thailand	4.2	40.3	40.1	36.3	..c	605.4	422.1	307.3	848.4	868.1
OCEANIA AND POLAR REGIONS	**819.7**	**1 201.6**	**..d**	**..d**	**..d**	**5 456.9**	**6 366.5**	**..d**	**..d**	**..d**
OCEANIA AND POLAR REGIONS (excl. OECD countries)	187.9	427.9	..	..	..	395.2	285.3	..	..	..
UNALLOCATED	**1 060.5**	**1 113.7**	**845 020.0**	**899 439.1**	**1 212.4**	**4 193.2**	**1 805.2**	**718 605.0**	**14 387.3**	**15 133.2**
WORLD	**853 543.1**	**967 694.9**	**950 877.9**	**1 004 010.4**	**968 500.0**	**813 278.5**	**941 282.2**	**873 307.1**	**943 869.2**	**911 393.1**
of which:										
ASEAN Countries	..c	8 465.6	..c	3 553.1	..d	1 806.4	2 871.3	..c	..d	..c
European Union	724 886.1	817 667.5	..c	..c	..c	669 269.6	765 131.8	..c	694 573.8	..c
Latin America	6 417.1	18 275.5	..d	..d	39 482.9	11 540.0	18 769.6	..d	..d	..d

.. Not available; - Nil

1. Information on data for Israel: http://oe.cd/israel-disclaimer.

c) Confidential

d) Secondary Confidentiality

w) Excluding data not disclosed separately

Table 3. Foreign direct investment flows by industrial sector

Million US dollars

	Inward					Outward				
	2008	2009	2010	2011	2012	2008	2009	2010	2011	2012
PRIMARY SECTOR	**23.4**	**-6.9**	**- e**	**- e**	**- e**	**378.7 w**	**- w**	**- e**	**- e**	**- e**
Agriculture and fishing	19.0	-6.9	- e	- e	- e	.. d	-	- e	- e	- e
Mining and quarrying	4.4	-	- e	- e	- e	378.7	.. d	- e	- e	- e
of which: *Extraction activities*	-	-	- e	- e	- e	-	-	- e	- e	- e
MANUFACTURING	**14 586.3**	**215.3**	**29 655.6 e**	**-19 008.4 e**	**-13 118.3 e**	**15 127.2**	**-3 955.3**	**17 148.3 e**	**20 004.2 e**	**4 402.3 e**
of which:										
Food products	2 416.7	.. d	.. e d	.. e d	.. e d	3 583.3	240.3	1 973.5 e	1 295.3 e	2 852.2 e
Textile and wood, publishing and printing	1 138.9	1 992.2	121.9 e	364.9 e	-890.7 e	1 235.4	3 909.4	-182.8 e	-83.6 e	-1 200.5 e
Petroleum, chemical, rubber and plastic products	8 207.6	965.5	27 107.3 e	-31 544.6 e	-4 036.0 e	8 821.6	-8 137.0	4 891.4 e	13 660.2 e	4 275.1 e
Metal and mechanical products	1 577.5	-3 655.2	3 115.2 e	6 873.3 e	-7 203.1 e	840.6	145.9	9 647.7 e	3 582.2 e	-1 296.9 e
Office machinery, computers, radio, TV and communication equipment	-38.0	-77.8	-27.8 e	76.6 e	-73.3 e	-33.6	-334.8	58.3 e	9.7 e	147.8 e
Motor vehicles, other transport equipment	.. d	540.4	-597.4 e	774.4 e	-425.5 e	988.3	-118.1	-33.1 e	669.9 e	-533.4 e
ELECTRICITY, GAS AND WATER	**.. d**	**.. c**	**.. e d**	**.. e d**	**.. e d**	**.. d**	**.. d**	**.. e d**	**.. e d**	**.. e d**
CONSTRUCTION	**-35.1**	**91.7**	**393.4 e**	**-97.5 e**	**.. e d**	**445.9**	**95.9**	**-1 558.9 e**	**1 768.8 e**	**-79.7 e**
SERVICE	**168 105.3**	**37 067.2**	**31 580.1 e**	**112 111.4 e**	**-52 944.7 e**	**174 111.1**	**36 554.6**	**288.7 e**	**65 977.7 e**	**-58 550.1 e**
Trade and repairs	3 596.5	2 959.2	15 498.0 e	1 979.1 e	-12 128.5 e	4 337.7	-866.9	3 417.2 e	5 516.7 e	-7 813.6 e
Motor vehicles	802.6	-362.6	707.3 e	.. e d	.. e d	-35.1	-614.1	1 430.5 e	122.6 e	-21.9 e
Wholesale trade (except motor vehicles)	4 030.7	382.1	14 785.4 e	1 966.6 e	-10 401.0 e	4 834.8	-596.0	1 555.0 e	2 544.6 e	-7 381.7 e
Retail trade (except motor vehicles)	-1 236.8	.. d	-2.6 e	.. e d	.. e d	-462.0	343.2	429.1 e	2 846.8 e	-408.7 e
Hotels and restaurants	.. d	-72.2	.. e d	.. e d	.. e d	.. d	.. d	50.3 e	.. e d	.. e d
Transport, storage and communication	36 950.3	14 706.9	.. e d	.. e d	.. e d	20 653.5	8 507.9	-8 331.1 e	3 979.1 e	2 309.8 e
Transport and storage	-492.7	2 140.9	-68.9 e	-550.1 e	-4 372.8 e	-178.4	525.1	-4 846.4 e	3 994.4 e	-1 244.2 e
Post and telecommunications	37 444.4	12 566.0	.. e d	83.6 e	.. e d	20 833.3	7 981.4	-3 484.8 e	-15.3 e	3 554.0 e
Financial intermediation	33 761.7	2 272.9	33 817.2 e	19 474.9 e	-6 497.4 e	-17 457.6	14 952.8	1 009.3 e	3 789.7 e	-8 758.4 e
Financial intermediation except insurance and pension funding	22 266.1	13 082.8	28 213.2 e	19 877.4 e	-5 628.5 e	-24 833.3	19 886.1	-6 279.5 e	1 139.3 e	-12 808.5 e
Monetary intermediation	4 362.6	12 653.5	.. e	.. e	.. e	-26 887.4	8 266.2	.. e	.. e	.. e
Other financial intermediation	17 903.5	429.3	.. e	.. e	.. e	2 054.1	11 618.5	.. e	.. e	.. e
of which: *Financial holding companies*	.. d	38.9	6 313.9 e	6 271.6 e	4 038.6 e	.. c	-80.6	-1 745.7 e	3 991.6 e	-8 000.0 e
Insurance and pension funding	.. d	.. d	.. e d	.. e d	.. e d	2 559.9	366.8	2 605.3 e	764.6 e	.. e d
Activities auxiliary to financial intermediation	.. c	-9 808.3	5 366.9 e	.. e d	-266.1 e	4 814.3	-5 300.1	4 682.1 e	1 884.4 e	-565.6 e
Real estate, renting and business activities	93 441.5	17 050.6	.. e d	.. e d	.. e d	166 239.8	14 084.5	.. e d	57 484.7 e	.. e d
of which: *Real estate*	-179.8	605.7	-499.3 e	270.2 e	.. e d	298.2	965.5	-331.1 e	-647.6 e	-215.9 e
Other services	155.0	148.7	.. e d	-44.6 e	-36.0 e	143.3	66.7	.. e d	-11.1 e	-19.3 e
UNALLOCATED INVESTMENT	**10 894.7**	**23 596.8**	**15 389.4**	**26 240.9**	**29 461.4**	**30 530.7**	**-25 169.5**	**8 660.9**	**9 218.7**	**20 408.7**
Private purchases and sales of real estate	**-**	**-**	**- e**	**- e**	**- e**	**-**	**-**	**- e**	**- e**	**- e**
TOTAL	**193 574.6**	**60 964.2**	**77 018.5**	**119 246.5**	**-36 601.5**	**220 593.6**	**7 525.7**	**24 539.1**	**96 969.4**	**-33 818.8**

.. Not available; - Nil; e Estimated value
c) Confidential
d) Secondary Confidentiality
w) Excluding data not disclosed separately

Table 4. Foreign direct investment position by industrial sector

At year end

Million US dollars

	Inward					Outward				
	2008	2009	2010	2011	2012	2008	2009	2010	2011	2012
PRIMARY SECTOR	**..c**	**..c**	**- e**	**- e**	**- e**	**2 946.2w**	**4 228.5w**	**- e**	**- e**	**- e**
Agriculture and fishing	..c	..c	- e	- e	- e	..d	..d	- e	- e	- e
Mining and quarrying	..d	..d	- e	- e	- e	2 946.2	4 228.5	- e	- e	- e
of which: *Extraction activities*	-	-	- e	- e	- e	-	-	- e	- e	- e
MANUFACTURING	**131 149.6**	**143 094.7**	**168 418.0 e**	**153 485.8 e**	**130 059.4 e**	**103 513.2**	**114 061.4**	**116 111.7 e**	**133 180.1 e**	**109 486.8 e**
of which:										
Food products	13 493.9	16 872.2	14 585.8 e	16 414.5 e	14 705.8 e	12 231.6	14 192.5	14 911.8 e	16 119.2 e	10 576.5 e
Textile and wood, publishing and printing	8 602.1	10 682.9	7 087.1 e	6 816.1 e	5 386.5 e	8 216.6	16 163.4	3 653.1 e	3 433.9 e	1 439.3 e
Petroleum, chemical, rubber and plastic products	77 967.2	86 336.3	117 931.6 e	91 734.5 e	91 242.7 e	64 073.8	62 983.7	66 066.3 e	79 510.4 e	71 182.1 e
Metal and mechanical products	17 944.6	15 517.9	15 570.6 e	22 292.7 e	7 651.7 e	8 962.5	10 190.2	18 498.1 e	21 629.5 e	18 729.6 e
Office machinery, computers, radio, TV and communication equipment	485.7	530.2	641.4 e	573.8 e	.. ed	1 326.3	873.1	1 028.9 e	294.0 e	122.7 e
Motor vehicles, other transport equipment	3 658.8	4 000.9	1 912.1 e	3 194.3 e	2 752.0 e	2 154.4	2 244.6	2 304.9 e	2 660.6 e	1 973.6 e
ELECTRICITY, GAS AND WATER	**..d**	**..d**	**.. ed**	**.. ed**	**.. ed**	**..d**	**..d**	**840.5 e**	**31 950.8 e**	**39 143.8 e**
CONSTRUCTION	**..d**	**3 153.7**	**6 749.1 e**	**6 592.0 e**	**.. ed**	**1 759.1**	**1 677.0**	**748.3 e**	**2 085.5 e**	**1 461.7 e**
SERVICES	**668 469.4**	**743 973.5**	**716 964.2 e**	**783 927.5 e**	**740 536.9 e**	**683 924.2**	**795 258.6**	**726 428.4 e**	**745 804.4 e**	**725 535.6 e**
Trade and repairs	45 454.3	54 013.8	78 816.1 e	79 981.9 e	50 149.1 e	29 561.1	31 919.0	46 058.3 e	49 740.9 e	37 746.7 e
Motor vehicles	3 632.3	3 153.7	11 345.5 e	10 876.9 e	3 266.5 e	1 415.4	1 429.2	7 744.5 e	7 075.1 e	4 513.2 e
Wholesale trade (except motor vehicles)	39 916.7	45 131.8	53 638.4 e	55 467.6 e	34 077.8 e	24 034.6	25 371.0	30 848.5 e	31 639.9 e	21 812.7 e
Retail trade (except motor vehicles)	..d	..d	.. ed	.. ed	.. ed	4 111.1	5 117.4	.. ed	11 024.6 e	11 419.5 e
Hotels and restaurants	..d	..d	.. ed	.. ed	.. ed	..d	..d	248.5 e	1 335.5 e	428.8 e
Transport, storage and communication	41 614.6	44 438.8	.. ed	.. ed	.. ed	31 573.5	27 343.3	12 764.6 e	19 187.8 e	18 912.9 e
Transport and storage	5 902.2	8 030.5	18 830.8 e	17 481.9 e	10 241.4 e	4 838.9	5 136.1	9 861.0 e	13 980.6 e	10 109.5 e
Post and telecommunications	35 711.0	36 406.9	.. ed	.. ed	.. ed	26 733.2	22 207.2	2 902.2 e	5 206.0 e	8 802.1 e
Financial intermediation	230 940.0	257 097.0	293 776.1 e	280 557.0 e	324 699.2 e	207 176.7	280 906.2	272 124.5 e	231 668.4 e	353 515.8 e
Financial intermediation except insurance and pension funding	174 520.5	211 636.7	261 802.5 e	252 137.3 e	297 877.3 e	172 371.7	252 960.7	247 080.4 e	206 392.5 e	319 897.1 e
Monetary intermediation	37 703.9	39 184.6	.. e	.. e	.. e	41 415.6	57 817.3	.. e	.. e	.. e
Other financial intermediation	136 815.2	172 450.7	.. e	.. e	.. e	130 956.1	195 141.9	.. e	.. e	.. e
of which: *Financial holding companies*	-	-	145 785.7 e	133 554.4 e	117 587.1 e	-	-	151 325.5 e	119 572.5 e	136 748.0 e
Insurance and pension funding	15 645.5	14 931.6	.. ed	.. ed	.. ed	5 639.2	4 823.5	7 509.4 e	7 326.4 e	13 442.0 e
Activities auxiliary to financial intermediation	40 771.2	30 527.3	23 467.4 e	.. ed	.. ed	29 164.5	23 122.0	17 533.4 e	17 949.5 e	20 175.5 e
Real estate, renting and business activities	343 066.4	379 984.2	.. ed	.. ed	.. ed	411 809.4	450 657.0	401 206.6 e	454 809.6 e	321 076.5 e
of which: *Real estate*	..d	..d	7 016.3 e	4 259.1 e	2 440.6 e	4 395.0	7 441.3	8 447.4 e	4 268.1 e	2 744.1 e
Other services	3 082.6	3 773.2	.. ed	.. ed	.. ed	1 459.9	1 927.7	.. ed	.. ed	.. ed
UNALLOCATED INVESTMENT	**53 924.2**	**77 473.0**	**58 746.7 e**	**60 005.2 e**	**97 903.7 e**	**21 135.7**	**26 056.8**	**29 178.2 e**	**30 848.4 e**	**35 765.2 e**
Private purchases and sales of real estate	**-**	**-**	**- e**	**- e**	**- e**	**-**	**-**	**- e**	**- e**	**- e**
TOTAL	**853 543.1**	**967 694.9**	**950 877.9**	**1 004 010.4**	**968 500.0**	**813 278.5**	**941 282.2**	**873 307.1**	**943 869.2**	**911 393.1**

.. Not available; - Nil; e Estimated value

c) Confidential

d) Secondary Confidentiality

w) Excluding data not disclosed separately

CANADA

Table 1. Foreign direct investment flows by country

Million US dollars

	Inward					Outward				
	2008	2009	2010	2011	2012	2008	2009	2010	2011	2012
OECD COUNTRIES	**32 802.5**	**14 779.2**	**15 169.9**	**23 490.4**	**31 568.6**	**51 259.8**	**27 857.0**	**25 766.8**	**31 141.6**	**39 672.7**
Australia	..	..	..	..	..	..	..	..	..	..
Austria	..	..	..	..	..	..	..	..	..	..
Belgium	..	..	..	..	..	..	..	..	..	..
Canada	..	..	..	..	..	..	..	..	..	..
Chile	..	..	..	..	..	..	..	..	..	..
Czech Republic	..	..	..	..	..	..	..	..	..	..
Denmark	..	..	..	..	..	..	..	..	..	..
Estonia	..	..	..	..	..	..	..	..	..	..
Finland	..	..	..	..	..	..	..	..	..	..
France	..	..	..	..	..	..	..	..	..	..
Germany	..	..	..	..	..	..	..	..	..	..
Greece	..	..	..	..	..	..	..	..	..	..
Hungary	..	..	..	..	..	..	..	..	..	..
Iceland	..	..	..	..	..	..	..	..	..	..
Ireland	..	..	..	..	..	..	..	..	..	..
Israel[1]	..	..	..	..	..	..	..	..	..	..
Italy	..	..	..	..	..	..	..	..	..	..
Japan	10.3	384.6	702.8	395.3	3 795.8	750.3	168.2	253.3	-901.9	140.1
Korea	..	..	..	..	..	..	..	..	..	..
Luxembourg	..	..	..	..	..	..	..	..	..	..
Mexico	..	..	..	..	..	..	..	..	..	..
Netherlands	..	..	..	..	..	..	..	..	..	..
New Zealand	..	..	..	..	..	..	..	..	..	..
Norway	..	..	..	..	..	..	..	..	..	..
Poland	..	..	..	..	..	..	..	..	..	..
Portugal	..	..	..	..	..	..	..	..	..	..
Slovak Republic	..	..	..	..	..	..	..	..	..	..
Slovenia	..	..	..	..	..	..	..	..	..	..
Spain	..	..	..	..	..	..	..	..	..	..
Sweden	..	..	..	..	..	..	..	..	..	..
Switzerland	..	..	..	..	..	..	..	..	..	..
Turkey	..	..	..	..	..	..	..	..	..	..
United Kingdom	1 484.6	-2 904.3	-1 087.2	5 833.2	9 874.9	3 717.7	7 791.3	1 720.1	1 006.1	6 100.1
United States	27 778.2	13 562.3	16 016.3	15 519.7	16 500.5	46 389.1	13 382.7	14 968.0	29 078.9	29 814.8
OECD - unallocated	3 529.4	3 736.6	-462.0	1 742.2	1 397.4	402.8	6 514.8	8 825.5	1 958.5	3 617.6
EUROPE	**..**	**..**	**..**	**..**	**..**	**..**	**..**	**..**	**..**	**..**
Europe (excl. OECD countries)	**..**	**..**	**..**	**..**	**..**	**..**	**..**	**..**	**..**	**..**
of which:										
Bulgaria	..	..	..	..	..	..	..	..	..	..
Cyprus	..	..	..	..	..	..	..	..	..	..
Romania	..	..	..	..	..	..	..	..	..	..
Russian Federation	..	..	..	..	..	..	..	..	..	..
Ukraine	..	..	..	..	..	..	..	..	..	..
AFRICA	**..**	**..**	**..**	**..**	**..**	**..**	**..**	**..**	**..**	**..**
of which:										
Algeria	..	..	..	..	..	..	..	..	..	..
Egypt	..	..	..	..	..	..	..	..	..	..
Libya	..	..	..	..	..	..	..	..	..	..
Morocco	..	..	..	..	..	..	..	..	..	..
South Africa	..	..	..	..	..	..	..	..	..	..
Tunisia	..	..	..	..	..	..	..	..	..	..
AMERICA	**..**	**..**	**..**	**..**	**..**	**..**	**..**	**..**	**..**	**..**
America (excl. OECD countries)	**..**	**..**	**..**	**..**	**..**	**..**	**..**	**..**	**..**	**..**
of which:										
Argentina	..	..	..	..	..	..	..	..	..	..
Brazil	..	..	..	..	..	..	..	..	..	..
Colombia	..	..	..	..	..	..	..	..	..	..
Panama	..	..	..	..	..	..	..	..	..	..
Peru	..	..	..	..	..	..	..	..	..	..
Uruguay	..	..	..	..	..	..	..	..	..	..
Venezuela	..	..	..	..	..	..	..	..	..	..
ASIA	**..**	**..**	**..**	**..**	**..**	**..**	**..**	**..**	**..**	**..**
Asia (excl. OECD countries)	**..**	**..**	**..**	**..**	**..**	**..**	**..**	**..**	**..**	**..**
of which:										
Near and Middle East	..	..	..	..	..	..	..	..	..	..
of which:										
Kuwait	..	..	..	..	..	..	..	..	..	..
Saudi Arabia	..	..	..	..	..	..	..	..	..	..
United Arab Emirates	..	..	..	..	..	..	..	..	..	..
Iran	..	..	..	..	..	..	..	..	..	..
Other Asian countries	..	..	..	..	..	..	..	..	..	..
of which:										
China	..	..	..	..	..	..	..	..	..	..

Table 1. Foreign direct investment flows by country *(cont.)*

Million US dollars

	Inward					Outward				
	2008	2009	2010	2011	2012	2008	2009	2010	2011	2012
Chinese Taipei	..	..	..	..	..	..	..	..	..	..
Hong Kong, China	..	..	..	..	..	..	..	..	..	..
India	..	..	..	..	..	..	..	..	..	..
Indonesia	..	..	..	..	..	..	..	..	..	..
Malaysia	..	..	..	..	..	..	..	..	..	..
Philippines	..	..	..	..	..	..	..	..	..	..
Singapore	..	..	..	..	..	..	..	..	..	..
Thailand	..	..	..	..	..	..	..	..	..	..
OCEANIA AND POLAR REGIONS	**..**	**..**	**..**	**..**	**..**	**..**	**..**	**..**	**..**	**..**
OCEANIA AND POLAR REGIONS (excl. OECD countries)	..	..	..	..	..	..	..	..	..	..
UNALLOCATED	**61 520.2**	**22 733.5**	**28 399.3**	**39 690.6**	**43 033.0**	**79 235.7**	**39 660.1**	**34 721.4**	**52 175.9**	**55 456.5**
WORLD	**61 520.2**	**22 733.5**	**28 399.3**	**39 690.6**	**43 033.0**	**79 235.7**	**39 660.1**	**34 721.4**	**52 175.9**	**55 456.5**
of which:										
ASEAN Countries	..	..	..	..	..	..	..	..	..	..
European Union	13 392.7	984.8	5 252.4	13 308.4	19 064.1	8 797.3	12 003.7	-8 226.6	8 692.6	5 599.6
Latin America	..	..	..	..	..	..	..	..	..	..

.. Not available

1. Information on data for Israel: http://oe.cd/israel-disclaimer.

Table 2. Foreign direct investment position by country

At year end

Million US dollars

	Inward					Outward				
	2008	2009	2010	2011	2012	2008	2009	2010	2011	2012
OECD COUNTRIES	**399 028.2**	**485 031.1**	**521 357.8**	**520 683.6**	**569 134.7**	**385 899.8**	**432 298.1**	**469 055.8**	**484 877.6**	**522 488.4**
Australia	4 219.4	4 922.1	5 780.8	5 414.3	5 662.3	6 985.2	11 970.4	21 989.2	24 274.2	27 030.2
Austria	475.3	402.3	533.5	493.6	522.6	409.9	366.0	331.7	..[c]	..[c]
Belgium	3 081.8	3 876.7	4 007.4	4 510.3	4 706.5	819.9	1 422.8	1 378.8	1 420.2	1 256.3
Canada	..	..	..	..	..	..	..	..	..	..
Chile	..[c]	..[c]	..[c]	..[c]	7.0	8 865.0	12 673.7	12 026.2	11 127.3	13 795.0
Czech Republic	..[c]	..[c]	..[c]	..[c]	..[c]	221.3	..[c]	..[c]	..[c]	..[c]
Denmark	603.5	675.6	539.5	559.3	577.9	300.5	278.1	193.8	410.4	664.3
Estonia	..[c]	..[c]	..[c]	..	..	..[c]	..[c]	..[c]	..[c]	..[c]
Finland	1 510.7	1 128.5	1 222.9	1 719.9	1 761.8	138.8	178.7	135.9	107.7	102.5
France	13 600.5	16 845.7	17 356.4	12 949.1	14 917.6	13 984.3	14 993.8	4 499.0	5 329.1	4 707.5
Germany	10 169.9	8 954.6	8 153.7	10 787.5	11 794.0	8 980.1	9 576.7	8 237.6	7 145.9	7 452.3
Greece	..[c]	..[c]	..[c]	..[c]	..[c]	..[c]	..[c]	..[c]	..[c]	..[c]
Hungary	..[c]	..[c]	..[c]	..[c]	..[c]	10 539.0	12 779.7	12 809.5	11 608.2	13 760.8
Iceland	..[c]	..[c]	193.8	..[c]	..[c]	1 013.4	640.2	154.9	174.3	168.8
Ireland	897.4	2 128.0	2 052.2	2 561.2	2 520.6	20 010.8	21 905.4	22 220.0	18 582.8	15 911.6
Israel[1]	..[c]	1 092.2	1 227.9	..[c]	..[c]	..[c]	..[c]	..[c]	..[c]	..[c]
Italy	793.7	961.3	1 199.9	1 110.7	1 219.1	695.7	675.6	390.6	285.0	293.5
Japan	10 134.8	13 878.6	12 647.6	15 106.8	17 573.9	3 464.0	6 475.9	7 544.2	7 021.5	6 394.0
Korea	1 163.7	3 621.6	5 070.4	5 517.1	5 855.3	776.6	774.0	368.7	480.9	571.9
Luxembourg	7 658.9	13 324.4	20 857.2	21 735.6	24 765.8	5 058.8	6 667.0	13 570.8	17 463.3	19 832.2
Mexico	232.7	161.5	190.8	118.5	..[c]	3 904.2	4 622.1	4 897.6	4 911.9	5 597.0
Netherlands	45 811.3	53 753.5	53 571.8	58 650.3	61 756.8	8 754.8	10 538.0	9 741.2	13 207.6	11 704.5
New Zealand	35.1	39.2	15.0	..[c]	99.5	776.6	895.4	744.3	737.5	773.9
Norway	2 084.0	2 648.8	2 525.7	2 452.5	2 359.8	552.0	367.9	230.8	..[c]	3 305.5
Poland	1.6	1.9	40.0	..[c]	..[c]	295.6	415.7	736.3	263.5	300.5
Portugal	..[c]	..[c]	..[c]	..[c]	..[c]	78.4	86.0	68.9	54.8	..[c]
Slovak Republic	..[c]	..[c]	..[c]	..	..[c]	..[c]	..[c]	..[c]	..[c]	..[c]
Slovenia	..[c]	..[c]	..[c]	..	..[c]	..[c]	..[c]	..[c]	..[c]	..[c]
Spain	47.4	1 013.9	1 595.6	..[c]	..[c]	2 209.7	4 173.0	4 691.8	3 927.5	4 088.4
Sweden	1 847.1	2 250.4	2 397.8	1 885.4	1 947.7	1 177.5	1 379.8	1 110.0	781.6	740.7
Switzerland	16 550.8	22 420.4	19 634.3	19 870.7	21 505.5	4 981.3	5 445.8	4 491.0	4 657.2	3 821.1
Turkey	..[c]	..	..	..[c]	..[c]	1 649.5	1 879.6	1 534.6	861.9	913.6
United Kingdom	40 463.3	44 970.9	42 340.9	46 281.1	54 832.2	53 137.0	71 075.0	83 872.5	78 449.6	87 249.2
United States	238 744.4	285 962.7	317 460.3	304 488.7	328 167.8	237 491.7	244 047.8	251 116.0	268 489.7	290 880.4
OECD - unallocated	-1 099.1	1 088.4	742.3	4 471.1	6 580.9	-2 507.0	-1 332.1	-30.0	3 103.8	1 172.9
EUROPE	**..[c]**	**..[c]**	**..[c]**	**..[c]**	**..[c]**	**..[c]**	**..[c]**	**..[c]**	**..[c]**	**..[c]**
Europe (excl. OECD countries)	**..**	**..**	**..**	**..**	**..**	**..**	**..**	**..**	**..**	**..**
of which:										
Bulgaria	..[c]	..[c]	..[c]	..[c]	..[c]	..[c]	..[c]	..[c]	..[c]	..[c]
Cyprus	..[c]	..[c]	..[c]	489.7	516.6	1 318.8	2 464.4	3 274.1	3 179.2	3 667.3
Romania	..[c]	..[c]	..[c]	..[c]	..[c]	202.5	216.0	279.7	377.1	349.7
Russian Federation	127.4	529.4	1 247.9	..[c]	..[c]	613.3	657.4	587.5	4 401.6	4 840.2
Ukraine	..[c]	..[c]	..[c]	..	..	..[c]	..[c]	..[c]	..[c]	..[c]
AFRICA	**2 545.3**	**2 327.8**	**2 861.4**	**2 880.5**	**3 684.4**	**4 354.9**	**3 029.1**	**4 219.2**	**3 040.2**	**3 618.1**
of which:										
Algeria	..[c]	..[c]	..[c]	..[c]	..[c]	..[c]	..[c]	..[c]	..[c]	..[c]
Egypt	..[c]	..[c]	..[c]	..[c]	..[c]	329.9	404.2	489.6	..[c]	..[c]
Libya	..	..[c]	..[c]	..	..[c]	..[c]	..[c]	..[c]	..[c]	26.1
Morocco	..[c]	..[c]	..[c]	..[c]	..[c]	..[c]	..[c]	..[c]	..[c]	..[c]
South Africa	..[c]	838.0	1 103.0	..[c]	..[c]	1 171.0	..[c]	..[c]	3 138.1	3 057.3
Tunisia	..	..	..	..	..[c]	..[c]	..[c]	..[c]	..[c]	206.0
AMERICA	**255 224.2**	**303 700.0**	**340 487.6**	**323 647.4**	**349 027.1**	**351 018.7**	**385 525.1**	**398 252.6**	**425 211.6**	**460 631.2**
America (excl. OECD countries)	**16 247.1**	**17 575.7**	**22 836.4[w]**	**19 040.2[w]**	**20 852.3[w]**	**109 622.8**	**136 855.2**	**130 212.8**	**140 682.7**	**150 358.8**
of which:										
Argentina	9.8	13.4	19.0	..[c]	..[c]	2 578.0	2 312.5	2 739.5	2 621.0	4 575.9
Brazil	11 834.2	12 591.5	17 245.5	14 228.2	15 889.4	8 062.3	8 179.6	10 302.7	9 718.9	9 893.5
Colombia	2.5	1.0	1.0	..[c]	1.0	859.9	763.5	924.2	1 171.4	1 770.9
Panama	315.2	..[c]	..[c]	..[c]	..[c]	..	396.6	52.0	..[c]	..[c]
Peru	..[c]	..[c]	..[c]	..	..[c]	3 024.7	5 894.9	6 779.9	5 787.5	6 942.7
Uruguay	..[c]	..[c]	..[c]	..[c]	..[c]	26.9	..[c]	..[c]	1 021.5	1 004.0
Venezuela	..[c]	..[c]	..[c]	..[c]	..[c]	809.3	906.8	958.1	893.2	902.5
ASIA	**..[c]**	**..[c]**	**..[c]**	**..[c]**	**..[c]**	**..[c]**	**..[c]**	**..[c]**	**..[c]**	**..[c]**
Asia (excl. OECD countries)	**..**	**..**	**..**	**..**	**..**	**..**	**..**	**..**	**..**	**..**
of which:										
Near and Middle East	..	..	..	..	..	..	..	..	..	..
of which:										
Kuwait	..[c]	..[c]	..[c]	..[c]	..[c]	..[c]	..[c]	..[c]	..	..[c]
Saudi Arabia	..[c]	..[c]	..[c]	..[c]	..[c]	..[c]	..[c]	..[c]	5.9	6.0
United Arab Emirates	..[c]	8 683.2	8 897.0	..[c]	5 758.8	43.3	..[c]	..[c]	..[c]	..[c]

Table 2. Foreign direct investment position by country *(cont.)*

At year end

Million US dollars

	Inward					Outward				
	2008	2009	2010	2011	2012	2008	2009	2010	2011	2012
Iran	..c	..c	..c	..	..	..c	..c	..c	..c	..c
Other Asian countries	..	..	..	..	..	..	..	..	..	..
of which:										
China	4 626.0	11 677.0	12 101.1	11 274.2	12 097.5	2 925.1	3 398.0	3 798.6	3 071.5	4 260.3
Chinese Taipei	77.6	114.7	130.9	80.3	86.4	..	442.4	72.9	..c	..c
Hong Kong, China	..c	..c	..c	..c	..c	5 366.7	5 863.4	6 948.7	6 970.6	7 165.8
India	5 319.3	5 940.8	4 360.1	3 653.3	3 746.7	544.7	496.9	675.4	641.5	647.2
Indonesia	..c	..	..	..c	2.0	1 817.8	3 178.2	3 162.2	3 102.8	3 234.2
Malaysia	52.3	59.2	17.0	29.4	37.2	390.3	132.8	310.7	573.9	715.6
Philippines	..c	..c	..c	..c	..c	236.8	297.2	760.3	..c	..c
Singapore	184.6	239.8	90.9	632.7	599.0	2 338.7	2 777.8	2 235.0	1 355.5	2 334.7
Thailand	2.5	2.9	6.0	3.9	4.0	878.7	863.8	683.4	549.5	381.9
OCEANIA AND POLAR REGIONS	**..c**	**..c**	**..c**	**..c**	**..c**	**8 043.5**	**13 439.1**	**..c**	**..c**	**..c**
OCEANIA AND POLAR REGIONS (excl. OECD countries)	..	..	..	..	..	281.7	573.3	..	..	..
UNALLOCATED	**191 800.5**	**242 372.7**	**248 524.3**	**260 471.1**	**284 388.9**	**160 774.6**	**200 795.0**	**234 240.2**	**232 494.6**	**250 947.7**
WORLD	**449 570.1**	**548 400.4**	**591 873.3**	**586 999.0**	**637 100.5**	**524 191.8**	**602 788.3**	**636 712.0**	**660 746.3**	**715 197.0**
of which:										
ASEAN Countries	364.2	302.0	247.8	817.8	799.0	5 875.4	..c	..c	6 506.4	8 092.5
European Union	128 144.1	151 668.4	157 136.6	166 077.4	186 504.5	127 426.3	160 045.9	168 191.6	164 251.7	174 122.6
Latin America	..c	..c	..c	..c	..c	..c	..c	..c	..c	..c

.. Not available

1. Information on data for Israel: http://oe.cd/israel-disclaimer.

c) Confidential

w) Excluding data not disclosed separately

Table 3. Foreign direct investment flows by industrial sector

Million US dollars

	Inward					Outward				
	2008	2009	2010	2011	2012	2008	2009	2010	2011	2012
PRIMARY SECTOR	**12 474.7**	**10 870.9**	**9 570.0**	**15 760.4**	**6 883.9**	**15 659.4**	**3 110.2**	**11 767.6**	**6 705.8**	**5 732.7**
Agriculture and fishing	..	..	..	..	..	..	..	..	..	..
Mining and quarrying	12 474.7	10 870.9	9 570.0	15 760.4	6 883.9	15 659.4	3 110.2	11 767.6	6 705.8	5 732.7
***of which:** Extraction activities*	..	..	..	..	..	..	..	..	..	..
MANUFACTURING	**16 568.9**	**3 324.9**	**2 135.5**	**17 005.1**	**11 426.4**	**1 036.9**	**-2 975.3**	**-10 743.5**	**5 497.5**	**2 253.3**
of which:										
Food products	..	..	..	..	..	..	..	..	..	..
Textile and wood, publishing and printing	..	..	..	..	..	..	..	..	..	..
Petroleum, chemical, rubber and plastic products	..	..	..	..	..	..	..	..	..	..
Metal and mechanical products	..	..	..	..	..	..	..	..	..	..
Office machinery, computers, radio, TV and communication equipment	..	..	..	..	..	..	..	..	..	..
Motor vehicles, other transport equipment	..	..	..	..	..	..	..	..	..	..
ELECTRICITY, GAS AND WATER	**..**	**..**	**..**	**..**	**..**	**..**	**..**	**..**	**..**	**..**
CONSTRUCTION	**..**	**..**	**..**	**..**	**..**	**..**	**..**	**..**	**..**	**..**
SERVICE	**..**	**..**	**..**	**..**	**..**	**..**	**..**	**..**	**..**	**..**
Trade and repairs	..	..	..	..	..	..	..	..	..	..
Motor vehicles	..	..	..	..	..	..	..	..	..	..
Wholesale trade (except motor vehicles)	..	..	..	..	..	..	..	..	..	..
Retail trade (except motor vehicles)	..	..	..	..	..	..	..	..	..	..
Hotels and restaurants	..	..	..	..	..	..	..	..	..	..
Transport, storage and communication	..	..	..	..	..	..	..	..	..	..
Transport and storage	..	..	..	..	..	..	..	..	..	..
Post and telecommunications	..	..	..	..	..	..	..	..	..	..
Financial intermediation	9 331.2	3 883.8	4 506.9	-421.6	-1 453.5	46 016.3	27 102.7	20 027.2	19 274.0	18 626.6
Financial intermediation except insurance and pension funding	..	..	..	..	..	..	..	..	..	..
Monetary intermediation	..	..	..	..	..	..	..	..	..	..
Other financial intermediation	..	..	..	..	..	..	..	..	..	..
***of which:** Financial holding companies*	..	..	..	..	..	..	..	..	..	..
Insurance and pension funding	..	..	..	..	..	..	..	..	..	..
Activities auxiliary to financial intermediation	..	..	..	..	..	..	..	..	..	..
Real estate, renting and business activities	..	..	..	..	..	..	..	..	..	..
***of which:** Real estate*	..	..	..	..	..	..	..	..	..	..
Other services	..	..	..	..	..	..	..	..	..	..
UNALLOCATED INVESTMENT	**23 145.4**	**4 653.9**	**12 187.0**	**7 346.8**	**26 177.2**	**16 523.0**	**12 422.5**	**13 670.2**	**20 698.7**	**28 844.8**
Private purchases and sales of real estate	**..**	**..**	**..**	**..**	**..**	**..**	**..**	**..**	**..**	**..**
TOTAL	**61 520.2**	**22 733.5**	**28 399.3**	**39 690.6**	**43 034.0**	**79 235.7**	**39 660.1**	**34 721.4**	**52 175.9**	**55 457.5**

.. Not available

Table 4. Foreign direct investment position by industrial sector

At year end

Million US dollars

	Inward					Outward				
	2008	2009	2010	2011	2012	2008	2009	2010	2011	2012
PRIMARY SECTOR	**79 567.0**	**90 849.5**	**113 123.2**	**112 475.0**	**122 400.0**	**94 497.8**	**105 878.6**	**127 914.9**	**129 821.7**	**140 391.0**
Agriculture and fishing	1 624.2	1 376.0	1 268.9	1 537.7	1 547.7	3 281.1	3 628.3	6 018.6	5 971.6	5 995.0
Mining and quarrying	77 942.8	89 473.5	111 854.3	110 937.3	120 852.3	91 216.7	102 250.4	121 896.3	123 850.1	134 396.0
***of which:** Extraction activities*	63 127.3	70 295.3	86 749.9	87 802.2	93 624.1	53 079.0	48 848.5	59 446.5	57 725.8	66 219.1
MANUFACTURING	**146 922.6**	**177 303.4**	**176 620.0**	**167 645.4**	**182 555.8**	**81 891.9**	**91 940.8**	**64 520.9**	**68 085.2**	**69 653.3**
of which:										
Food products	10 689.3	14 494.0	14 201.2	14 060.7	16 081.4	6 075.5	7 184.9	6 478.2	7 225.3	8 513.6
Textile and wood, publishing and printing	..	..	..	..	..	..	..	..	..	..
Petroleum, chemical, rubber and plastic products	..	..	..	..	..	..	..	..	..	..
Metal and mechanical products	..	..	..	..	..	..	..	..	..	..
Office machinery, computers, radio, TV and communication equipment	..	..	..	..	..	..	..	..	..	..
Motor vehicles, other transport equipment	..	..	..	..	..	..	..	..	..	..
ELECTRICITY, GAS AND WATER	**5 031.1**	**4 833.3**	**5 376.2**	**3 546.5**	**3 693.5**	**15 662.4**	**15 111.3**	**16 080.5**	**13 779.6**	**14 490.5**
CONSTRUCTION	**3 229.7**	**3 963.7**	**3 353.0**	**2 252.7**	**3 400.0**	**1 514.0**	**1 829.0**	**1 770.4**	**525.0**	**578.9**
SERVICES	**..**	**..**	**..**	**..**	**..**	**..**	**..**	**..**	**..**	**..**
Trade and repairs	..	..	..	..	..	..	..	..	..	..
Motor vehicles	..	..	..	..	..	..	..	..	..	..
Wholesale trade (except motor vehicles)	35 678.9	43 877.7	39 553.4	42 994.1	48 301.5	6 484.6	6 717.6	9 139.8	11 764.9	13 113.6
Retail trade (except motor vehicles)	11 350.7	14 850.5	18 728.1	27 365.3	30 199.0	4 479.1	5 817.5	7 145.6	6 468.2	8 242.2
Hotels and restaurants	3 726.1	4 338.3	4 217.2	3 493.6	3 648.2	2 427.8	2 525.6	2 648.6	2 775.7	2 872.4
Transport, storage and communication	..	..	..	..	..	..	..	..	..	..
Transport and storage	4 394.9	3 853.8	3 504.8	4 599.4	8 873.4	17 476.1	21 227.9	20 750.3	21 547.5	24 898.5
Post and telecommunications	..	..	..	..	..	..	..	..	..	..
Financial intermediation	60 297.7	78 942.2	78 049.8	85 112.6	85 523.6	191 259.9	221 405.6	236 182.4	265 575.9	285 506.5
Financial intermediation except insurance and pension funding	..	..	..	..	..	..	..	..	..	..
Monetary intermediation	..	..	..	..	..	..	..	..	..	..
Other financial intermediation	..	..	..	..	..	..	..	..	..	..
***of which:** Financial holding companies*	..	..	..	..	..	..	..	..	..	..
Insurance and pension funding	..	..	..	..	..	..	..	..	..	..
Activities auxiliary to financial intermediation	..	..	..	..	..	..	..	..	..	..
Real estate, renting and business activities	..	..	..	..	..	..	..	..	..	..
***of which:** Real estate*	4 237.3	5 399.9	5 010.5	5 573.9	6 951.8	8 754.8	8 136.6	13 187.1	16 950.0	18 848.2
Other services	..	..	..	..	..	..	..	..	..	..
UNALLOCATED INVESTMENT	**150 795.8**	**188 170.1**	**211 134.0**	**212 473.1**	**235 879.4**	**136 938.1**	**164 097.5**	**187 594.2**	**180 183.2**	**201 704.5**
Private purchases and sales of real estate	**..**	**..**	**..**	**..**	**..**	**..**	**..**	**..**	**..**	**..**
TOTAL	**449 570.1**	**548 400.4**	**591 873.3**	**586 999.0**	**637 100.5**	**524 191.8**	**602 788.3**	**636 712.0**	**660 746.3**	**715 197.0**

.. Not available

CHILE

Table 1. Foreign direct investment flows by country

Million US dollars

	Inward					Outward				
	2008	2009	2010	2011	2012	2008	2009	2010	2011	2012
OECD COUNTRIES	**8 930.0**	**9 621.6**	**5 779.3**	**3 443.6**	**10 523.7**	**-1 951.0**	**1 475.3**	**103.3**	**4 196.9**	**4 982.4**
Australia	143.0	397.0	76.3	2.9	53.7	-	-	-0.6	2.7	2.8
Austria	2.0	152.3	12.8	185.6	178.9	-	-0.4	0.3	1.1	1.8
Belgium	127.0	40.1	-65.5	16.7	82.2	42.0	-4.0	0.1	-0.5	-1.8
Canada	1 667.0	2 364.2	771.9	1 852.8	2 637.9	52.0	144.2	-11.2	22.7	21.4
Chile	-	-	-	-	-	-	-	-	-	-
Czech Republic	-	0.6	0.0	0.0	0.2	-	-0.1	0.0	-	-
Denmark	20.0	-	-	-	-	-	-	0.0	-	-
Estonia	-	-	-	-	-	-	-	-	-	-
Finland	-	-	-	-	-	-	0.2	-	-	-
France	424.0	2 295.9	71.4	-4.8	-8.5	-10.0	-339.5	0.0	280.4	486.7
Germany	206.0	-69.2	-95.1	101.3	221.7	47.0	30.2	2.3	31.4	26.4
Greece	-	-	-	-	-	-	-	-	-	-
Hungary	-	-	-	1.3	2.9	-	-	-	-	-
Iceland	-	-	-	-	-	-	-	-	-	-
Ireland	33.0	112.6	1 310.8	-833.4	-1 097.1	-	24.6	-16.7	133.6	150.5
Israel[1]	-	-0.6	0.2	0.2	1.1	-	0.1	0.0	-	-
Italy	36.0	111.4	-	-	-	-	-	-	-	-
Japan	-28.0	349.8	1 613.0	1 199.4	1 860.1	-	-7.0	-8.4	0.5	0.5
Korea	-	-	-	65.0	65.0	-	-	-	0.0	0.0
Luxembourg	20.0	2.2	-60.1	325.9	345.0	211.0	146.5	-16.2	3.6	2.9
Mexico	325.0	-617.3	94.8	187.8	577.3	158.0	190.2	123.7	146.3	176.5
Netherlands	824.0	1 378.6	172.8	1 288.9	1 819.6	-242.0	-18.6	64.9	120.3	202.7
New Zealand	29.0	-13.6	14.3	18.2	22.0	-	-4.4	-	-	-
Norway	-	402.9	-87.5	194.0	437.7	-	-4.6	1.3	0.0	-0.2
Poland	-	-	-	-	-	-	-	-	-	-
Portugal	-	-	-	-	-	-	-	-	-	-
Slovak Republic	-	-	-	-	-	-	-	-	-	-
Slovenia	-	-	-	-	-	-	-	-	-	-
Spain	2 210.0	1 219.8	1 844.2	4 110.3	4 051.9	33.0	1 359.8	6.2	3 263.0	4 178.6
Sweden	51.0	-35.7	-176.8	25.4	274.0	10.0	-18.8	-21.3	4.6	4.0
Switzerland	131.0	-22.8	21.4	543.4	1 263.6	3.0	-0.6	-2.3	-184.8	-386.7
Turkey	-	-	-	-	-	-	-	-	-	-
United Kingdom	438.0	562.2	-559.1	-7 752.5	-6 641.2	267.0	-76.2	13.6	-7.5	-183.0
United States	2 272.0	990.8	819.5	1 915.3	4 375.7	1 380.0	53.8	-32.3	379.6	299.6
OECD - unallocated	147.0	-	0.0	0.0	0.0	-3 649.0	0.0	0.0	0.0	0.0
EUROPE	**5 447.0**	**6 163.7**	**2 389.4**	**-1 741.2**	**985.5**	**361.0**	**1 098.4**	**103.3**	**3 655.7**	**4 499.5**
Europe (excl. OECD countries)	**1 072.0**	**12.8**	**0.0**	**56.7**	**54.6**	**253.0**	**0.0**	**71.2**	**10.5**	**17.7**
of which:										
Bulgaria	-	-	-	-	-	-	-	-	-	-
Cyprus	-	-	-	-	-	-	-	-	-	-
Romania	-	-	-	-	-	-	-	-	-	-
Russian Federation	-	-	-	0.0	0.0	-	-	-	0.0	0.0
Ukraine	-	-	-	-	-	-	-	-	-	-
AFRICA	**6.0**	**96.8**	**139.3**	**-1.6**	**-1.0**	**-**	**-**	**-1.6**	**44.8**	**39.0**
of which:										
Algeria	-	-	-	-	-	-	-	-	-	-
Egypt	-	-	-	-	-	-	-	-	44.8	39.0
Libya	-	-	-	-	-	-	-	-	-	-
Morocco	-	-	-	-	-	-	-	-	-	-
South Africa	6.0	96.8	11.7	-1.6	-1.0	-	-	-1.6	-	-
Tunisia	-	-	-	-	-	-	-	-	-	-
AMERICA	**8 950.0**	**6 063.3**	**7 952.8**	**13 230.4**	**18 252.7**	**7 777.0**	**6 588.0**	**6 323.4**	**7 245.3**	**8 361.7**
America (excl. OECD countries)	**4 686.0**	**3 325.7**	**6 266.6**	**9 274.6**	**10 661.8**	**6 187.0**	**6 199.8**	**6 243.2**	**6 696.8**	**7 864.3**
of which:										
Argentina	315.0	353.8	409.2	17.6	77.7	1 308.0	489.5	1 434.2	2 589.7	3 239.4
Brazil	762.0	327.3	913.6	8.9	447.9	1 146.0	2 206.1	968.4	1 304.1	1 639.8
Colombia	47.0	19.7	361.3	418.2	728.1	1 878.0	-82.3	-28.0	383.4	548.3
Panama	291.0	228.8	-65.7	322.0	268.6	328.0	126.8	313.5	99.5	148.9
Peru	10.0	25.1	7.5	85.4	128.2	1 039.0	1 037.7	1 136.6	885.8	944.1
Uruguay	83.0	84.1	159.0	8.0	32.5	496.0	1 035.8	2 054.8	264.7	341.3
Venezuela	7.0	1.1	-96.3	-0.1	-0.1	51.0	44.5	66.7	0.1	0.1
ASIA	**246.0**	**376.4**	**1 656.2**	**1 266.5**	**2 009.2**	**-93.0**	**186.5**	**1 170.1**	**580.7**	**634.7**
Asia (excl. OECD countries)	**274.0**	**26.7**	**43.0**	**1.9**	**83.0**	**-93.0**	**193.5**	**1 178.5**	**580.2**	**634.2**
of which:										
Near and Middle East	..	..	-	-	-	..	..	1 176.4	574.0	625.5
of which:										
Kuwait	-	-	-	-	-	-	-	-	-	-
Saudi Arabia	-	-	-	-	-	-	-	-	-	-
United Arab Emirates	-	0.0	-	-	-	-101.0	193.5	1 176.4	574.0	625.5
Iran	-	-	-	-	-	-	-	-	-	-
Other Asian countries	274.0	27.3	43.0	1.9	83.0	-8.0	-0.1	2.1	6.2	8.7
of which:										
China	-5.0	-6.7	5.1	0.0	76.2	-	-0.1	1.6	0.4	-0.9

Table 1. Foreign direct investment flows by country *(cont.)*

Million US dollars

	Inward					Outward				
	2008	2009	2010	2011	2012	2008	2009	2010	2011	2012
Chinese Taipei	-	-	-	0.0	0.0	-	-	-	0.0	0.0
Hong Kong, China	279.0	-	-	21.1	21.7	8.0	-	0.4	0.3	0.4
India	-	-	-	-	-	-	-	-	-	-
Indonesia	-	-	-	-	-	-	-	-	-	-
Malaysia	-	-	-	-	-	-	-	-	-	-
Philippines	-	-	-	-	-	-	-	-	-	-
Singapore	-	33.9	37.8	-19.2	-15.0	-	-	0.0	0.1	0.1
Thailand	-	-	-	-	-	-	-	-	-	-
OCEANIA AND POLAR REGIONS	**172.0**	**383.3**	**90.6**	**21.1**	**75.7**	**-**	**-4.4**	**-0.6**	**2.7**	**2.8**
OCEANIA AND POLAR REGIONS (excl. OECD countries)	-	0.0	-	0.0	-	-	-	-	-	-
UNALLOCATED	**329.0**	**546.9**	**1 361.1**	**1 246.3**	**1 177.4**	**-4.0**	**107.5**	**82.4**	**-65.1**	**-271.1**
WORLD	**15 150.0**	**13 630.4**	**13 589.4**	**14 021.5**	**22 499.5**	**8 041.0**	**7 976.0**	**7 676.9**	**11 464.1**	**13 266.5**
of which:										
ASEAN Countries	-	33.9	37.8	-19.2	-15.0	-	-	0.0	5.5	9.2
European Union	4 391.0	5 770.8	2 455.6	-2 535.3	-770.4	-358.0	1 103.6	143.2	3 840.5	4 886.4
Latin America	1 841.0	411.0	1 783.5	1 033.7	2 248.3	-6 420.0	5 226.0	6 086.2	5 899.7	7 276.1

.. Not available; - Nil

1. Information on data for Israel: http://oe.cd/israel-disclaimer.

Table 2. Foreign direct investment position by country

At year end

Million US dollars

	Inward					Outward				
	2008	2009	2010	2011	2012	2008	2009	2010	2011	2012
OECD COUNTRIES	**62 323.0**	**83 465.6**	**83 591.1**	**82 630.5**	**98 290.9**	**7 018.0**	**4 731.7**	**3 298.1**	**10 012.6**	**12 212.1**
Australia	418.0	843.0	1 968.2	926.4	1 075.9	-	-	-1.8	0.0	-0.1
Austria	8.0	909.6	159.1	303.2	386.0	11.0	-0.1	-7.4	3.3	3.9
Belgium	667.0	1 125.2	934.2	808.0	941.7	133.0	-1.8	-2.4	-0.7	-1.1
Canada	8 262.0	10 955.0	13 309.8	14 194.7	16 781.6	59.0	-5.1	-196.4	72.2	51.3
Chile	-	-	-	-	-	-	-	-	-	-
Czech Republic	-	0.1	0.1	0.1	0.2	-	0.0	0.0	-	-
Denmark	78.0	-	-	175.5	332.8	-	-	57.7	31.7	29.6
Estonia	-	-	-	-	-	-	-	-	-	-
Finland	-	-	-	-	-	-	0.3	-	-	-
France	1 491.0	2 372.4	2 123.0	1 644.0	1 899.0	20.0	-101.2	-1.5	516.4	615.8
Germany	984.0	631.5	722.0	629.8	793.6	237.0	75.7	65.1	166.9	216.0
Greece	-	-	-	-	-	-	-	-	-	-
Hungary	-	-	-	0.5	1.0	-	-	-	-	-
Iceland	-	-	-	-	-	-	-	-	-	-
Ireland	41.0	39.8	1 291.6	394.3	747.6	66.0	18.3	11.7	32.0	37.4
Israel[1]	-	0.1	0.2	0.3	0.5	-	0.0	0.0	-	-
Italy	216.0	672.1	693.6	1 192.9	1 572.2	-	-0.2	-	-21.4	-40.7
Japan	1 875.0	1 398.9	4 679.9	5 521.5	6 416.0	-	-9.7	-24.7	-0.3	-0.6
Korea	-	-	-	209.2	303.7	-	25.0	20.9	9.7	9.7
Luxembourg	348.0	280.0	251.6	1 812.9	2 656.0	629.0	629.8	570.5	541.8	602.3
Mexico	587.0	1 229.7	1 943.9	1 824.8	2 317.4	705.0	754.1	859.5	1 053.5	1 261.6
Netherlands	8 404.0	12 281.4	7 648.0	6 814.5	8 181.1	197.0	422.3	374.6	948.9	1 129.9
New Zealand	67.0	76.5	105.8	102.0	148.0	-	-3.0	0.0	0.0	0.0
Norway	254.0	773.4	1 333.0	993.2	1 268.7	-	-0.5	1.4	1.2	0.8
Poland	-	-	-	-	-	-	-	-	-	-
Portugal	-	-	-	-	-	-	-	-	-	-
Slovak Republic	-	-	-	-	-	-	-	-	-	-
Slovenia	-	-	-	-	-	-	-	-	-	-
Spain	15 802.0	28 477.5	28 994.1	27 674.4	32 262.7	1 120.0	1 667.1	672.8	4 410.6	5 493.2
Sweden	469.0	1 506.5	319.8	490.2	733.8	51.0	-35.8	-58.3	6.7	8.9
Switzerland	1 004.0	1 261.6	1 077.5	2 033.5	2 594.1	93.0	-1.2	-32.8	186.9	217.1
Turkey	-	-	-	-	-	-	-	-	-	-
United Kingdom	2 456.0	1 247.5	-2 227.5	-9 141.3	-12 850.9	976.0	-15.8	83.1	947.4	1 305.2
United States	18 892.0	17 383.7	18 263.4	24 025.9	29 728.2	2 721.0	1 313.6	906.2	1 105.9	1 271.8
OECD - unallocated	1 015.0	0.0	0.0	0.0	3 597.7	762.0	0.0	0.0	0.0	0.0
EUROPE	**37 335.0**	**51 927.2**	**43 717.1**	**36 256.3**	**42 044.3**	**4 189.0**	**2 656.8**	**1 980.2**	**7 803.4**	**9 653.8**
Europe (excl. OECD countries)	**6 128.0**	**348.5**	**397.2**	**430.7**	**4 122.5**	**1 418.0**	**0.0**	**245.8**	**31.7**	**35.4**
of which:										
Bulgaria	-	-	-	-	-	-	-	-	-	-
Cyprus	-	-	-	-	-	-	-	-	-	-
Romania	-	-	-	-	-	-	-	-	-	-
Russian Federation	-	-	-	-	-	-	-	-	-	-
Ukraine	-	-	-	-	-	-	-	-	-	-
AFRICA	**134.0**	**37.7**	**172.0**	**120.0**	**170.3**	**-**	**-**	**-8.8**	**125.8**	**150.0**
of which:										
Algeria	-	-	-	-	-	-	-	-	-	-
Egypt	-	-	-	-	-	-	-	-	125.8	150.0
Libya	-	-	-	-	-	-	-	-	-	-
Morocco	-	-	-	-	-	-	-	-	-	-
South Africa	134.0	37.7	132.7	120.0	170.3	-	-	-8.8	-	-
Tunisia	-	-	-	-	-	-	-	-	-	-
AMERICA	**56 138.0**	**60 315.5**	**85 469.5**	**103 066.0**	**122 663.6**	**24 342.0**	**35 378.2**	**41 895.1**	**46 214.4**	**54 610.6**
America (excl. OECD countries)	**28 397.0**	**30 747.1**	**51 952.5**	**63 020.5**	**73 836.4**	**20 857.0**	**33 315.5**	**40 325.7**	**43 982.9**	**52 025.9**
of which:										
Argentina	1 786.0	2 663.8	2 915.0	2 922.1	3 391.8	7 980.0	6 355.5	10 078.4	11 256.7	13 410.9
Brazil	1 843.0	3 210.9	5 009.1	5 118.8	5 956.7	4 410.0	8 146.4	8 551.2	10 690.5	12 773.3
Colombia	385.0	448.5	600.1	2 444.8	2 819.9	897.0	646.9	936.9	1 776.4	2 119.0
Panama	742.0	774.2	579.6	2 290.0	3 502.2	1 600.0	2 258.1	1 957.7	1 744.1	1 676.9
Peru	56.0	0.0	45.3	718.6	822.2	1 635.0	5 853.8	6 215.2	7 923.7	9 453.3
Uruguay	933.0	213.0	1 380.0	30.6	36.0	1 447.0	3 684.5	4 782.5	2 485.3	2 979.4
Venezuela	53.0	0.2	-105.6	-98.8	-136.8	207.0	376.7	151.2	172.4	205.7
ASIA	**4 191.0**	**3 708.9**	**7 032.0**	**7 608.8**	**8 890.7**	**1 071.0**	**3 288.8**	**4 939.2**	**5 167.3**	**6 161.3**
Asia (excl. OECD countries)	**2 316.0**	**2 310.0**	**2 351.9**	**1 877.9**	**2 170.4**	**1 071.0**	**3 273.5**	**4 943.0**	**5 157.9**	**6 152.2**
of which:										
Near and Middle East	..	..	-	-	-	..	..	4 937.3	5 133.5	6 123.3
of which:										
Kuwait	-	-	-	-	-	-	-	-	-	-
Saudi Arabia	-	-	-	-	-	-	-	-	-	-
United Arab Emirates	-	-	-	-	-	1 045.0	3 268.7	4 937.3	5 133.5	6 123.3
Iran	-	-	-	-	-	-	-	-	-	-
Other Asian countries	2 316.0	2 309.9	2 351.9	1 877.9	2 170.4	26.0	4.8	5.7	24.4	29.0
of which:										
China	137.0	108.4	86.6	77.1	92.0	10.0	4.8	4.4	6.9	8.1

Table 2. Foreign direct investment position by country *(cont.)*

At year end

Million US dollars

	Inward					Outward				
	2008	2009	2010	2011	2012	2008	2009	2010	2011	2012
Chinese Taipei	-	-	-	-	-	-	-	-	-	-
Hong Kong, China	2 069.0	1 791.0	1 803.8	1 488.8	1 718.1	16.0	-	0.5	0.8	0.9
India	-	-	-	-	-	-	-	-	-	-
Indonesia	-	-	-	-	-	-	-	-	-	-
Malaysia	-	-	-	-	-	-	-	-	-	-
Philippines	-	-	-	-	-	-	-	-	-	-
Singapore	110.0	410.5	461.5	311.8	359.9	-	-	0.9	0.5	0.5
Thailand	-	-	-	-	-	-	-	-	-	-
OCEANIA AND POLAR REGIONS	**485.0**	**919.5**	**2 074.0**	**1 028.5**	**1 224.0**	**-**	**-3.0**	**-1.8**	**-0.1**	**-0.1**
OCEANIA AND POLAR REGIONS (excl. OECD countries)	-	0.0	0.0	0.0	0.0	-	-	0.0	-	0.0
UNALLOCATED	**1 076.0**	**2 731.5**	**11 222.3**	**6 793.9**	**7 726.5**	**2 218.0**	**1 805.7**	**1 009.3**	**2 113.7**	**2 691.3**
WORLD	**99 359.0**	**119 640.3**	**149 687.0**	**154 873.4**	**182 719.3**	**31 820.0**	**43 126.5**	**49 813.1**	**61 424.5**	**73 266.9**
of which:										
ASEAN Countries	110.0	410.5	461.5	311.8	359.9	-	-	0.9	16.8	20.0
European Union	30 964.0	49 543.7	40 909.3	32 799.0	37 656.8	3 440.0	2 658.6	1 885.9	7 615.5	9 438.6
Latin America	6 399.0	8 542.1	12 361.6	15 223.5	18 671.5	19 167.0	28 198.1	33 842.2	37 580.6	44 451.6

.. Not available; - Nil

1. Information on data for Israel: http://oe.cd/israel-disclaimer.

Table 3. Foreign direct investment flows by industrial sector

Million US dollars

	Inward					Outward				
	2008	2009	2010	2011	2012	2008	2009	2010	2011	2012
PRIMARY SECTOR	**4 599.0**	**7 092.2**	**5 012.1**	**13 787.3**	**15 197.9**	**1 012.0**	**256.9**	**902.2**	**1 137.2**	**1 496.4**
Agriculture and fishing	141.0	97.9	93.9	47.9	101.9	14.0	-38.8	15.7	-3.4	-8.8
Mining and quarrying	4 458.0	6 994.4	4 918.1	13 739.4	15 096.0	998.0	295.7	886.4	1 140.6	1 505.2
***of which:** Extraction activities*	..	..	..	..	..	..	..	..	..	..
MANUFACTURING	**1 570.0**	**921.1**	**550.3**	**1 552.9**	**3 371.6**	**806.0**	**2 276.4**	**1 197.5**	**1 945.3**	**2 722.6**
of which:										
Food products	..	..	..	..	..	..	..	..	..	..
Textile and wood, publishing and printing	..	..	..	..	..	..	..	..	..	..
Petroleum, chemical, rubber and plastic products	..	..	..	..	..	..	..	..	..	..
Metal and mechanical products	..	..	..	..	..	..	..	..	..	..
Office machinery, computers, radio, TV and communication equipment	..	..	..	..	..	..	..	..	..	..
Motor vehicles, other transport equipment	..	..	..	..	..	..	..	..	..	..
ELECTRICITY, GAS AND WATER	**1 380.0**	**5 074.2**	**2 078.2**	**654.7**	**744.0**	**1 005.0**	**142.4**	**16.5**	**343.4**	**404.9**
CONSTRUCTION	**156.0**	**780.2**	**-163.2**	**347.0**	**841.4**	**11.0**	**-107.1**	**-16.3**	**0.2**	**-13.2**
SERVICE	**7 189.0**	**-343.5**	**7 611.8**	**6 213.8**	**9 336.0**	**5 207.0**	**5 145.7**	**5 836.8**	**3 995.0**	**4 057.8**
Trade and repairs	606.0	255.3	-2.5	-37.8	754.0	947.0	332.0	1 229.8	1 948.3	2 176.3
Motor vehicles	..	..	..	..	..	..	..	..	..	..
Wholesale trade (except motor vehicles)	..	..	..	..	..	..	..	..	..	..
Retail trade (except motor vehicles)	..	..	..	..	..	..	..	..	..	..
Hotels and restaurants	35.0	-9.9	13.0	24.4	28.5	-	0.2	59.4	-0.1	-0.4
Transport, storage and communication	1 719.0	2 523.8	20.6	-74.0	-145.8	326.0	1 038.2	172.1	91.4	110.9
Transport and storage	547.0	2 187.3	-598.2	27.1	35.5	..	95.3	256.8	62.6	73.0
Post and telecommunications	1 172.0	336.4	618.8	-101.1	-181.2	..	942.9	-84.7	28.8	38.0
Financial intermediation	3 892.0	-3 228.8	5 780.9	3 975.2	5 186.5	3 849.0	3 005.0	3 888.4	791.0	623.8
Financial intermediation except insurance and pension funding	..	..	..	..	..	..	..	..	..	..
Monetary intermediation	..	..	..	..	..	..	..	..	..	..
Other financial intermediation	..	..	..	..	..	..	..	..	..	..
***of which:** Financial holding companies*	..	..	..	..	..	..	..	..	..	..
Insurance and pension funding	..	..	..	..	..	..	..	..	..	..
Activities auxiliary to financial intermediation	..	..	..	..	..	..	..	..	..	..
Real estate, renting and business activities	818.0	162.6	1 916.2	938.4	1 353.2	-	763.5	480.7	1 589.9	1 920.0
***of which:** Real estate*	..	..	..	..	..	..	..	..	..	..
Other services	119.0	-46.5	-116.5	1 387.6	2 159.6	85.0	6.8	6.4	-425.6	-772.9
UNALLOCATED INVESTMENT	**256.0**	**106.2**	**-1 499.8**	**-8 534.2**	**-6 991.5**	**-**	**261.6**	**-259.7**	**4 043.1**	**4 598.1**
Private purchases and sales of real estate	**..**	**..**	**..**	**..**	**..**	**..**	**..**	**..**	**..**	**..**
TOTAL	**15 150.0**	**13 630.4**	**13 589.4**	**14 021.5**	**22 499.5**	**8 041.0**	**7 976.0**	**7 676.9**	**11 464.1**	**13 266.5**

.. Not available; - Nil

Table 4. Foreign direct investment position by industrial sector

At year end

Million US dollars

	Inward					Outward				
	2008	2009	2010	2011	2012	2008	2009	2010	2011	2012
PRIMARY SECTOR	**31 679.0**	**36 535.2**	**52 782.2**	**61 706.8**	**72 005.3**	**1 971.0**	**2 649.7**	**4 303.0**	**7 277.9**	**8 672.8**
Agriculture and fishing	1 680.0	1 524.2	1 893.6	1 444.3	1 697.2	356.0	19.5	63.2	126.3	150.8
Mining and quarrying	29 999.0	35 011.0	50 888.6	60 262.5	70 308.1	1 615.0	2 630.2	4 239.8	7 151.6	8 522.0
of which: *Extraction activities*	..	..	..	..	..	..	..	..	..	..
MANUFACTURING	**11 834.0**	**9 407.2**	**8 344.5**	**10 476.5**	**13 911.5**	**4 328.0**	**8 258.1**	**8 831.7**	**11 239.6**	**13 296.7**
of which:										
Food products	..	..	..	..	..	..	..	..	..	..
Textile and wood, publishing and printing	..	..	..	..	..	..	..	..	..	..
Petroleum, chemical, rubber and plastic products	..	..	..	..	..	..	..	..	..	..
Metal and mechanical products	..	..	..	..	..	..	..	..	..	..
Office machinery, computers, radio, TV and communication equipment	..	..	..	..	..	..	..	..	..	..
Motor vehicles, other transport equipment	..	..	..	..	..	..	..	..	..	..
ELECTRICITY, GAS AND WATER	**12 717.0**	**18 082.2**	**19 924.8**	**15 171.8**	**17 553.6**	**3 962.0**	**5 090.3**	**4 993.3**	**5 314.5**	**6 338.7**
CONSTRUCTION	**884.0**	**554.8**	**998.6**	**1 236.7**	**1 940.2**	**183.0**	**63.3**	**133.2**	**178.1**	**212.4**
SERVICES	**40 175.0**	**62 531.5**	**76 496.4**	**81 838.1**	**98 770.5**	**19 234.0**	**26 017.9**	**29 693.6**	**29 693.5**	**34 702.4**
Trade and repairs	4 318.0	6 415.3	5 318.4	6 880.8	9 240.3	4 222.0	5 843.5	5 429.3	7 203.0	8 146.7
Motor vehicles	..	..	..	..	..	..	..	..	..	..
Wholesale trade (except motor vehicles)	..	..	..	..	..	..	..	..	..	..
Retail trade (except motor vehicles)	..	..	..	..	..	..	..	..	..	..
Hotels and restaurants	230.0	179.2	300.4	114.6	141.0	-	10.8	115.7	-0.9	-1.6
Transport, storage and communication	7 799.0	10 450.4	9 013.9	8 636.2	10 335.4	1 294.0	2 530.4	2 346.1	2 087.5	2 471.6
Transport and storage	2 333.0	4 234.1	4 515.4	4 981.8	5 973.2	..	2 292.6	2 030.5	2 090.7	2 478.6
Post and telecommunications	5 466.0	6 216.3	4 498.5	3 654.4	4 362.2	..	237.8	315.6	-3.2	-7.0
Financial intermediation	23 353.0	40 893.7	54 112.6	56 422.5	67 424.2	12 692.0	12 462.1	16 281.8	12 129.5	14 330.4
Financial intermediation except insurance and pension funding	..	..	..	..	..	..	..	..	..	..
Monetary intermediation	..	..	..	..	..	..	..	..	..	..
Other financial intermediation	..	..	..	..	..	..	..	..	..	..
of which: *Financial holding companies*	..	..	..	..	..	..	..	..	..	..
Insurance and pension funding	..	..	..	..	..	..	..	..	..	..
Activities auxiliary to financial intermediation	..	..	..	..	..	..	..	..	..	..
Real estate, renting and business activities	3 617.0	3 939.4	6 638.4	8 300.4	9 651.4	-	5 172.5	5 533.2	8 432.4	10 055.2
of which: *Real estate*	..	..	..	..	..	..	..	..	..	..
Other services	858.0	653.5	1 112.8	1 483.6	1 978.1	1 026.0	-1.4	-12.5	-158.1	-299.8
UNALLOCATED INVESTMENT	**2 070.0**	**-7 470.6**	**-8 859.4**	**-15 556.5**	**-21 461.7**	**2 142.0**	**1 047.2**	**1 858.3**	**7 721.0**	**10 043.9**
Private purchases and sales of real estate	**..**	**..**	**..**	**..**	**..**	**..**	**..**	**..**	**..**	**..**
TOTAL	**99 359.0**	**119 640.3**	**149 687.0**	**154 873.4**	**182 719.3**	**31 820.0**	**43 126.5**	**49 813.1**	**61 424.5**	**73 266.9**

.. Not available; - Nil

CZECH REPUBLIC

Table 1. Foreign direct investment flows by country

Million US dollars

	Inward					Outward				
	2008	2009	2010	2011	2012	2008	2009	2010	2011	2012
OECD COUNTRIES	**5 379.0**	**1 460.9**	**5 502.7**	**2 150.4**	**10 426.9**	**3 893.1**	**105.3**	**1 453.5**	**247.5**	**905.2**
Australia	-0.3	-4.0	1.4	-11.0	11.4	-	-	-	0.0	0.3
Austria	2 134.0	741.2	1 848.4	837.2	1 381.4	5.8	8.9	12.2	33.9	11.1
Belgium	-120.5	1 354.8	-1 226.5	503.8	814.1	..c	..c	..c	20.6	-46.7
Canada	-40.7	18.9	-15.3	11.8	-11.7	..d	..d	..c	..c	-1.4
Chile	..c	-0.1	..c	0.0	-0.3	1.3	0.1	..c	-2.2	..c
Czech Republic	-	-	-	-	-	-	-	-	-	-
Denmark	101.0	19.4	39.5	-17.7	103.8	-0.5	-0.5	1.3	..c	-5.6
Estonia	..c	-1.2	0.1	-0.3	-0.1	-	0.8	-0.6	0.0	-0.7
Finland	24.6	24.3	-7.4	88.6	-9.6	-	-	-	-	0.0
France	1 162.5	560.2	-523.2	-215.3	389.7	-1.6	-9.4	6.0	-10.5	-27.6
Germany	539.9	-926.1	1 395.6	1 836.2	1 641.7	295.2	-15.1	31.6	0.4	142.3
Greece	15.4	0.7	19.0	-21.4	2.9	-	-	-	-	0.2
Hungary	44.3	126.9	44.7	-18.2	95.2	-24.6	-1.0	-17.9	4.4	7.4
Iceland	2.8	1.6	-	25.2	-5.1	4.5	0.0	-	-	-
Ireland	631.7	-584.6	-709.7	-369.4	8.4	..c	..c	-0.5	11.9	12.3
Israel[1]	..d	..d	-15.0	-16.8	-17.8	-	-	-	-	2.7
Italy	382.8	-49.8	27.4	3.9	123.1	0.1	-3.9	12.0	6.4	-10.1
Japan	-235.6	-216.2	23.8	-129.6	-171.3	-	-	-	-0.7	0.3
Korea	114.0	7.9	193.3	405.1	366.4	-	-	-	-	-0.2
Luxembourg	-47.3	410.8	-306.1	-376.8	25.6	198.9	4.6	19.4	4.9	-18.4
Mexico	-116.4	267.0	-31.2	2.9	2.2	..d	..d	-	-	0.8
Netherlands	1 028.2	-554.1	1 986.8	-2 025.9	4 576.4	3 227.3	235.5	1 156.9	61.2	620.7
New Zealand	-	0.3	0.2	-1.2	24.1	-	-	-	-	-
Norway	-52.9	-37.1	-12.9	25.4	-2.5	-	-	..c	..c	0.0
Poland	168.8	81.4	269.4	226.6	124.5	64.7	-11.6	42.9	9.2	8.2
Portugal	7.0	5.5	-27.2	5.6	20.8	..c	..c	..c	..c	1.1
Slovak Republic	193.9	144.3	691.8	377.2	48.5	144.5	-513.7	201.8	129.0	255.7
Slovenia	47.2	36.6	-75.2	86.2	3.0	-0.5	-4.8	-24.9	-2.3	1.6
Spain	-104.0	-163.5	209.3	-676.1	-294.2	-2.6	-1.0	0.6	22.9	-13.9
Sweden	-113.5	-144.5	212.4	-51.2	101.7	..c	..c	2.2	..c	5.9
Switzerland	841.9	160.0	-558.5	434.0	335.0	0.4	-34.9	-5.6	10.4	14.6
Turkey	1.1	2.0	-0.2	-24.1	14.9	-0.5	518.1	41.8	-84.1	-81.7
United Kingdom	-708.4	-412.6	1 675.2	889.5	197.0	-12.8	-47.3	-24.3	11.9	6.1
United States	-475.2	626.1	367.8	346.3	527.8	-17.3	-2.2	5.7	-4.3	20.0
OECD - unallocated	-167.8	0.0	-1 527.7	0.0	839.7	210.6	-16.7	12.3	24.6	0.2
EUROPE	**6 947.5**	**2 245.9**	**5 695.1**	**1 578.5**	**10 080.1**	**4 280.8**	**998.2**	**1 143.2**	**-424.4**	**1 427.1**
Europe (excl. OECD countries)	**646.6**	**1 485.0**	**-810.1**	**35.4**	**1 223.7**	**581.0[w]**	**873.9[w]**	**-292.2[w]**	**-654.5[w]**	**544.7**
of which:										
Bulgaria	-2.7	2.7	-2.6	2.6	9.9	47.1	-42.1	-36.2	-16.5	89.0
Cyprus	84.0	1 432.4	610.3	-84.6	-13.9	-143.1	32.1	-97.6	-538.5	163.7
Romania	-76.7	17.9	34.5	40.8	32.6	348.4	673.5	-192.7	-47.1	330.6
Russian Federation	163.7	-40.5	31.6	54.7	115.9	54.9	-24.7	-18.6	24.3	98.6
Ukraine	-4.5	19.1	7.5	13.5	-2.3	12.9	-9.1	1.8	1.8	3.0
AFRICA	**0.6**	**-0.4**	**3.2**	**5.5**	**2.0**	**0.3**	**0.8**	**-1.3**	**0.1**	**0.7**
of which:										
Algeria	..d	..d	-	-	0.1	-	-	-	-	-
Egypt	-	..c	-0.1	1.4	-1.1	-	-	-	-	-0.7
Libya	-	-	..c	-	0.0	-	-	-	-	-
Morocco	-0.4	-	..c	0.0	-0.4	-	-	-	-	-
South Africa	-1.0	1.0	-2.0	3.9	0.4	-	-	-	-	0.1
Tunisia	..c	..c	..c	1.8	-0.5	0.3	0.7	-	-	0.0
AMERICA	**-254.2**	**921.9**	**321.6**	**554.9**	**404.8**	**-33.6**	**-46.7**	**-8.5**	**23.2**	**24.2**
America (excl. OECD countries)	**378.0**	**9.9**	**0.2[w]**	**194.0**	**-113.2**	**-16.3[w]**	**-44.5[w]**	**-14.2[w]**	**29.7[w]**	**4.8[w]**
of which:										
Argentina	..c	-0.1	-	-2.3	0.9	..c	..c	..c	..c	-
Brazil	-2.5	23.3	-6.8	-14.4	-0.9	0.6	-0.4	0.8	6.5	-1.2
Colombia	-	-	-	-	-0.3	-	-	-	-	-
Panama	5.8	10.4	1.5	16.2	-1.7	-	-	-	-	-
Peru	-	-	-	-	-0.1	-0.2	-0.1	-0.1	-	-0.1
Uruguay	0.1	-0.4	-	-	-	-	-	-	-	-
Venezuela	-	0.0	..c	..c	0.2	-	-	-	-	0.0
ASIA	**-171.6**	**-237.6**	**124.8**	**217.5**	**122.4**	**74.0**	**-2.2**	**34.5**	**72.9**	**-106.9**
Asia (excl. OECD countries)	**-50.0**	**-29.3**	**-77.3**	**-41.1**	**-54.8**	**74.0**	**-2.2**	**34.5**	**73.6**	**-109.7**
of which:										
Near and Middle East	..	..	2.9	0.4	0.1	..	..	4.1	68.3	50.4
of which:										
Kuwait	-	-	-	..c	..c	-	-	-	-	-
Saudi Arabia	-	..c	3.7	0.2	0.7	-	-	-	0.3	..c
United Arab Emirates	..c	11.5	-1.2	-0.2	-0.5	3.8	-2.1	-	-	-1.3
Iran	..c	..c	..c	-	0.8	-	-	-	-	-
Other Asian countries	-39.7	-43.9	-80.2	-41.5	-54.9	68.1	-9.3	30.4	5.3	-160.2

Table 1. Foreign direct investment flows by country *(cont.)*

Million US dollars

	Inward					Outward				
	2008	2009	2010	2011	2012	2008	2009	2010	2011	2012
of which:										
China	-19.2	-26.6	12.3	-118.0	76.8	-4.9	1.3	4.8	-0.5	50.3
Chinese Taipei	-57.9	-68.2	-71.9	..c	..c	-	-	-	-	-
Hong Kong, China	-11.2	17.7	-29.1	-24.4	-14.7	0.0	0.0	3.8	-	-3.7
India	-17.1	31.7	1.3	-25.0	-80.4	-11.2	-13.6	9.7	4.1	-213.9
Indonesia	..c	..c	-0.4	0.3	0.0	-	-	-	-	..c
Malaysia	11.5	2.9	-4.5	-9.0	29.0	-	-	-	-	..c
Philippines	-	-	..c	-	-	-	-	-	-	..c
Singapore	32.5	-6.8	4.3	..c	..c	-0.2	0.0	-	0.0	0.0
Thailand	-0.3	1.7	4.2	27.5	-1.4	-	-	-	-	0.3
OCEANIA AND POLAR REGIONS	**-0.8**	**-3.6**	**1.5**	**-12.3**	**3.5**	**-**	**-**	**-**	**0.0**	**-1.7**
OCEANIA AND POLAR REGIONS (excl. OECD countries)	-0.5	0.2	-0.1	-0.1	-32.0	-	-	-	-	-2.0
UNALLOCATED	**-72.9**	**2.6**	**0.3**	**-21.2**	**1.1**	**0.0**	**0.0**	**-**	**-**	**-**
WORLD	**6 448.6**	**2 928.8**	**6 146.6**	**2 322.9**	**10 613.9**	**4 321.5**	**950.1**	**1 168.0**	**-328.2**	**1 343.5**
of which:										
ASEAN Countries	44.7	0.0	9.1	16.4	60.4	82.1	0.0	11.0	0.6	6.4
European Union	5 801.2	2 083.3	6 212.3	1 201.0	9 562.6	4 177.4	272.6	1 109.8	-275.1	1 527.1
Latin America	-112.4	296.0	-39.2	3.4	0.8	4.6	-1.8	-0.7	8.8	0.9

.. Not available; - Nil
1. Information on data for Israel: http://oe.cd/israel-disclaimer.
c) Confidential
d) Secondary Confidentiality
w) Excluding data not disclosed separately

Table 2. Foreign direct investment position by country

At year end

Million US dollars

	Inward					Outward				
	2008	2009	2010	2011	2012	2008	2009	2010	2011	2012
OECD COUNTRIES	**108 326.3**	**119 584.4**	**121 731.6**	**115 010.2**	**126 891.5**	**9 184.4**	**10 676.2**	**11 701.3**	**10 819.3**	**13 246.1**
Australia	5.0	35.3	29.1	22.3	-62.8	-	-	-	..c	..c
Austria	13 724.6	15 213.2	16 630.3	15 958.8	17 648.3	16.9	20.7	-4.9	2.1	9.5
Belgium	3 723.2	5 242.5	3 548.4	3 842.9	5 461.1	..c	..c	..c	..c	..c
Canada	202.0	305.7	271.5	253.3	207.1	..d	..d	..c	..c	..c
Chile	..c	2.6	..c	2.2	-0.6	-0.4	-0.5	..c	..c	..c
Czech Republic	-	-	-	-	-	-	-	-	-	-
Denmark	833.7	873.3	889.7	817.3	834.6	0.8	0.6	..c	..c	..c
Estonia	..c	-1.0	0.1	-0.1	-0.1	0.6	1.4	0.8	..c	0.4
Finland	94.5	134.0	173.4	225.0	248.6	-	-	-	-	-
France	7 116.1	7 989.8	7 367.7	6 513.1	6 752.1	9.0	1.1	19.9	19.2	126.1
Germany	16 329.8	17 268.6	17 709.9	18 578.9	19 206.1	348.4	280.2	346.1	384.9	371.1
Greece	0.6	8.6	1.9	3.7	1.2	-	-	-	-	-
Hungary	304.5	462.7	468.5	442.0	427.7	39.7	75.6	71.9	74.3	75.6
Iceland	5.0	12.6	16.7	37.1	40.6	0.0	0.0	..c	..c	..c
Ireland	829.4	313.0	-420.9	-622.7	-970.0	..c	..c	449.8	433.4	1 176.0
Israel[1]	..d	..d	-	12.0	1.8	-	-	-	-	-
Italy	969.7	1 244.5	1 224.5	1 197.4	1 201.3	13.4	9.6	10.2	13.8	11.7
Japan	1 638.5	1 652.6	1 592.7	1 273.6	1 363.4	-	-	-	-2.7	..c
Korea	677.0	818.9	1 002.1	1 190.3	1 625.5	-	-	-	-	-
Luxembourg	6 929.3	8 505.5	7 844.0	7 284.1	8 044.8	238.0	362.4	484.0	68.3	94.6
Mexico	-238.9	25.9	-6.8	-3.1	-4.4	..d	..d	-	..c	..c
Netherlands	35 742.7	37 256.7	38 043.3	33 022.7	39 581.3	5 449.3	6 069.6	6 934.2	6 488.2	8 445.9
New Zealand	-	2.5	1.8	-0.2	-1.2	-	-	-	-	-
Norway	149.9	146.7	127.2	107.6	129.3	-	-	..c	-	-
Poland	1 448.8	1 504.2	1 901.8	1 965.2	2 151.1	509.6	538.1	556.1	589.9	145.7
Portugal	33.0	38.3	57.0	39.6	48.7	..c	..c	..c	..c	..c
Slovak Republic	1 760.1	2 580.8	3 569.2	4 555.3	4 043.4	2 077.2	2 252.2	2 206.7	2 209.9	2 234.3
Slovenia	123.2	177.5	95.3	176.0	116.3	5.5	0.4	-23.9	2.6	2.7
Spain	4 573.4	4 647.9	4 686.1	3 740.8	4 032.5	11.6	16.1	2.4	3.2	28.8
Sweden	1 649.8	1 400.1	1 636.4	1 519.0	1 487.4	..c	..c	72.1	..c	..c
Switzerland	5 141.2	6 114.5	5 820.0	5 822.4	5 877.6	36.5	28.0	22.3	25.9	30.8
Turkey	0.6	-0.6	1.1	-18.4	2.2	80.6	209.4	224.3	107.9	258.0
United Kingdom	1 493.5	1 667.4	3 120.1	2 791.8	2 823.8	59.8	46.0	111.0	108.1	150.1
United States	3 189.2	4 119.3	4 299.1	4 260.2	4 572.7	13.8	14.4	34.4	30.9	50.1
OECD - unallocated	10 652.5	13 747.9	11 422.9	11 127.0	0.0	517.8	1 114.8	667.9	327.4	129.3
EUROPE	**106 974.4**	**118 009.3**	**120 480.0**	**113 976.5**	**125 798.4**	**12 394.6**	**14 661.8**	**14 664.7**	**12 862.6**	**16 544.4**
Europe (excl. OECD countries)	**14 773.5**	**19 132.9**	**17 360.8**	**17 103.9**	**6 608.5**	**3 741.8**[w]	**5 114.7**[w]	**3 665.8**[w]	**2 399.0**[w]	**3 477.6**[w]
of which:										
Bulgaria	-1.1	8.7	3.5	3.0	-4.7	727.3	724.1	676.6	596.6	740.4
Cyprus	2 908.3	4 141.5	4 905.1	4 984.6	5 227.7	1 428.5	1 342.2	1 186.2	435.3	1 885.6
Romania	-73.9	-62.0	-25.1	25.3	16.9	638.0	1 417.7	781.9	710.5	609.5
Russian Federation	234.3	348.8	401.1	397.7	542.7	230.6	171.6	91.0	98.0	223.6
Ukraine	3.9	22.7	24.3	23.9	12.9	13.3	23.1	27.5	16.0	53.1
AFRICA	**11.0**	**-5.1**	**-1.1**	**1.5**	**-6.9**	**0.5**	**1.3**	**-**	**..c**	**0.6**
of which:										
Algeria	..d	..d	-	-	-	-	-	-	-	-
Egypt	-	..c	3.5	4.5	4.4	-	-	-	-	-
Libya	-	-	-	-	-	-	-	-	-	-
Morocco	-0.4	-0.5	..c	-0.1	0.3	-	-	-	-	-
South Africa	-1.7	2.5	-2.7	-2.5	9.1	-	-	-	-	-
Tunisia	..c	..c	..c	-0.2	1.4	0.5	1.3	-	..c	..c
AMERICA	**3 468.4**	**4 778.0**	**4 923.9**	**4 999.6**	**5 140.3**	**47.7**	**19.1**	**144.6**	**148.0**	**42.5**
America (excl. OECD countries)	**316.1**	**327.1**	**360.1**[w]	**487.0**	**365.5**	**34.0**[w]	**4.7**[w]	**110.2**[w]	**117.1**[w]	**-7.6**[w]
of which:										
Argentina	..d	1.9	-	-4.8	-2.9	..c	..c	..c	0.9	..c
Brazil	-2.7	20.1	10.3	-18.7	-25.2	1.0	1.3	0.4	7.6	-0.2
Colombia	-	-	-	-	0.0	-	-	-	-	-
Panama	7.4	18.2	20.1	19.4	21.5	-	-	-	-	-
Peru	-	-	-	-	0.0	0.2	0.1	..c	..c	-
Uruguay	0.3	-	-	-	-	-	-	-	-	-
Venezuela	..c	3.0	..c	..c	-0.1	-	-	-	-	-
ASIA	**2 733.0**	**2 960.5**	**2 894.8**	**2 747.1**	**3 309.7**	**88.3**	**122.6**	**113.4**	**227.0**	**227.0**
Asia (excl. OECD countries)	**417.5**	**489.1**	**300.0**	**271.2**	**319.0**	**88.3**	**122.6**	**113.4**	**229.7**	**227.0**[w]
of which:										
Near and Middle East	..	..	64.8	35.2	32.5	..	..	39.5	159.0	119.5
of which:										
Kuwait	-	-	-	-	-	-	-	-	-	-
Saudi Arabia	-	-	3.8	3.5	-0.9	-	-	-	..c	-
United Arab Emirates	..c	..d	..c	33.4	33.2	3.3	1.1	..c	..c	-1.0
Iran	..c	..d	-	0.0	-	-	-	-	-	-

Table 2. Foreign direct investment position by country *(cont.)*

At year end

Million US dollars

	Inward					Outward				
	2008	2009	2010	2011	2012	2008	2009	2010	2011	2012
Other Asian countries	371.3	401.1	235.2	235.9	286.6	65.0	60.4	73.9	70.8	107.4 w
of which:										
China	75.8	53.8	59.4	-17.2	-5.2	11.7	11.5	19.3	15.8	37.5
Chinese Taipei	171.9	110.1	38.7	117.9	.. c	-	-	-	-	-
Hong Kong, China	11.7	34.2	-15.2	-14.7	-53.6	0.0	0.0	.. c	.. c	.. c
India	35.4	68.1	38.9	42.5	12.7	44.9	28.4	37.5	38.0	46.6
Indonesia	.. c	.. c	1.0	0.9	1.1	-	-	-	-	-
Malaysia	11.2	62.7	20.5	-	13.2	-	-	-	-	-
Philippines	-	-	.. c	0.1	.. c	-	-	-	-	-
Singapore	46.9	42.4	55.3	45.9	.. c	-0.2	0.0	.. c	.. c	.. c
Thailand	-0.8	0.9	4.9	8.2	16.9	-	-	-	-	-
OCEANIA AND POLAR REGIONS	**6.0**	**39.1**	**32.2**	**23.2**	**-62.9**	**-**	**-**	**-**	**.. c**	**.. c**
OCEANIA AND POLAR REGIONS (excl. OECD countries)	1.0	1.3	1.2	1.1	1.1	-	-	-	..	..
UNALLOCATED	**-19.9**	**46.9**	**175.8**	**164.2**	**1 875.5**	**0.0**	**-**	**0.0**	**0.0**	**19.3**
WORLD	**113 172.9**	**125 828.8**	**128 505.5**	**121 912.1**	**136 054.2**	**12 531.1**	**14 804.7**	**14 922.7**	**13 237.6**	**16 833.7**
of which:										
ASEAN Countries	59.4	110.2	89.7	85.3	104.7	-1.7	10.3	8.3	8.1	10.9
European Union	100 941.5	110 993.3	113 795.6	107 383.7	118 897.6	11 874.0	13 912.1	14 075.6	12 412.2	16 128.9
Latin America	-233.3	91.0	23.6	-0.7	-11.7	5.7	5.2	8.6	19.1	9.0

.. Not available; - Nil

1. Information on data for Israel: http://oe.cd/israel-disclaimer.

c) Confidential

d) Secondary Confidentiality

w) Excluding data not disclosed separately

Table 3. Foreign direct investment flows by industrial sector

Million US dollars

	Inward					Outward				
	2008	2009	2010	2011	2012	2008	2009	2010	2011	2012
PRIMARY SECTOR	**-772.5**	**-100.5**	**221.8[w]**	**-347.3**	**161.1**	**-36.0[w]**	**-15.4**	**28.8**	**-952.8**	**7.6**
Agriculture and fishing	-9.7	0.8	..[d]	-2.7	26.5	..[c]	-3.6	-1.4	0.0	0.3
Mining and quarrying	-762.8	-101.3	221.8	-344.6	134.7	-36.0	-11.8	30.2	-952.8	7.3
***of which:** Extraction activities*	6.2	13.8	164.7	..[c]	25.5	-5.3	-4.8	19.7	-954.5	7.8
MANUFACTURING	**811.7**	**-1 925.4**	**-469.9**	**1 210.3**	**3 060.4**	**60.0**	**-163.6**	**75.8**	**83.9**	**-166.9**
of which:										
Food products	434.4	-129.7	-700.4	184.0	327.7	51.0	-54.6	41.9	-43.2	4.5
Textile and wood, publishing and printing	92.2	-117.4	172.8	-336.2	90.1	11.8	-10.2	-18.2	-6.5	-8.9
Petroleum, chemical, rubber and plastic products	-335.0	-326.8	570.8	228.0	509.9	-173.5	-19.7	12.5	77.0	1.9
Metal and mechanical products	127.8	-496.6	-365.0	346.2	910.7	24.4	-16.0	8.5	1.2	8.9
Office machinery, computers, radio, TV and communication equipment	450.9	-255.3	-213.0	21.1	-1 435.7	0.5	-0.5	1.8	..[c]	-6.8
Motor vehicles, other transport equipment	-239.1	-543.0	-0.9	687.8	2 016.8	52.6	-26.1	-14.1	..[c]	-155.9
ELECTRICITY, GAS AND WATER	**764.1**	**1 130.7**	**224.7**	**1 455.6**	**-65.2**	**240.8**	**1 457.5**	**377.7**	**-212.2**	**677.1**
CONSTRUCTION	**-54.4**	**45.8**	**157.2**	**-52.4**	**116.4**	**..[d]**	**31.8**	**43.3**	**44.1**	**5.3**
SERVICE	**5 699.7**	**3 864.4**	**5 871.6**	**-67.7**	**7 351.5**	**4 040.3**	**-360.3**	**642.4**	**708.8**	**819.9**
Trade and repairs	301.7	670.1	1 867.4	453.5	2 005.9	392.9	-150.9	50.1	67.6	294.4
Motor vehicles	20.0	77.7	679.6	-288.5	87.0	41.6	-35.0	5.5	..[c]	-14.3
Wholesale trade (except motor vehicles)	447.0	137.9	1 063.2	370.3	1 713.5	354.1	-104.8	43.7	94.3	349.7
Retail trade (except motor vehicles)	-165.3	454.5	126.1	386.1	205.4	-2.8	-11.1	1.0	-24.5	-40.8
Hotels and restaurants	-67.5	-153.2	185.8	-70.2	-33.7	45.1	-0.3	..[c]	-93.3	..[c]
Transport, storage and communication	-497.5	-1 054.5	1 538.7	-168.1	2 081.6	-117.0	-74.5	69.0	32.7	18.4
Transport and storage	114.6	-25.2	972.6	446.4	2 038.0	-4.2	-24.4	11.5	..[c]	16.8
Post and telecommunications	-612.2	-1 029.2	566.2	-615.3	77.8	-112.8	-50.1	57.6	38.2	2.2
Financial intermediation	2 999.0	3 047.6	1 606.9	-140.5	3 004.7	143.6	-480.0	57.3	140.9	-6.1
Financial intermediation except insurance and pension funding	2 468.0	2 322.7	1 158.7	133.2	2 816.6	36.3	-445.9	52.8	132.8	-4.4
Monetary intermediation	715.2	1 689.3	-	-	..[c]	36.6	-445.4	-	..[c]	..[c]
Other financial intermediation	1 752.8	633.4	1 158.7	-	..[c]	-0.3	-0.5	52.8	..[c]	..[c]
***of which:** Financial holding companies*	238.0	356.8	-143.8	-414.6	140.0	2.7	1.8	52.0	6.5	-31.6
Insurance and pension funding	314.1	640.7	490.8	-261.6	159.4	105.3	-4.7	2.6	8.5	-5.1
Activities auxiliary to financial intermediation	216.8	84.2	-42.6	-12.1	28.6	2.0	-29.4	1.9	-0.3	3.4
Real estate, renting and business activities	2 888.6	1 318.6	834.0	-199.7	330.7	3 550.0	344.1	478.9	534.7	510.9
***of which:** Real estate*	-0.4	2 429.9	901.5	-194.6	237.9	33.8	38.7	48.5	164.4	63.8
Other services	75.4	35.8	-	57.3	64.4	25.6	1.3	..[d]	1.4	0.1
UNALLOCATED INVESTMENT	**0.0**	**0.4**	**18.4**	**-151.4**	**7.9**	**16.5**	**0.1**	**0.0**	**0.1**	**0.4**
Private purchases and sales of real estate	**-**	**-86.6**	**122.8**	**275.8**	**-18.2**	**-**	**-**	**-**	**-**	**-**
TOTAL	**6 448.6**	**2 928.8**	**6 146.6**	**2 322.9**	**10 613.9**	**4 321.5**	**950.1**	**1 168.0**	**-328.2**	**1 343.5**

.. Not available; - Nil
c) Confidential
d) Secondary Confidentiality
w) Excluding data not disclosed separately

Table 4. Foreign direct investment position by industrial sector

At year end

Million US dollars

	Inward					Outward				
	2008	2009	2010	2011	2012	2008	2009	2010	2011	2012
PRIMARY SECTOR	**3 203.8**	**3 502.7**	**3 701.9**	**3 014.3**[w]	**3 144.9**[w]	**69.0**	**71.1**[w]	**13.8**	**..**[c]	**..**[w]
Agriculture and fishing	190.8	224.5	276.1	..[c]	..[c]	-	..[c]	12.6	..[c]	..[c]
Mining and quarrying	3 013.0	3 278.2	3 425.8	3 014.3	3 144.9	69.0	71.1	1.2	..[c]	..[c]
of which: *Extraction activities*	29.0	45.3	368.8	349.7	403.6	43.3	31.0	..[c]	..[c]	-
MANUFACTURING	**39 149.1**	**40 281.6**	**38 377.8**	**38 123.0**	**44 889.0**	**1 319.3**	**1 285.4**	**1 367.5**	**1 378.1**	**1 437.5**
of which:										
Food products	3 861.2	3 756.0	3 006.3	3 135.8	4 734.7	84.7	162.5	258.5	208.2	174.9
Textile and wood, publishing and printing	3 050.6	3 144.1	2 960.5	2 622.8	2 592.6	68.7	98.0	59.8	63.5	23.0
Petroleum, chemical, rubber and plastic products	5 469.3	5 537.3	5 502.1	5 543.9	6 801.2	884.9	674.8	720.6	690.6	704.2
Metal and mechanical products	8 471.4	8 361.7	8 289.9	8 209.2	8 129.5	168.9	183.1	118.6	135.7	132.7
Office machinery, computers, radio, TV and communication equipment	1 593.5	1 707.2	686.9	685.6	1 048.5	1.6	1.1	1.2	-	1.6
Motor vehicles, other transport equipment	10 007.4	10 745.0	10 053.6	10 063.2	13 611.5	7.1	25.3	99.3	114.8	194.2
ELECTRICITY, GAS AND WATER	**8 866.4**	**10 022.1**	**10 251.4**	**10 838.3**	**7 706.7**	**1 549.2**	**2 263.8**	**1 782.9**	**1 443.8**	**1 063.3**
CONSTRUCTION	**1 173.2**	**1 778.6**	**2 655.5**	**2 410.0**	**2 306.8**	**314.5**	**..**[d]	**570.3**	**671.2**	**613.0**
SERVICES	**60 780.4**	**67 476.7**	**70 683.5**	**64 436.7**	**73 446.8**	**9 279.0**	**10 463.4**	**10 560.8**	**9 752.6**	**13 642.2**
Trade and repairs	11 112.2	12 429.3	8 796.6	7 449.0	9 192.0	786.5	1 091.6	847.1	907.8	989.4
Motor vehicles	642.9	775.0	1 180.3	745.0	1 239.9	239.3	211.8	153.5	152.2	154.2
Wholesale trade (except motor vehicles)	6 290.1	6 900.0	7 547.4	6 650.7	7 884.0	549.6	868.4	672.1	724.6	815.7
Retail trade (except motor vehicles)	4 179.2	4 754.3	68.9	53.3	68.1	-2.4	11.4	21.5	31.1	10.8
Hotels and restaurants	695.5	675.2	837.2	847.2	444.3	0.6	2.4	20.2	18.7	30.2
Transport, storage and communication	7 670.6	6 576.0	7 908.4	7 798.9	8 861.9	-18.3	103.6	182.8	212.9	260.9
Transport and storage	1 491.7	1 559.9	1 780.2	2 017.2	3 440.9	58.6	30.6	53.3	51.3	59.6
Post and telecommunications	6 178.9	5 016.1	6 128.3	5 781.7	5 377.5	-76.9	73.0	129.5	161.6	201.1
Financial intermediation	21 294.1	25 702.8	26 952.5	25 388.4	29 699.8	910.8	957.9	8 451.1	7 708.2	10 490.0
Financial intermediation except insurance and pension funding	17 877.4	22 102.5	23 038.4	22 029.8	25 945.5	789.9	821.7	8 178.0	7 426.2	9 212.3
Monetary intermediation	11 835.3	13 937.7	-	-	-	512.8	64.2	-	-	..[c]
Other financial intermediation	6 042.1	8 164.8	23 038.4	22 029.8	-	277.0	757.5	8 178.0	7 426.2	..[c]
of which: *Financial holding companies*	1 036.1	2 798.5	2 987.8	3 027.8	2 957.8	..[c]	..[c]	7 333.6	6 434.0	8 612.1
Insurance and pension funding	2 962.2	3 230.4	3 785.6	3 240.9	3 693.7	119.7	134.9	148.8	146.7	358.5
Activities auxiliary to financial intermediation	454.6	369.9	128.5	117.7	60.6	1.3	1.3	124.4	135.3	919.1
Real estate, renting and business activities	18 422.5	20 405.7	19 705.0	17 660.7	20 001.3	7 165.1	7 781.2	1 056.3	346.7	1 301.4
of which: *Real estate*	8 000.8	11 227.6	11 358.4	10 685.9	11 079.8	100.4	..[d]	119.4	71.7	180.2
Other services	1 585.4	1 687.7	..[c]	..[c]	326.9	434.3	526.7	3.3	..[c]	428.8
UNALLOCATED INVESTMENT	**-**	**0.0**	**0.0**	**3 089.8**	**791.5**	**0.0**	**720.9**	**627.4**	**-8.1**	**77.7**
Private purchases and sales of real estate	**-**	**2 767.0**	**2 835.4**	**..**[c]	**3 768.5**	**-**	**-**	**-**	**-**	**-**
TOTAL	**113 172.9**	**125 828.8**	**128 505.5**	**121 912.1**	**136 054.2**	**12 531.1**	**14 804.7**	**14 922.7**	**13 237.6**	**16 833.7**

.. Not available; - Nil
c) Confidential
d) Secondary Confidentiality
w) Excluding data not disclosed separately

DENMARK

Table 1. Foreign direct investment flows by country

Million US dollars

	Inward					Outward				
	2008	2009	2010	2011	2012	2008	2009	2010	2011	2012
OECD COUNTRIES	**1 846.8**	**4 516.6**	**-8 713.7**	**12 199.4**	**2 324.9**	**12 392.4**	**5 431.8**	**-3 196.2**	**9 840.8**	**9 770.9**
Australia	-741.5	-223.5	-909.3	-1 098.9	-539.5	47.9	135.3	-1 488.2	66.5	817.6
Austria	22.4	147.8	-2 395.4	86.6	145.4	1.4	1 036.3	-375.9	384.4	-781.1
Belgium	713.7	-599.5	-424.8	206.1	117.8	-44.1	-1 529.3	409.8	-186.3	-437.7
Canada	-1 166.7	-96.8	56.6	463.1	-38.9	-13.7	135.1	11.7	156.4	301.3
Chile	2.6	-	17.6	-13.4	2.2	24.7	5.4	8.0	40.7	127.1
Czech Republic	-4.3	28.7	6.8	42.6	37.7	-12.4	34.7	42.9	115.7	102.8
Denmark	-	-	-	-	-	-	-	-	-	-
Estonia	0.8	5.4	-9.8	17.7	15.4	79.2	-84.9	-172.9	99.1	38.0
Finland	-151.0	158.2	91.3	229.2	-201.2	443.2	101.7	-338.5	307.6	260.8
France	854.3	264.2	-169.7	51.7	-1 862.3	3 228.1	-1 542.0	-575.6	255.2	-1 207.1
Germany	786.6	1 827.8	1 029.2	519.3	820.3	2 180.2	686.3	1 792.0	3 990.1	-535.8
Greece	-570.9	14.2	-3.9	-0.4	7.3	53.1	9.0	-22.6	54.9	-19.3
Hungary	1.6	42.0	106.9	169.3	36.3	-171.0	34.7	8.9	63.7	10.4
Iceland	-173.2	161.0	125.2	-400.8	3.1	9.4	153.9	29.5	64.4	167.2
Ireland	-1 167.1	194.8	-232.7	841.0	355.5	5.5	-895.4	-879.4	-272.5	1 251.2
Israel[1]	2.7	-0.6	-0.4	0.6	1.6	26.7	3.9	-5.2	17.5	-40.1
Italy	170.8	217.0	-264.3	251.6	-33.5	122.4	80.6	-276.1	245.5	73.9
Japan	7.6	23.9	-87.3	6 271.2	-63.1	81.0	19.6	57.6	106.0	-36.8
Korea	22.6	-3.2	10.9	4.5	18.1	52.8	-3.7	16.5	-22.4	41.5
Luxembourg	-1 283.0	150.0	-4 486.9	2 073.0	-2 253.2	1 111.2	-1 445.7	71.9	132.2	133.4
Mexico	0.8	17.9	24.7	114.2	19.9	16.5	80.6	84.7	75.8	-71.9
Netherlands	2 559.3	-1 084.5	-2 184.9	-472.3	3 565.6	-269.1	44.6	-1 499.5	2 389.4	4 021.2
New Zealand	-215.7	-0.6	5.5	7.5	-13.8	33.7	0.4	5.9	-210.4	-29.4
Norway	-617.8	177.1	616.5	2 812.6	-405.3	-2 939.2	-692.2	-47.5	-375.2	246.8
Poland	11.0	50.8	6.0	40.5	58.9	672.9	163.6	303.8	283.6	385.6
Portugal	-280.8	2.6	-441.9	-2.1	13.3	105.3	-20.9	-78.3	1.5	14.9
Slovak Republic	-5.1	9.9	-	7.5	19.2	36.5	-61.6	-42.9	-15.5	12.3
Slovenia	-2.9	8.0	7.8	5.2	4.3	4.7	24.8	-25.8	28.7	-20.9
Spain	35.7	-19.6	-89.5	146.7	62.4	-1 214.9	118.5	-193.0	131.0	180.2
Sweden	1 794.5	1 206.3	1 382.5	-1 597.3	800.8	8 775.1	4 946.3	955.6	1 115.6	1 029.0
Switzerland	-1 194.9	645.4	248.3	253.5	1 478.1	-301.2	-105.0	-4 677.8	-460.1	306.8
Turkey	13.7	10.8	0.7	14.7	18.7	-264.6	23.3	64.0	-6.0	179.3
United Kingdom	1 571.7	500.8	-470.9	176.4	-116.1	-498.5	1 675.4	2 246.7	1 682.1	1 941.8
United States	852.7	693.0	-278.9	978.2	249.4	1 145.1	2 247.8	1 393.9	-418.3	1 308.3
OECD - unallocated	-	-	0.2	-	0.5	-	-	-0.5	-	-0.2
EUROPE	**3 043.0**	**3 945.2**	**-9 818.6**	**5 719.1**	**2 994.5**	**11 773.5**	**1 872.4**	**-2 828.1**	**9 436.4**	**7 523.9**
Europe (excl. OECD countries)	**-44.1**	**-160.7**	**-2 265.3**	**246.6**	**306.1**	**744.3**	**-944.3**	**452.5**	**-592.5**	**170.5**
of which:										
Bulgaria	0.2	1.5	1.4	2.1	-1.6	42.4	6.5	-16.2	42.6	-68.6
Cyprus	425.4	-148.9	-336.4	164.6	-255.7	14.1	9.1	1.1	-17.0	14.0
Romania	0.8	0.4	1.4	16.4	-2.9	63.0	-6.2	10.7	25.4	2.1
Russian Federation	48.8	89.7	-65.1	219.5	178.6	290.4	-529.4	194.1	102.1	-46.3
Ukraine	2.9	-88.3	-1 585.6	3.0	1.7	6.9	-10.8	5.9	8.4	-2.4
AFRICA	**42.6**	**74.3**	**-96.6**	**-11.6**	**13.0**	**-81.6**	**240.1**	**462.0**	**221.6**	**-25.0**
of which:										
Algeria	-	-	-	-	2.9	-81.6	151.1	202.6	56.2	-314.2
Egypt	..[c]	63.6	-91.4	-11.9	0.2	131.0	97.0	19.9	-39.8	5.9
Libya	-	-	-	-	-	-	-	-	-	-
Morocco	2.9	1.3	-4.6	1.5	..[c]	-0.8	-5.0	0.4	-0.4	-2.1
South Africa	3.9	2.8	0.4	1.9	7.3	31.2	58.4	32.4	7.3	185.2
Tunisia	..[c]	..[c]	..[c]	..[c]	-	-	-0.6	0.2	0.6	..[c]
AMERICA	**-531.5**	**346.3**	**-1 227.2**	**1 853.6**	**152.5**	**81.4**	**2 717.7**	**1 148.6**	**268.2**	**-340.8**
America (excl. OECD countries)	**-218.3**	**-267.8**	**-1 047.2**	**311.6**	**-80.2**	**-1 066.5**	**254.1**	**-349.7**	**413.7**	**-2 005.7**
of which:										
Argentina	14.5	21.1	-10.9	13.8	1.4	-280.1	-95.0	-420.7	-239.5	-19.0
Brazil	4.1	6.0	-95.3	81.8	-38.5	233.0	198.2	126.1	2.2	141.8
Colombia	-4.1	2.6	-0.2	3.7	3.3	5.3	-12.3	-5.0	3.2	5.0
Panama	..[c]	..[c]	..[c]	24.8	..[c]	12.6	-26.5	13.3	99.9	-34.4
Peru	..[c]	-	-	-	2.2	0.4	1.5	10.7	23.9	10.4
Uruguay	..[c]	-	..[c]	-0.6	-	6.1	12.7	18.1	14.6	13.3
Venezuela	-	..[c]	..[c]	26.9	..[c]	61.2	27.2	45.7	68.3	-44.6
ASIA	**-5.7**	**52.1**	**473.9**	**6 623.9**	**182.2**	**2 198.3**	**1 335.8**	**2 709.7**	**2 848.0**	**-199.2**
Asia (excl. OECD countries)	**-35.9**	**31.3**	**550.7**	**347.6**	**225.6**	**2 064.5**	**1 319.9**	**2 640.7**	**2 746.9**	**-163.8**
of which:										
Near and Middle East	..	..	-33.3	21.7	2.9	..	..	-578.8	-807.7	-780.6
of which:										
Kuwait	-31.2	-29.9	2.7	..[c]	6.6	-	-0.6	12.3	-13.8	1.7
Saudi Arabia	..[c]	..[c]	-0.4	-	..[c]	12.4	4.7	11.7	5.2	-5.4
United Arab Emirates	9.6	15.9	-8.9	17.5	-2.8	241.4	-595.8	37.5	21.1	12.3
Iran	44.1	-0.7	-2.1	2.2	-3.3	26.3	-10.3	30.1	-6.3	25.7
Other Asian countries	-65.3	44.0	584.0	325.9	222.5	418.1	1 910.7	3 219.5	3 554.6	616.9
of which:										

Table 1. Foreign direct investment flows by country *(cont.)*

Million US dollars

	Inward					Outward				
	2008	2009	2010	2011	2012	2008	2009	2010	2011	2012
China	124.7	5.2	18.7	117.6	174.5	-199.8	435.9	391.7	220.5	812.6
Chinese Taipei	11.6	13.8	18.0	9.3	7.8	5.7	1.3	20.5	4.5	4.5
Hong Kong, China	-87.5	8.0	195.1	62.7	11.4	168.9	148.2	540.2	-207.8	2 173.3
India	11.8	19.0	2.8	13.8	12.3	55.1	72.6	182.7	36.0	86.4
Indonesia	2.7	4.3	5.2	1.1	8.8	19.6	11.6	-7.1	24.3	-30.2
Malaysia	-137.5	-27.1	3.6	5.2	9.7	68.4	70.0	-25.6	63.1	-4.0
Philippines	-	0.4	2.0	-0.4	-1.2	-11.2	-5.2	-3.2	0.2	3.5
Singapore	0.4	5.4	327.3	112.2	-33.9	284.4	1 092.5	2 075.2	3 018.1	-2 313.4
Thailand	3.1	9.9	6.2	-1.1	15.7	-11.8	17.9	28.8	324.1	-118.8
OCEANIA AND POLAR REGIONS	**-949.0**	**-245.0**	**-880.9**	**-1 091.3**	**-553.1**	**-747.0**	**108.2**	**-1 564.1**	**-152.0**	**1 023.3**
OCEANIA AND POLAR REGIONS (excl. OECD countries)	8.2	-20.9	22.9	0.2	0.2	-828.6	-27.4	-81.8	-8.0	235.1
UNALLOCATED	**227.7**	**-230.8**	**3.2**	**48.3**	**44.9**	**40.4**	**47.8**	**-72.9**	**8.4**	**-7.6**
WORLD	**1 827.0**	**3 942.0**	**-11 546.2**	**13 142.1**	**2 834.0**	**13 265.0**	**6 322.0**	**-145.0**	**12 630.8**	**7 974.6**
of which:										
ASEAN Countries	-128.7	-4.3	349.7	118.2	10.9	364.0	1 245.3	2 097.1	3 502.3	-2 424.6
European Union	5 404.6	2 944.5	-8 817.3	2 930.0	1 355.5	14 784.9	3 115.8	1 597.7	10 017.9	6 645.9
Latin America	57.9	53.0	-13.0	261.5	-50.8	75.7	199.5	-0.4	96.9	195.7

.. Not available; - Nil

1. Information on data for Israel: http://oe.cd/israel-disclaimer.

c) Confidential

Table 2. Foreign direct investment position by country

At year end

Million US dollars

	Inward					Outward				
	2008	2009	2010	2011	2012	2008	2009	2010	2011	2012
OECD COUNTRIES	**134 817.5**	**138 700.2**	**130 272.9**	**133 861.3**	**138 591.4**	**162 479.3**	**177 666.0**	**179 267.8**	**184 754.2**	**199 763.7**
Australia	1 312.1	1 560.9	1 103.3	799.3	661.6	3 576.4	4 339.8	2 410.7	2 439.7	3 065.0
Austria	3 130.5	3 286.9	419.2	354.2	359.8	1 232.3	2 161.7	1 030.9	1 299.4	499.0
Belgium	3 506.4	2 989.4	2 322.7	2 517.7	2 858.5	3 881.1	2 412.4	2 609.5	2 382.2	1 801.6
Canada	456.4	301.0	403.9	565.2	436.1	2 675.7	3 287.1	3 217.9	3 231.3	3 486.5
Chile	19.3	17.0	36.0	20.2	33.4	151.2	177.5	205.9	212.4	379.7
Czech Republic	97.8	115.6	145.9	175.5	209.8	1 000.9	1 067.8	1 130.7	1 160.5	1 385.9
Denmark	-	-	-	-	-	-	-	-	-	-
Estonia	69.8	70.1	59.9	75.2	94.2	565.3	446.9	208.6	333.2	450.4
Finland	2 058.7	2 345.0	2 112.1	2 095.6	2 893.8	8 853.4	8 959.8	6 920.0	6 992.0	7 529.6
France	3 942.9	4 355.6	5 649.4	5 153.2	3 599.6	11 705.2	10 455.5	9 049.4	9 172.0	8 143.1
Germany	8 665.9	9 674.0	10 391.7	9 751.1	10 011.8	13 474.4	14 352.9	15 606.5	19 403.8	18 258.2
Greece	15.7	48.6	27.1	23.3	36.0	358.3	405.4	317.3	346.9	326.4
Hungary	111.8	147.6	258.7	389.0	615.0	804.5	840.4	766.4	697.1	737.6
Iceland	2 864.9	2 000.0	1 843.7	219.3	190.0	169.1	332.4	422.7	403.7	523.9
Ireland	695.3	900.9	680.9	1 388.7	2 126.7	2 144.0	1 298.2	386.2	53.1	517.4
Israel[1]	3.0	20.0	2.0	2.6	..[c]	87.6	91.3	93.4	94.0	48.1
Italy	780.3	935.6	628.7	819.3	669.2	2 668.1	2 936.9	2 528.1	2 502.9	2 197.7
Japan	161.8	259.6	194.5	6 528.3	6 424.6	903.1	923.2	1 034.7	1 196.7	1 033.0
Korea	53.2	54.9	60.6	58.3	65.4	281.7	292.1	331.0	358.7	433.1
Luxembourg	12 961.7	13 109.2	11 718.8	14 227.5	13 004.8	2 011.4	1 635.4	1 923.3	1 989.7	2 369.9
Mexico	27.6	62.8	72.9	182.2	204.1	490.0	668.7	763.2	718.4	691.3
Netherlands	19 193.2	18 519.7	16 113.7	14 556.1	18 791.0	8 880.3	10 352.4	9 063.5	12 516.6	20 686.3
New Zealand	123.7	14.5	36.9	40.9	55.5	270.0	297.7	281.7	222.6	168.4
Norway	7 965.3	8 452.6	8 813.9	10 380.2	9 804.2	11 134.2	12 350.9	12 076.9	11 608.9	13 251.5
Poland	282.3	298.3	342.8	371.3	439.5	4 209.9	4 390.9	4 747.8	4 243.0	5 448.5
Portugal	601.1	619.1	71.3	61.6	77.6	4 333.1	4 382.2	3 896.5	542.0	555.9
Slovak Republic	46.2	44.5	49.9	49.8	75.5	543.8	464.0	385.3	382.2	416.9
Slovenia	25.5	27.9	41.3	46.8	53.0	141.9	150.5	98.0	122.0	101.6
Spain	1 305.7	1 315.2	1 143.4	1 222.3	1 425.7	2 814.9	3 038.5	2 556.3	2 800.0	2 857.2
Sweden	34 092.9	35 328.0	36 238.4	32 163.3	32 310.8	34 014.8	39 685.7	42 721.4	41 702.0	42 563.9
Switzerland	4 255.9	4 747.8	5 151.3	5 046.1	6 158.3	12 294.8	13 590.8	12 182.3	11 527.6	10 280.4
Turkey	77.2	70.3	87.3	99.2	123.3	517.5	549.4	602.9	593.2	756.5
United Kingdom	13 845.8	14 496.5	12 335.3	12 038.8	12 380.1	12 016.1	13 581.1	18 623.8	21 204.2	26 699.1
United States	12 185.2	12 646.4	11 715.6	12 439.2	12 402.9	15 220.4	18 612.4	21 075.5	22 302.0	22 100.2
OECD - unallocated	-	-	0.2	-	-0.2	-	-	-0.4	0.2	-0.2
EUROPE	**125 953.5**	**128 840.7**	**118 798.2**	**114 996.9**	**120 765.7**	**144 631.5**	**154 232.7**	**154 585.0**	**157 604.2**	**172 257.5**
Europe (excl. OECD countries)	**5 456.0**	**5 040.5**	**2 151.0**	**1 771.8**	**2 457.7**	**5 569.5**	**4 987.7**	**4 730.7**	**3 625.9**	**3 898.9**
of which:										
Bulgaria	0.9	2.5	2.1	3.3	1.8	176.3	186.1	153.4	124.1	68.4
Cyprus	1 493.5	1 262.8	358.4	190.6	73.0	7.9	18.5	17.6	23.5	23.0
Romania	0.9	1.3	17.8	35.0	56.9	164.8	164.0	171.6	211.5	191.7
Russian Federation	154.0	217.6	177.8	384.9	653.3	1 115.3	1 083.2	1 436.8	1 254.3	1 327.4
Ukraine	2 022.9	1 954.6	17.3	17.9	20.5	77.6	48.2	57.5	67.2	63.6
AFRICA	**70.0**	**139.1**	**70.9**	**74.7**	**59.4**	**1 289.2**	**1 547.0**	**1 975.5**	**2 273.3**	**2 899.3**
of which:										
Algeria	-	-	-	20.0	24.2	230.3	409.9	645.6	697.7	1 317.5
Egypt	..[c]	92.1	11.6	..[c]	0.2	348.7	452.3	466.2	403.7	394.9
Libya	-	-	-	-	-	-	-	-	-	-
Morocco	3.4	..[c]	-	..[c]	-	16.5	5.2	3.0	27.0	25.8
South Africa	21.2	20.4	20.5	19.8	27.7	119.8	235.9	292.7	315.2	527.3
Tunisia	..[c]	..[c]	..[c]	-	-	1.3	1.3	0.7	1.4	0.2
AMERICA	**21 723.9**	**21 205.9**	**18 859.3**	**16 591.8**	**16 259.1**	**26 272.5**	**31 901.8**	**34 289.6**	**35 654.7**	**33 573.2**
America (excl. OECD countries)	**9 054.7**	**8 195.7**	**6 631.0**	**3 385.0**	**3 182.5**	**7 886.4**	**9 333.6**	**9 027.1**	**9 190.6**	**6 915.5**
of which:										
Argentina	347.8	370.6	359.7	334.7	340.5	879.0	905.1	829.3	788.2	1 065.7
Brazil	3 667.1	3 766.5	3 478.3	176.5	120.2	1 229.6	1 685.7	1 916.2	1 696.6	1 703.0
Colombia	19.3	15.2	24.1	22.6	27.2	35.2	38.2	46.3	47.3	65.2
Panama	..[c]	..[c]	..[c]	..[c]	..[c]	98.2	206.6	101.5	140.3	158.0
Peru	-	-	-	15.1	18.2	7.8	8.3	21.2	47.5	65.6
Uruguay	-	-	..[c]	..[c]	..[c]	60.4	76.7	94.4	109.0	107.3
Venezuela	-	-	..[c]	..[c]	..[c]	253.0	386.0	158.7	185.9	187.0
ASIA	**2 281.4**	**2 357.5**	**2 935.0**	**9 361.9**	**9 672.2**	**14 726.8**	**16 159.3**	**21 522.8**	**25 271.7**	**28 869.8**
Asia (excl. OECD countries)	**2 066.4**	**2 043.0**	**2 677.9**	**2 772.7**	**3 182.2[w]**	**13 542.0**	**14 943.9**	**20 063.8**	**23 622.3**	**27 355.5**
of which:										
Near and Middle East	..	..	123.6	182.1	338.9[w]	..	..	3 588.3	2 678.9	1 895.0
of which:										
Kuwait	41.6	4.0	..[c]	..[c]	..[c]	3.4	2.9	15.7	2.8	9.4
Saudi Arabia	..[c]	17.7	2.0	..[c]	..[c]	110.3	138.9	155.7	138.9	143.1
United Arab Emirates	32.7	46.2	21.6	57.6	55.8	1 099.8	202.0	241.6	266.1	274.4
Iran	91.6	90.8	82.3	82.2	230.4	63.4	56.5	87.1	94.9	191.7
Other Asian countries	1 854.3	1 816.8	2 554.3	2 590.6	2 843.1	8 465.6	10 712.2	16 475.5	20 943.6	25 460.5
of which:										

Table 2. Foreign direct investment position by country *(cont.)*

At year end

Million US dollars

	Inward					Outward				
	2008	2009	2010	2011	2012	2008	2009	2010	2011	2012
China	572.1	490.8	686.6	777.5	1 071.4	2 510.7	3 185.7	3 643.8	4 020.7	4 942.6
Chinese Taipei	51.1	50.3	73.4	78.5	89.6	64.9	72.5	98.2	97.0	103.4
Hong Kong, China	124.9	154.0	310.9	327.2	343.5	1 434.3	1 523.9	2 273.2	2 896.4	5 892.6
India	64.1	74.6	92.8	96.8	109.0	396.8	529.2	818.4	825.4	953.0
Indonesia	20.4	22.4	33.5	34.6	33.8	115.4	140.3	140.0	187.5	191.0
Malaysia	467.3	452.5	418.6	279.9	172.5	600.1	651.1	784.7	934.4	1 197.4
Philippines	0.2	0.6	2.7	2.1	6.7	20.6	22.9	23.5	35.5	54.4
Singapore	476.6	472.9	791.5	854.5	843.6	2 897.6	4 060.2	7 816.1	10 670.5	11 038.5
Thailand	44.1	59.4	83.2	68.1	86.4	213.4	264.4	662.0	919.1	774.2
OCEANIA AND POLAR REGIONS	**1 470.3**	**1 585.2**	**1 140.0**	**840.2**	**717.1**	**4 025.8**	**4 786.9**	**2 763.8**	**2 730.7**	**3 670.4**
OCEANIA AND POLAR REGIONS (excl. OECD countries)	34.4	9.8	-0.2	-	-	179.4	149.3	71.4	68.4	437.0
UNALLOCATED	**2 961.4**	**2 701.5**	**2 509.2**	**2 453.1**	**2 488.2**	**652.0**	**676.2**	**717.9**	**667.7**	**748.5**
WORLD	**154 460.4**	**156 829.9**	**144 312.6**	**144 318.5**	**149 961.7**	**191 597.7**	**209 303.8**	**215 854.7**	**224 202.3**	**242 018.7**
of which:										
ASEAN Countries	1 026.2	1 027.5	1 361.2	1 272.1	1 183.4	3 949.2	5 276.9	9 609.5	13 036.4	13 523.8
European Union	107 631.3	110 457.5	101 749.6	98 295.7	102 815.3	118 346.1	125 294.3	126 800.8	131 066.5	144 911.1
Latin America	4 124.6	4 281.0	4 074.1	914.7	864.5	3 217.9	4 183.7	4 237.1	4 031.5	4 675.0

.. Not available; - Nil

1. Information on data for Israel: http://oe.cd/israel-disclaimer.

c) Confidential

w) Excluding data not disclosed separately

Table 3. Foreign direct investment flows by industrial sector

Million US dollars

	Inward					Outward				
	2008	2009	2010	2011	2012	2008	2009	2010	2011	2012
PRIMARY SECTOR	**31.0**	**802.7 w**	**-407.7 e w**	**155.9 e w**	**552.9 e w**	**1 289.5**	**189.4 w**	**665.6 e w**	**2 524.7 e w**	**705.3 e w**
Agriculture and fishing	-	.. c	.. e c	.. e c	.. e c	-	.. c	.. e c	.. e c	.. e c
Mining and quarrying	31.0	802.7	-407.7 e	155.9 e	552.9 e	1 289.5	189.4	665.6 e	2 524.7 e	705.3 e
of which: *Extraction activities*	11.2	776.8	-379.1 e	202.7 e	552.8 e	1 289.3	189.2	665.8 e	2 523.2 e	706.0 e
MANUFACTURING	**5 193.4**	**722.8**	**2 135.8 e**	**2 867.3 e**	**570.0 e**	**16 581.5**	**1 734.0**	**1 902.4 e**	**1 014.9 e**	**1 249.1 e**
of which:										
Food products	5 131.4	713.1	17.3 e	553.5 e	-408.5 e	13 608.9	-512.4	1 181.3 e	437.7 e	2 606.7 e
Textile and wood, publishing and printing	126.9	-157.9	-46.8 e	-24.8 e	-36.1 e	49.2	11.4	-8.7 e	-21.8 e	32.5 e
Petroleum, chemical, rubber and plastic products	-976.5	-191.3	1 029.0 e	535.4 e	644.8 e	286.1	2 486.7	1 102.5 e	-625.9 e	-431.5 e
Metal and mechanical products	273.2	223.3	997.6 e	1 305.6 e	-454.7 e	968.6	-894.3	-521.6 e	1 074.5 e	-1 565.6 e
Office machinery, computers, radio, TV and communication equipment	65.7	-128.9	72.8 e	-112.4 e	504.2 e	-3.1	-18.1	-77.4 e	53.4 e	-2.9 e
Motor vehicles, other transport equipment	24.3	-10.1	1.6 e	29.5 e	.. e c	-18.6	-25.6	-0.2 e	42.2 e	.. e c
ELECTRICITY, GAS AND WATER	**-80.4**	**-397.8**	**76.5 e**	**362.9 e**	**-137.5 e**	**495.4**	**3 095.9**	**452.0 e**	**1 253.9 e**	**1 669.4 e**
CONSTRUCTION	**-69.0**	**185.7**	**-142.3 e**	**48.2 e**	**61.0 e**	**54.7**	**25.6**	**60.5 e**	**13.8 e**	**58.2 e**
SERVICE	**-3 378.3**	**1 788.6**	**-13 017.8 e**	**8 907.2 e**	**1 016.2 e**	**-6 274.8**	**275.6**	**-3 465.7 e**	**6 870.5 e**	**4 132.3 e**
Trade and repairs	-686.0	-288.7	-2 342.4 e	2 300.0 e	469.0 e	1 692.3	-159.2	-936.2 e	865.2 e	133.0 e
Motor vehicles	-323.6	-197.8	171.5 e	-71.3 e	-30.1 e	-111.0	-19.2	181.4 e	-28.4 e	-22.5 e
Wholesale trade (except motor vehicles)	-235.3	-263.3	-2 664.1 e	2 332.5 e	299.4 e	1 446.6	-313.7	-1 180.1 e	2 118.5 e	-170.5 e
Retail trade (except motor vehicles)	-127.1	172.2	150.3 e	38.8 e	199.7 e	356.7	173.7	62.4 e	-1 224.9 e	326.1 e
Hotels and restaurants	29.4	1.3	-30.1 e	- e	.. e c	-4.5	.. c	.. e c	.. e c	.. e c
Transport, storage and communication	1 282.6	1 395.1	2 887.2 e	901.4 e	-1 474.2 e	8.8	-214.9	-3 589.7 e	1 857.6 e	1 138.5 e
Transport and storage	841.5	468.1	-1 007.5 e	103.6 e	828.1 e	-393.0	434.6	-930.3 e	2 068.1 e	1 033.2 e
Post and telecommunications	441.1	927.0	3 792.3 e	743.9 e	-2 223.4 e	401.8	-649.5	-3 175.0 e	-53.8 e	68.6 e
Financial intermediation	71.6	196.3	-12 744.5 e	5 821.0 e	1 848.0 e	-6 752.3	902.2	2 013.3 e	3 138.9 e	2 227.2 e
Financial intermediation except insurance and pension funding	1 090.8	22.4	-13 042.3 e	5 404.1 e	1 669.7 e	-5 506.4	577.5	1 667.6 e	2 862.2 e	1 823.1 e
Monetary intermediation	-288.1	150.6	.. e	.. e	.. e	-6 147.1	148.7	.. e	.. e	.. e
Other financial intermediation	1 379.1	-128.2	.. e	.. e	.. e	640.9	429.0	.. e	.. e	.. e
of which: *Financial holding companies*	296.3	-103.9	-136.8 e	-347.4 e	714.6 e	407.9	59.1	-118.3 e	-196.0 e	41.5 e
Insurance and pension funding	-1 126.3	30.4	278.9 e	318.5 e	243.4 e	-1 222.0	328.8	365.2 e	212.2 e	441.2 e
Activities auxiliary to financial intermediation	107.1	143.5	18.9 e	98.4 e	-65.0 e	-24.1	-4.1	-19.7 e	64.4 e	-37.1 e
Real estate, renting and business activities	-4 044.7	422.8	-883.4 e	-87.5 e	116.9 e	-1 488.1	-2 309.4	-1 145.6 e	838.7 e	38.7 e
of which: *Real estate*	214.9	211.0	-691.6 e	-76.7 e	219.0 e	220.6	420.6	-1 113.0 e	-461.6 e	100.2 e
Other services	-31.6	61.8	.. e c	.. e c	.. e c	269.3	2 051.5	16.7 e	164.3 e	476.1 e
UNALLOCATED INVESTMENT	**130.4**	**840.0**	**-190.7 e**	**800.6 e**	**771.3 e**	**1 118.7**	**1 001.6**	**240.1 e**	**953.0 e**	**160.3 e**
Private purchases and sales of real estate	**-**	**-**	**- e**	**- e**	**- e**	**.. c**	**.. c**	**.. e c**	**.. e c**	**.. e c**
TOTAL	**1 827.0**	**3 942.0**	**-11 546.2**	**13 142.1**	**2 834.0**	**13 265.0**	**6 322.0**	**-145.0**	**12 630.8**	**7 974.6**

.. Not available; - Nil; e Estimated value
c) Confidential
w) Excluding data not disclosed separately

Table 4. Foreign direct investment position by industrial sector

At year end

Million US dollars

	Inward					Outward				
	2008	2009	2010	2011	2012	2008	2009	2010	2011	2012
PRIMARY SECTOR	**3 319.5 w**	**4 341.4 w**	**4 060.2 e w**	**4 126.4 e w**	**6 268.4 e w**	**9 912.2 w**	**10 658.8 w**	**11 150.7 e w**	**13 403.0 e w**	**15 026.7 e w**
Agriculture and fishing	.. c	.. c	.. e c	.. e c	.. e c	.. c	.. c	.. e c	.. e c	.. e c
Mining and quarrying	3 319.5	4 341.4	4 060.2 e	4 126.4 e	6 268.4 e	9 912.2	10 658.8	11 150.7 e	13 403.0 e	15 026.7 e
of which: *Extraction activities*	3 243.1	4 235.6	3 991.1 e	4 103.6 e	6 246.5 e	9 908.2	10 653.3	11 144.1 e	13 396.3 e	15 022.6 e
MANUFACTURING	**23 127.6**	**25 138.2**	**26 736.0 e**	**28 200.5 e**	**29 282.6 e**	**55 359.9**	**60 023.7**	**64 450.3 e**	**65 152.1 e**	**68 160.3 e**
of which:										
Food products	10 412.6	12 628.0	10 426.3 e	10 542.4 e	10 770.6 e	32 779.5	34 652.0	32 944.6 e	33 012.4 e	36 649.1 e
Textile and wood, publishing and printing	1 290.0	747.1	472.8 e	432.2 e	385.4 e	883.2	847.1	648.3 e	603.5 e	645.0 e
Petroleum, chemical, rubber and plastic products	4 671.9	4 326.1	7 025.6 e	7 234.8 e	7 584.6 e	11 072.2	13 926.1	17 226.6 e	16 454.7 e	16 617.1 e
Metal and mechanical products	3 300.6	3 715.3	6 743.3 e	7 595.1 e	6 902.6 e	5 855.0	4 865.7	10 484.7 e	11 795.5 e	10 183.2 e
Office machinery, computers, radio, TV and communication equipment	297.8	185.6	318.7 e	165.2 e	721.2 e	121.3	154.2	1 264.9 e	1 267.7 e	1 314.7 e
Motor vehicles, other transport equipment	205.7	152.6	23.9 e	.. e c	.. e c	205.9	176.1	5.0 e	.. e c	.. e c
ELECTRICITY, GAS AND WATER	**2 309.0**	**2 019.5**	**2 081.8 e**	**2 325.0 e**	**2 142.3 e**	**2 586.0**	**6 688.4**	**7 343.5 e**	**8 818.8 e**	**11 686.9 e**
CONSTRUCTION	**208.7**	**387.1**	**577.4 e**	**615.3 e**	**490.2 e**	**335.8**	**338.8**	**494.2 e**	**490.5 e**	**642.0 e**
SERVICES	**121 350.4**	**121 696.7**	**110 304.6 e**	**108 195.1 e**	**110 803.1 e**	**115 189.7**	**123 903.0**	**128 422.7 e**	**132 542.7 e**	**141 331.7 e**
Trade and repairs	17 321.3	16 582.6	12 137.6 e	13 433.8 e	13 293.0 e	15 392.7	15 602.8	12 388.1 e	12 182.9 e	12 682.1 e
Motor vehicles	1 273.1	1 053.1	1 072.3 e	966.1 e	900.2 e	491.7	395.4	610.0 e	546.0 e	484.5 e
Wholesale trade (except motor vehicles)	15 547.5	14 874.0	9 739.5 e	11 196.7 e	10 917.1 e	13 299.6	13 379.4	9 761.6 e	10 162.1 e	10 177.6 e
Retail trade (except motor vehicles)	500.8	655.8	1 326.0 e	1 271.0 e	1 475.7 e	1 601.4	1 828.0	2 016.6 e	1 474.8 e	2 020.0 e
Hotels and restaurants	408.5	406.8	.. e c	.. e c	.. e c	133.6	.. c	.. e c	.. e c	.. e c
Transport, storage and communication	14 498.0	15 815.5	17 185.4 e	16 029.2 e	14 709.1 e	22 074.3	24 440.0	22 817.2 e	24 535.8 e	29 716.0 e
Transport and storage	8 501.3	8 909.3	7 479.0 e	6 768.8 e	8 017.1 e	18 198.6	20 821.9	19 937.8 e	21 809.9 e	26 839.4 e
Post and telecommunications	5 996.7	6 906.2	8 101.5 e	8 413.2 e	5 954.1 e	3 875.8	3 618.1	2 271.0 e	2 269.8 e	2 335.7 e
Financial intermediation	22 862.0	22 733.1	67 197.2 e	65 844.9 e	69 005.3 e	12 595.0	14 056.7	76 992.5 e	79 423.3 e	81 806.7 e
Financial intermediation except insurance and pension funding	19 766.9	19 241.3	62 819.0 e	61 810.6 e	63 437.5 e	9 415.2	10 272.7	72 555.4 e	73 980.0 e	76 066.3 e
Monetary intermediation	8 664.0	8 497.7	.. e	.. e	.. e	6 371.7	6 481.3	.. e	.. e	.. e
Other financial intermediation	11 102.6	10 743.6	.. e	.. e	.. e	3 043.5	3 791.2	.. e	.. e	.. e
of which: *Financial holding companies*	3 600.5	3 324.1	3 818.8 e	3 538.9 e	4 513.9 e	1 682.4	2 273.9	3 475.5 e	3 474.8 e	3 575.9 e
Insurance and pension funding	2 879.1	2 922.7	2 941.6 e	2 560.1 e	4 269.1 e	3 105.9	3 699.7	4 311.5 e	5 246.6 e	5 422.0 e
Activities auxiliary to financial intermediation	216.1	569.0	1 436.6 e	1 474.2 e	1 298.5 e	73.8	.. c	125.6 e	196.7 e	318.4 e
Real estate, renting and business activities	65 936.8	65 836.3	14 203.1 e	13 308.3 e	14 273.5 e	64 227.0	67 980.3	15 155.6 e	15 711.6 e	15 211.7 e
of which: *Real estate*	6 587.9	5 575.2	4 315.8 e	4 001.7 e	4 132.9 e	2 280.2	2 664.9	959.5 e	491.9 e	602.9 e
Other services	323.9	322.4	.. e c	.. e c	127.4 e	767.2	1 684.2	1 504.6 e	1 156.7 e	2 463.0 e
UNALLOCATED INVESTMENT	**4 145.2**	**3 247.0**	**552.6 e**	**856.2 e**	**975.1 e**	**8 214.1**	**7 691.1**	**3 993.4 e**	**3 795.1 e**	**5 171.2 e**
Private purchases and sales of real estate	**-**	**-**	**- e**	**- e**	**- e**	**.. c**	**.. c**	**.. e c**	**- e c**	**.. e c**
TOTAL	**154 460.4**	**156 829.9**	**144 312.6**	**144 318.5**	**149 961.7**	**191 597.7**	**209 303.8**	**215 854.7**	**224 202.3**	**242 018.7**

.. Not available; - Nil; e Estimated value

c) Confidential

w) Excluding data not disclosed separately

ESTONIA

Table 1. Foreign direct investment flows by country

Million US dollars

	Inward					Outward				
	2008	2009	2010	2011	2012	2008	2009	2010	2011	2012
OECD COUNTRIES	**1 481.8**	**1 660.0**	**1 452.6**	**58.2**	**776.5**	**392.9**	**-60.8**	**11.2**	**171.3**	**-128.6**
Australia	-1.7	-1.1	-0.1	-0.4	-0.3	-0.3	..c	-	..c	-0.8
Austria	-14.3	10.2	15.2	21.7	45.2	0.0	0.0	-1.0	0.0	0.9
Belgium	12.8	10.5	-7.0	7.3	-16.9	-0.2	1.2	0.7	3.3	0.2
Canada	-1.6	2.4	-1.2	12.5	11.1	-0.3	..c	0.3	-0.1	0.2
Chile	0.0	-0.1	..c	0.0	-0.1	-	-	-	-	..c
Czech Republic	1.3	-1.3	1.0	1.2	1.4	-0.3	-0.4	-0.8	0.3	0.7
Denmark	-9.7	-19.9	206.3	43.4	5.9	6.2	2.3	4.9	0.1	0.2
Estonia	-	-	-	-	-	-	-	-	-	-
Finland	-224.1	76.9	353.6	274.1	264.6	196.2	-70.4	9.5	-17.4	-90.1
France	50.7	53.8	28.4	-50.4	-63.0	10.5	6.2	0.8	3.3	4.2
Germany	-36.0	-17.1	-7.0	-5.1	17.2	18.0	-15.8	-1.1	-4.1	-21.2
Greece	-1.2	5.6	1.2	1.5	-1.2	0.8	0.2	0.0	1.0	1.0
Hungary	0.0	3.0	-0.4	0.1	1.7	-3.0	0.7	-1.6	0.2	..c
Iceland	4.3	-1.8	1.0	10.0	10.4	..c	-	-	..c	..c
Ireland	9.5	-47.7	-48.2	-29.6	-55.5	0.3	0.0	-0.1	..c	7.5
Israel[1]	-3.7	2.7	-2.4	-0.4	-1.1	-	-	0.1	0.1	0.3
Italy	7.9	-3.9	15.2	2.4	-1.7	1.5	5.7	-12.8	11.1	6.4
Japan	-1.5	0.2	0.4	0.6	0.6	..c	-	..c	..c	..c
Korea	0.1	-0.1	..c	..c	..c	-	-	-	-	-
Luxembourg	-14.6	-38.8	21.5	55.2	39.2	8.0	-8.7	0.5	-1.5	0.5
Mexico	-0.1	-0.1	..c	..c	0.0	-	-	-	-	0.3
Netherlands	481.1	142.8	111.4	472.7	36.3	11.7	39.4	-1.1	-19.2	29.4
New Zealand	1.4	-0.6	..c	1.8	0.0	-	-	-	-	-
Norway	116.4	23.7	-72.9	141.7	184.4	20.9	-25.0	15.6	4.9	6.3
Poland	-8.1	-1.4	10.5	-15.7	-7.2	61.6	4.7	-0.2	6.7	0.2
Portugal	-0.8	1.4	-1.0	-0.3	0.0	2.2	6.9	0.2	1.6	-22.5
Slovak Republic	1.7	0.0	1.1	1.3	0.9	8.0	-0.7	..c	..c	-0.8
Slovenia	-0.3	1.3	0.1	0.2	0.0	..c	..c	..c	0.0	..c
Spain	-3.1	0.7	-4.4	-22.4	-3.0	1.8	1.3	-3.1	4.8	4.3
Sweden	973.8	1 465.3	787.1	-1 122.1	266.0	32.7	-3.9	-10.2	84.0	-63.7
Switzerland	20.2	-8.8	18.6	62.8	19.4	3.7	-5.9	2.2	1.0	1.4
Turkey	0.2	2.4	-1.1	0.5	0.8	1.1	-0.1	-0.1	0.0	-0.1
United Kingdom	112.0	-0.3	-7.5	16.9	-4.7	11.6	2.1	0.7	-3.7	6.0
United States	5.4	3.7	32.7	176.7	26.0	-0.1	4.5	5.5	93.0	0.2
OECD - unallocated	-	0.0	0.6	0.1	0.0	0.4	-5.4	2.1	1.9	0.4
EUROPE	**1 696.9**	**1 819.4**	**1 503.9**	**110.3**	**1 261.5**	**1 084.9**	**1 552.3**	**158.9**	**-1 561.8**	**954.4**
Europe (excl. OECD countries)	**217.1**	**163.9**	**81.2**	**243.1**	**521.3**	**691.7[w]**	**1 612.2**	**155.9[w]**	**-1 638.3[w]**	**1 083.5[w]**
of which:										
Bulgaria	-0.4	27.9	-0.3	0.1	0.0	1.2	31.4	-16.4	7.5	-2.1
Cyprus	109.0	-25.7	39.1	62.1	66.8	186.3	132.5	6.9	20.4	830.0
Romania	-1.4	1.5	-0.7	-0.1	0.3	-26.1	0.2	0.2	-48.3	1.3
Russian Federation	167.1	108.8	42.0	51.1	108.0	-186.3	5.3	-5.3	48.8	13.8
Ukraine	14.3	28.4	-0.2	10.2	13.2	129.3	-86.1	-41.1	26.6	31.1
AFRICA	**3.3**	**1.9**	**2.9**	**0.4**	**1.9**	**19.3**	**-1.6**	**-8.2**	**-1.0**	**0.0**
of which:										
Algeria	..c	-	-	..c	0.0	-	-	-	-	-
Egypt	0.0	0.0	-0.1	0.0	0.1	0.7	-1.1	0.0	..c	-
Libya	-	-	-	-	..c	..c	-	-	-	-
Morocco	-	-	-	0.0	-	..c	..c	..c	..c	..c
South Africa	-0.9	0.0	0.1	-0.1	0.0	0.0	0.7	..c	..c	..c
Tunisia	..c	..c	-	-	-	-	-	..c	-	-
AMERICA	**23.7**	**15.3**	**70.8**	**208.2**	**244.5**	**-4.4**	**-0.8**	**6.4**	**94.0**	**4.5**
America (excl. OECD countries)	**20.1**	**9.2**	**39.3[w]**	**19.0[w]**	**207.5**	**-4.0**	**-5.3[w]**	**0.6**	**1.1**	**3.9[w]**
of which:										
Argentina	-0.1	..c	..c	..c	..c	-	-	-	..c	..c
Brazil	-0.2	-2.9	-0.1	0.0	0.0	-	..c	..c	..c	..c
Colombia	..c	..c	-	-	-	-	-	-	-	-
Panama	2.6	-2.1	5.2	4.3	18.1	0.2	-	..c	-	..c
Peru	-	..c	..c	..c	-	-	-	0.1	-	-
Uruguay	..c	-	0.1	-	..c	-	-	-	-	..c
Venezuela	0.0	-0.2	0.0	-	-	-	-	-	-	-
ASIA	**4.1**	**4.1**	**22.2**	**16.9**	**5.7**	**12.6**	**-1.8**	**-14.9**	**13.4**	**-6.1**
Asia (excl. OECD countries)	**5.5**	**4.0**	**24.2[w]**	**16.6[w]**	**6.2[w]**	**12.6[w]**	**-1.8**	**-15.0[w]**	**13.3[w]**	**-6.3[w]**
of which:										
Near and Middle East	..	..	0.2	1.2	-0.2	..	..	1.3	1.1	0.4
of which:										
Kuwait	-	..c	-	-	..c	-	-	-	-	-
Saudi Arabia	0.2	1.3	..c	..c	-	-	-	-	-	-
United Arab Emirates	0.0	0.0	0.0	0.5	-0.3	0.3	-	-	0.2	-0.3
Iran	-0.3	0.0	..c	0.0	0.0	-	-	-	-	-

Table 1. Foreign direct investment flows by country *(cont.)*

Million US dollars

	Inward					Outward				
	2008	2009	2010	2011	2012	2008	2009	2010	2011	2012
Other Asian countries	9.7	-0.3	24.0[w]	15.5[w]	6.4[w]	3.0[w]	-0.8	-16.3[w]	12.2[w]	-6.8[w]
of which:										
China	4.1	6.4	-2.6	2.6	0.3	-0.4	-0.1	-9.1	2.4	0.8
Chinese Taipei	-0.3	0.0	..[c]	0.0	..[c]	0.0	-	-	-	-
Hong Kong, China	-15.3	1.5	9.5	2.9	2.9	..[c]	0.0	..[c]	..[c]	..[c]
India	-0.1	-0.5	0.0	0.0	0.0	-	..[c]	0.0	..[c]	..[c]
Indonesia	0.1	-0.4	..[c]	..[c]	-	-	..[c]	..[c]	..[c]	-
Malaysia	0.0	-0.5	..[c]	..[c]	0.0	-	-	-	..[c]	-
Philippines	0.0	-0.1	-	-	..[c]	-	-	-	-	-
Singapore	22.6	-0.8	14.7	7.8	-3.0	..[c]	..[c]	..[c]	16.4	-0.4
Thailand	0.0	-0.1	..[c]	0.0	-1.0	1.9	0.2	0.6	0.2	..[c]
OCEANIA AND POLAR REGIONS	**0.9**	**2.6**	**1.0**	**3.6**	**2.3**	**-0.3**	**..[c]**	**-**	**..[c]**	**-0.8**
OCEANIA AND POLAR REGIONS (excl. OECD countries)	1.2	4.3	1.1[w]	2.2	2.6	-	..	-	..	-
UNALLOCATED	**0.2**	**-2.5**	**-1.4**	**1.7**	**1.4**	**0.0**	**0.0**	**0.0**	**0.2**	**0.0**
WORLD	**1 729.1**	**1 840.8**	**1 599.3**	**341.1**	**1 517.4**	**1 112.2**	**1 548.2**	**142.2**	**-1 455.2**	**952.1**
of which:										
ASEAN Countries	22.7	-1.9	14.8	6.8	-3.7	1.4	0.0	0.9	9.6	-0.1
European Union	1 367.6	1 688.0	1 512.9	-192.8	909.7	1 130.7	1 663.9	180.0	-1 634.9	897.2
Latin America	2.1	-5.3	5.1	4.4	17.9	0.2	..[c]	-0.3	..[c]	3.3

.. Not available; - Nil

1. Information on data for Israel: http://oe.cd/israel-disclaimer.

c) Confidential

w) Excluding data not disclosed separately

Table 2. Foreign direct investment position by country

At year end

Million US dollars

	Inward					Outward				
	2008	2009	2010	2011	2012	2008	2009	2010	2011	2012
OECD COUNTRIES	**15 384.2**	**14 400.0**	**14 359.0**	**14 434.2**	**16 134.9**	**1 219.5**	**1 082.6**	**926.9**	**1 110.0**	**1 033.9**
Australia	4.8	0.2	5.6	7.1	11.0	1.4	1.2	1.1	1.4	1.6
Austria	139.7	177.2	196.3	230.5	282.9	1.7	1.5	1.1	1.3	1.9
Belgium	72.8	63.2	62.1	67.9	54.4	0.5	1.7	1.0	3.4	3.0
Canada	107.0	91.8	99.2	73.0	109.0	-2.9	-3.6	0.8	0.4	0.6
Chile	0.1	0.0	..c	..c	..c	-	-	-	-	..c
Czech Republic	5.1	5.3	7.3	9.8	12.1	3.1	4.6	1.0	0.9	2.2
Denmark	620.6	286.3	399.3	366.5	452.9	10.4	12.9	17.2	15.1	14.8
Estonia	-	-	-	-	-	-	-	-	-	-
Finland	3 749.8	3 585.0	3 736.4	4 006.4	4 564.2	463.1	390.9	365.4	393.8	306.0
France	237.1	247.2	294.9	269.1	216.8	12.5	18.4	17.6	18.4	23.3
Germany	342.7	236.5	402.6	388.8	395.8	30.5	13.1	16.7	36.6	33.5
Greece	6.7	10.5	9.9	10.4	4.0	1.2	0.8	0.8	1.2	1.5
Hungary	2.7	6.0	2.7	2.0	7.0	-2.5	-0.4	-2.7	0.7	0.7
Iceland	23.3	19.6	24.7	33.9	49.4	-0.3	-0.3	-0.3	0.4	0.1
Ireland	201.9	155.2	138.1	173.3	89.0	5.7	1.4	1.2	0.5	8.1
Israel[1]	13.2	11.5	8.1	7.3	8.2	0.0	0.0	0.2	0.2	0.4
Italy	69.7	64.2	103.2	118.0	125.8	225.2	219.2	97.6	105.8	106.9
Japan	6.6	6.2	7.1	9.1	11.2	-	-	..c	..c	..c
Korea	0.0	0.0	..c	..c	-	0.1	0.1	0.1	0.1	0.1
Luxembourg	268.0	260.9	292.2	288.0	385.4	9.4	0.4	0.0	0.6	1.1
Mexico	0.2	0.1	0.2	0.1	0.1	0.0	0.0	0.0	0.0	0.3
Netherlands	1 253.5	1 449.8	1 362.1	1 812.8	1 979.3	19.6	73.5	114.6	90.0	167.0
New Zealand	3.2	1.8	2.3	1.3	1.4	-	-	-	-	-
Norway	532.1	551.8	473.5	604.7	901.1	48.8	20.4	52.0	57.0	48.1
Poland	0.0	19.5	62.8	58.4	53.8	145.3	115.1	51.5	44.3	49.3
Portugal	2.2	2.1	1.2	0.8	0.9	9.2	23.5	23.7	24.8	2.2
Slovak Republic	5.9	4.5	5.5	2.9	3.7	11.5	10.2	15.1	12.5	11.9
Slovenia	-0.2	1.0	-0.3	0.0	0.1	..c	0.0	0.2	..c	0.0
Spain	42.0	63.2	59.6	41.6	37.9	72.0	72.7	71.4	73.6	79.5
Sweden	6 751.3	6 285.0	5 794.0	4 809.8	5 209.0	47.0	40.5	32.0	115.8	55.0
Switzerland	231.2	187.3	213.9	284.1	294.7	12.5	3.5	1.9	6.8	9.7
Turkey	1.3	3.6	1.2	4.0	5.1	3.7	3.4	3.1	2.5	2.5
United Kingdom	428.1	375.7	333.0	340.4	405.0	80.7	45.0	24.4	8.2	5.8
United States	274.8	240.2	260.5	412.1	463.3	10.0	12.9	18.2	93.9	96.8
OECD - unallocated	0.0	-	0.0	0.0	0.0	0.0	0.0	0.0	-0.1	0.1
EUROPE	**16 523.5**	**15 533.4**	**15 695.6**	**15 954.6**	**18 088.3**	**6 876.1**	**6 330.4**	**5 628.3**	**4 573.5**	**5 720.4**
Europe (excl. OECD countries)	**1 535.9**	**1 473.7**	**1 719.4**	**2 030.5**	**2 557.6**	**5 665.2**	**5 258.4**	**4 721.8**	**3 559.3**w	**4 786.4**
of which:										
Bulgaria	-47.5	-21.8	-16.8	-12.9	-12.7	62.5	83.3	62.9	60.8	49.2
Cyprus	422.3	424.3	465.8	482.0	549.7	687.0	771.0	795.3	810.3	1 660.5
Romania	-1.6	-0.6	-0.6	-0.2	-0.3	55.7	53.2	48.5	29.4	30.3
Russian Federation	580.5	566.2	650.7	698.7	898.9	309.8	313.6	318.5	327.9	333.6
Ukraine	0.6	24.2	59.4	73.8	76.8	279.9	247.1	196.1	242.6	324.7
AFRICA	**19.8**	**23.8**	**29.8**	**42.4**	**37.0**	**25.6**	**25.3**	**14.7**	**15.3**	**14.7**
of which:										
Algeria	-	-	-	..c	..c	-	-	-	-	-
Egypt	0.0	0.0	0.0	0.1	0.0	1.3	0.2	0.2	0.8	0.8
Libya	..c	..c	..c	-	..c	-	-	-	-	-
Morocco	-	-	-	0.0	0.0	22.6	21.4	11.8	12.3	12.5
South Africa	0.1	0.7	0.7	0.7	0.8	0.1	0.8	0.0	0.1	0.0
Tunisia	..c	-	-	-	-	-	-	..c	0.1	0.1
AMERICA	**585.9**	**531.9**	**569.1**	**799.2**	**1 021.8**	**32.4**	**29.4**	**35.4**	**110.7**	**114.8**
America (excl. OECD countries)	**203.9**	**199.8**	**209.3**w	**314.0**w	**449.4**w	**25.2**	**20.2**	**16.4**	**16.4**	**17.1**w
of which:										
Argentina	0.8	0.7	0.6	0.6	0.5	0.1	0.1	0.1	0.1	0.2
Brazil	0.0	-3.1	0.1	0.1	0.2	0.9	9.7	5.6	7.6	8.7
Colombia	..c	..c	..c	-	-	-	-	-	-	-
Panama	20.2	21.6	20.9	27.1	49.2	0.3	0.3	-0.2	0.2	0.2
Peru	-	..c	..c	-	-	-	-	0.1	0.1	0.1
Uruguay	-0.2	..c	-0.1	0.0	0.0	-	-	-	-	..c
Venezuela	0.4	..c	..c	..c	..c	-	-	-	-	-
ASIA	**126.9**	**124.4**	**145.5**	**153.9**	**166.3**	**60.3**	**22.0**	**19.1**	**34.1**	**27.6**
Asia (excl. OECD countries)	**120.3**	**118.2**	**130.3**w	**137.4**w	**146.9**	**60.3**	**21.9**	**18.9**w	**33.9**w	**27.1**w
of which:										
Near and Middle East	..	..	6.1	5.7	6.0	..	..	9.8	8.6	9.7
of which:										
Kuwait	0.1	0.1	0.1	0.1	0.1	-	-	-	-	-
Saudi Arabia	0.7	1.1	1.6	0.4	0.8	-	-	-	-	-
United Arab Emirates	2.0	1.6	2.0	2.3	2.5	0.9	0.9	0.8	0.7	0.9
Iran	0.0	-0.2	0.0	0.0	0.1	-	-	-	-	-
Other Asian countries	103.0	101.6	124.2w	131.7w	140.9	13.1	11.8	9.1w	25.4w	17.4w
of which:										

Table 2. Foreign direct investment position by country *(cont.)*

At year end

Million US dollars

	Inward					Outward				
	2008	2009	2010	2011	2012	2008	2009	2010	2011	2012
China	0.3	12.3	7.0	9.2	12.1	6.9	6.6	0.6	2.8	3.7
Chinese Taipei	-0.1	0.0	..c	..c	..c	0.1	0.1	0.1	0.1	0.1
Hong Kong, China	21.9	18.6	27.7	30.3	13.6	0.5	0.6	0.6	0.0	0.3
India	-4.6	0.2	0.3	0.3	0.2	-	..c	0.0	0.2	0.4
Indonesia	1.8	1.3	1.3	..c	..c	-	..c	..c	-	-
Malaysia	0.1	-0.4	0.2	0.2	0.2	-	-	-	..c	..c
Philippines	0.1	0.0	0.0	0.1	0.0	-	-	-	-	-
Singapore	74.2	71.7	82.6	85.7	104.4	-	..c	..c	..c	..c
Thailand	1.0	-0.1	-0.2	-	..c	2.8	2.9	3.3	3.7	4.0
OCEANIA AND POLAR REGIONS	**10.3**	**12.2**	**16.3**	**21.1**	**25.0**	**1.4**	**1.2**	**1.1**	**1.4**	**1.6**
OCEANIA AND POLAR REGIONS (excl. OECD countries)	2.3	10.2	8.4	12.7	12.6	0.0	0.0	0.0	-	-
UNALLOCATED	**23.8**	**18.9**	**17.6**	**8.9**	**10.8**	**0.0**	**0.0**	**0.0**	**-**	**-**
WORLD	**17 290.2**	**16 244.7**	**16 473.8**	**16 980.1**	**19 349.2**	**6 995.7**	**6 408.3**	**5 698.6**	**4 735.0**	**5 879.1**
of which:										
ASEAN Countries	77.2	72.5	83.8	85.9	103.6	2.8	2.7	3.5	11.7	12.2
European Union	15 063.3	14 107.7	14 214.1	14 130.7	15 740.5	6 087.9	5 602.4	4 909.8	3 801.9	4 843.7
Latin America	21.6	19.4	22.1	28.4	50.6	1.5	10.3	5.7	8.1	9.7

.. Not available; - Nil

1. Information on data for Israel: http://oe.cd/israel-disclaimer.

c) Confidential

w) Excluding data not disclosed separately

Table 3. Foreign direct investment flows by industrial sector

Million US dollars

	Inward					Outward				
	2008	2009	2010	2011	2012	2008	2009	2010	2011	2012
PRIMARY SECTOR	**16.1**	**-8.0**	**33.5**	**90.3**	**167.6**	**4.6**[w]	**-0.4**[w]	**0.9**	**1.0**	**-2.7**
Agriculture and fishing	13.7	-11.3	21.0	70.6	180.1	4.6	-0.4	0.9	1.0	-2.7
Mining and quarrying	2.4	3.3	12.5	19.6	-12.5	..[c]	..[c]	-	-	-
of which: *Extraction activities*	-	..[c]	..[c]	..[c]	-	-	-	-	-	-
MANUFACTURING	**39.8**	**45.4**	**310.5**	**290.7**	**94.1**	**13.1**	**-24.1**	**18.2**	**69.3**	**8.5**
of which:										
Food products	-31.2	97.8	94.1	-1.8	-94.3	22.4	-2.3	-7.2	2.8	7.0
Textile and wood, publishing and printing	-54.9	2.4	72.0	51.2	69.0	-14.2	-3.3	19.1	58.6	-25.4
Petroleum, chemical, rubber and plastic products	49.8	-22.8	12.8	189.3	-27.9	10.0	0.8	0.4	6.3	8.9
Metal and mechanical products	75.0	21.0	3.3	0.3	17.8	-2.5	-1.9	1.8	0.5	6.3
Office machinery, computers, radio, TV and communication equipment	-11.5	-7.9	119.1	-24.5	42.2	-0.3	-1.1	0.0	..[c]	6.2
Motor vehicles, other transport equipment	-5.7	-2.7	-44.5	12.3	4.6	2.1	-4.7	-0.2	-0.3	1.2
ELECTRICITY, GAS AND WATER	**61.0**	**90.9**	**71.4**	**18.5**	**-19.1**	**1.5**	**1.0**	**3.0**	**102.0**	**26.8**
CONSTRUCTION	**-71.4**	**-26.9**	**-12.2**	**21.1**	**12.0**	**16.9**	**-7.2**	**5.1**	**-5.4**	**4.5**
SERVICE	**1 694.7**	**1 705.4**	**1 195.5**	**-79.5**	**1 262.7**	**1 073.7**	**1 568.2**	**114.9**	**-1 622.0**	**913.1**
Trade and repairs	-4.7	17.8	109.8	324.8	174.4	45.2	-0.4	31.2	49.4	13.8
Motor vehicles	-27.5	8.4	65.9	144.8	47.6	4.8	-1.0	-10.2	-4.1	-0.5
Wholesale trade (except motor vehicles)	76.1	15.9	67.3	186.5	134.1	55.3	-9.6	40.8	62.2	20.7
Retail trade (except motor vehicles)	-53.4	-6.5	-23.4	-6.6	-7.3	-14.9	10.2	0.6	-8.7	-6.5
Hotels and restaurants	97.7	-12.9	-13.8	14.1	11.4	-0.1	-1.4	-0.4	..[c]	0.7
Transport, storage and communication	359.6	169.4	-114.5	186.7	280.5	200.7	132.9	-4.4	79.5	734.4
Transport and storage	372.5	117.9	105.5	169.1	240.8	199.1	132.7	-4.5	79.0	732.0
Post and telecommunications	-12.9	51.5	-220.0	17.7	39.7	1.6	0.2	0.1	0.5	2.4
Financial intermediation	1 094.8	1 191.0	604.3	-1 190.8	372.9	376.3	1 457.6	145.0	-1 902.7	94.7
Financial intermediation except insurance and pension funding	1 032.3	1 221.0	552.5	-1 210.8	354.4	363.4	1 343.7	221.2	-1 970.7	24.2
Monetary intermediation	951.7	1 189.2	560.0	-1 299.0	283.4	369.3	1 341.8	228.9	-1 991.6	16.5
Other financial intermediation	80.7	31.9	-7.5	88.2	71.0	-5.9	1.8	-7.7	20.9	7.7
of which: *Financial holding companies*	-9.7	34.9	28.3	27.2	-13.7	11.5	8.5	-7.4	18.1	6.5
Insurance and pension funding	44.9	16.3	41.6	8.8	15.7	..[c]	..[c]	-72.2	47.8	68.1
Activities auxiliary to financial intermediation	17.6	-46.3	10.2	11.3	2.8	14.4	1.9	-3.9	20.2	2.4
Real estate, renting and business activities	138.2	311.7	608.8	562.4	408.3	453.3	-20.0	-53.8	146.4	61.1
of which: *Real estate*	-87.4	42.7	114.6	263.2	-12.4	95.5	17.2	-9.7	31.0	48.9
Other services	9.1	28.5	0.8	23.3	15.3	-1.8	-0.4	-2.7	6.2	8.5
UNALLOCATED INVESTMENT	**0.2**	**0.0**	**0.6**	**0.0**	**0.0**	**0.2**	**0.0**	**0.0**	**-**	**1.9**
Private purchases and sales of real estate	**-11.3**	**34.1**	**-**	**-**	**-**	**2.3**	**10.5**	**-**	**-**	**-**
TOTAL	**1 729.1**	**1 840.8**	**1 599.3**	**341.1**	**1 517.4**	**1 112.2**	**1 548.2**	**142.2**	**-1 455.2**	**952.1**

.. Not available; - Nil
c) Confidential
w) Excluding data not disclosed separately

Table 4. Foreign direct investment position by industrial sector

At year end

Million US dollars

	Inward					Outward				
	2008	2009	2010	2011	2012	2008	2009	2010	2011	2012
PRIMARY SECTOR	**215.0**	**202.7**	**270.6**	**434.8**	**617.2**	**14.6[w]**	**7.5[w]**	**8.8[w]**	**11.5[w]**	**10.8**
Agriculture and fishing	135.0	121.1	189.8	344.3	526.6	14.6	7.5	8.8	11.5	10.8
Mining and quarrying	80.0	81.7	80.8	90.5	90.6	..[c]	..[c]	..[c]	..[c]	-
of which: *Extraction activities*	-	..[c]	..[c]	..[c]	-	-	-	-	-	-
MANUFACTURING	**2 355.7**	**2 275.5**	**2 688.3**	**2 883.5**	**3 132.3**	**270.8**	**202.2**	**165.0**	**206.1**	**224.1**
of which:										
Food products	334.7	514.0	516.7	524.4	534.1	90.1	80.6	32.8	34.2	39.3
Textile and wood, publishing and printing	780.7	656.1	661.7	675.2	775.1	90.1	51.3	62.1	112.0	98.4
Petroleum, chemical, rubber and plastic products	238.6	216.2	368.2	532.6	509.6	45.0	41.6	30.3	36.6	46.4
Metal and mechanical products	314.4	299.5	286.9	277.4	265.8	13.7	10.2	9.7	9.8	14.3
Office machinery, computers, radio, TV and communication equipment	72.6	40.8	211.8	201.7	231.7	2.2	1.0	1.8	..[c]	6.3
Motor vehicles, other transport equipment	52.5	47.0	50.5	68.2	73.2	8.8	4.0	4.0	3.4	5.2
ELECTRICITY, GAS AND WATER	**511.1**	**622.9**	**611.2**	**604.6**	**564.1**	**20.4**	**20.4**	**25.7**	**110.7**	**141.3**
CONSTRUCTION	**286.4**	**259.6**	**173.1**	**199.1**	**209.1**	**143.2**	**119.0**	**103.6**	**90.3**	**31.2**
SERVICES	**12 758.3**	**12 010.6**	**12 712.0**	**12 636.4**	**14 554.8**	**6 339.7**	**5 811.1**	**5 342.2**	**4 097.0**	**5 240.7**
Trade and repairs	2 331.5	1 976.1	1 849.7	2 201.5	2 411.0	470.0	392.6	375.1	390.1	408.8
Motor vehicles	339.4	349.1	361.6	512.9	541.0	29.1	40.8	41.3	36.8	45.2
Wholesale trade (except motor vehicles)	1 572.0	1 286.4	1 166.0	1 340.4	1 514.1	388.9	309.7	307.3	323.3	342.4
Retail trade (except motor vehicles)	420.1	340.7	322.1	348.2	355.9	52.0	42.1	26.5	30.0	21.2
Hotels and restaurants	119.2	99.1	95.1	96.8	110.9	4.3	1.6	0.6	..[c]	..[c]
Transport, storage and communication	1 047.7	912.5	1 237.1	1 345.5	1 582.3	804.1	867.5	835.5	871.4	1 634.7
Transport and storage	987.4	788.6	923.8	1 007.6	1 204.4	799.0	862.2	831.6	867.9	1 628.7
Post and telecommunications	60.2	123.8	313.2	337.9	377.9	5.1	5.3	3.9	..[c]	..[c]
Financial intermediation	5 994.8	4 749.4	4 528.4	3 543.2	4 044.8	2 594.4	2 235.9	1 855.2	459.6	546.8
Financial intermediation except insurance and pension funding	5 590.2	4 304.1	4 053.6	3 033.7	3 508.8	2 568.0	2 048.7	1 771.6	173.6	172.1
Monetary intermediation	4 847.9	3 573.0	3 467.0	2 470.4	2 990.2	2 327.3	1 832.6	1 576.7	-7.9	-8.7
Other financial intermediation	742.3	731.1	586.6	563.3	518.6	240.7	216.0	194.9	181.6	180.8
of which: *Financial holding companies*	356.5	419.7	262.3	334.7	204.1	197.5	179.0	167.5	148.7	145.1
Insurance and pension funding	286.4	299.1	332.4	332.0	343.8	..[c]	170.5	68.9	205.9	271.7
Activities auxiliary to financial intermediation	118.3	146.2	142.4	177.5	192.1	26.4	16.8	14.7	80.1	103.1
Real estate, renting and business activities	3 096.8	4 105.5	4 856.8	5 321.9	6 268.8	2 325.4	2 173.0	2 147.0	2 247.9	2 510.2
of which: *Real estate*	1 065.1	1 119.6	2 231.8	2 755.8	3 215.2	431.7	649.1	746.1	676.7	760.9
Other services	168.3	168.1	144.9	127.5	137.0	141.5	140.5	128.7	131.0	144.4
UNALLOCATED INVESTMENT	**18.3**	**17.3**	**18.6**	**221.7**	**271.8**	**58.8**	**55.8**	**53.3**	**219.4**	**230.9**
Private purchases and sales of real estate	**1 145.5**	**856.0**	**-**	**-**	**-**	**148.2**	**192.4**	**-**	**-**	**-**
TOTAL	**17 290.2**	**16 244.7**	**16 473.8**	**16 980.1**	**19 349.2**	**6 995.7**	**6 408.3**	**5 698.6**	**4 735.0**	**5 879.1**

.. Not available; - Nil
c) Confidential
w) Excluding data not disclosed separately

FINLAND

Table 1. Foreign direct investment flows by country

Million US dollars

	Inward					Outward				
	2008	2009	2010	2011	2012	2008	2009	2010	2011	2012
OECD COUNTRIES	**-739.4**	**295.7**	**6 789.6**	**2 943.3**	**2 990.6**	**7 278.5**	**3 929.5**	**6 232.2**	**5 889.7**	**8 441.2**
Australia	-12.6	123.4	19.9	-15.8	43.1	38.2	-130.5	408.4	-855.9	164.1
Austria	37.6	86.6	-563.4	63.0	-26.3	141.7	44.4	316.0	-91.1	49.0
Belgium	602.6	-1 016.1	-1 402.2	-2 824.0	147.8	6 678.3	964.4	3 218.4	-1 176.9	-17 746.4
Canada	-317.5	-10.3	65.9	-103.7	123.7	313.6	-108.9	-30.3	152.5	-87.5
Chile	0.8	0.1	0.7	0.2	-0.8	7.2	-3.4	23.6	34.1	21.4
Czech Republic	3.0	0.5	2.0	-0.2	8.5	-12.1	-54.8	11.5	48.6	0.7
Denmark	13.8	100.6	216.3	-49.3	707.5	93.7	-242.3	210.9	210.3	-103.0
Estonia	-84.6	42.9	58.9	89.2	-69.4	-77.3	-64.6	288.6	-20.3	-126.3
Finland	..	..	..	..	..	-	..	..	..	..
France	87.4	-174.8	-67.6	378.8	-276.7	-732.7	-75.0	78.5	-287.9	-296.0
Germany	1 415.5	-1 438.0	3 270.1	1 847.9	-3 518.0	-733.0	-696.5	772.5	-145.0	2 272.4
Greece	12.6	-12.7	-0.6	7.4	-2.8	6.3	-7.5	4.9	-6.7	-8.7
Hungary	-22.2	-7.7	10.4	-35.5	-31.7	255.4	128.3	122.1	-1 068.7	-152.9
Iceland	..[c]	..[c]	..[c]	42.1	-128.2	..[c]	..[c]	..[c]	..[c]	6.9
Ireland	-99.9	-30.0	364.2	407.5	-231.0	-28.5	-39.2	14.6	47.8	13 595.2
Israel[1]	..[c]	..[c]	..[c]	..[c]	..[c]	-	-	-	-	..[c]
Italy	119.2	-220.8	-5.3	94.0	-62.4	-268.6	-98.7	0.2	-14.1	-44.3
Japan	-79.9	42.5	31.2	-18.1	108.5	-33.7	-77.0	50.8	-12.9	-11.3
Korea	-30.5	20.0	3.9	-31.4	32.6	39.2	-209.7	27.8	47.1	-17.2
Luxembourg	-33.2	1 378.7	1 968.8	384.3	-317.7	-370.5	-233.7	44.1	1 140.4	-1 050.4
Mexico	-	1.5	0.1	0.7	-0.5	-41.8	-6.0	-25.2	109.3	-26.5
Netherlands	206.0	2 325.8	1 786.8	1 169.9	2 919.2	1 966.8	143.2	855.6	1 909.1	7 127.2
New Zealand	-	-	-	-	-	4.7	30.6	2.2	-1.1	-25.2
Norway	-551.9	393.6	-299.9	-42.0	567.1	319.5	-166.9	651.2	1 588.9	-136.0
Poland	-111.7	31.8	4.8	-25.6	138.1	195.1	-267.3	182.9	277.6	208.9
Portugal	6.3	-12.3	-0.3	8.1	-7.5	-2.0	-21.3	-53.3	64.3	-17.6
Slovak Republic	2.9	-4.3	5.5	4.2	-6.6	14.4	31.0	92.3	3.4	35.8
Slovenia	3.2	-4.3	-0.2	3.3	-2.5	-21.9	-5.1	7.2	4.1	17.3
Spain	66.3	33.1	-10.6	3.8	62.2	-31.7	351.8	116.3	143.3	-76.5
Sweden	6 270.1	-403.3	1 628.0	872.5	1 162.8	-1 270.2	4 035.5	1 349.2	4 121.7	3 258.8
Switzerland	-375.7	-91.5	108.8	151.3	211.6	..[c]	..[c]	-1 532.5	-792.0	390.6
Turkey	-29.8	12.0	3.2	-10.6	72.0	53.6	-140.2	61.9	47.8	-155.5
United Kingdom	-7 972.8	81.5	-407.6	38.5	734.9	122.4	-287.2	37.5	38.3	1 823.5
United States	69.5	-925.7	-21.3	541.3	629.4	6 679.4	-1 467.0	-1 079.3	373.5	-450.6
OECD - unallocated	-14.5	11.4	19.1	-8.7	4.1	-6 118.7	2 529.8	3.7	0.2	1.4
EUROPE	**-365.0**	**840.6**	**6 303.7**	**2 675.6**	**2 232.6**	**1 668.5**	**5 642.5**	**7 927.0**	**6 916.9**	**8 593.2**
Europe (excl. OECD countries)	**-11.1[w]**	**-192.0[w]**	**-366.3[w]**	**96.8**	**182.1**	**-4 729.2[w]**	**2 274.3[w]**	**1 076.5[w]**	**874.1[w]**	**-279.5**
of which:										
Bulgaria	-	-	-	-	-	..[c]	8.9	..[c]	..[c]	..[c]
Cyprus	-0.6	-65.5	-2.2	16.6	18.6	162.7	222.6	-16.8	-37.7	-421.8
Romania	-	-	-	-	..[c]	88.3	30.2	76.8	-70.3	-20.5
Russian Federation	-51.5	192.1	102.4	83.6	11.8	1 066.8	-434.4	914.7	801.0	408.9
Ukraine	-27.3	8.2	2.9	-6.4	14.6	25.3	8.1	-18.3	40.3	2.1
AFRICA	**-27.0**	**1.8**	**12.1**	**-13.2**	**10.5**	**26.3**	**-24.7**	**26.6**	**44.5**	**24.5**
of which:										
Algeria	-	-	-	-	-	-	..[c]	-	-	-
Egypt	-	-1.4	1.0	-7.7	11.7	..[c]	7.3	0.5	15.3	-24.2
Libya	-	-	-	-	-	-	-	..[c]	..[c]	-
Morocco	-	-	-	-	-	..[c]	..[c]	..[c]	-	..[c]
South Africa	-27.0	9.5	2.2	-5.3	11.7	6.0	16.5	11.2	27.9	40.9
Tunisia	-	-	-	-	-	-	-	-	-	-
AMERICA	**-359.2**	**-511.0**	**148.8**	**116.1**	**921.8**	**7 155.5**	**-1 345.6**	**-1 102.7**	**469.9**	**-501.3**
America (excl. OECD countries)	**-111.2**	**423.4**	**103.3**	**-322.5**	**170.0**	**204.3**	**236.3**	**8.5**	**-199.6**	**41.9**
of which:										
Argentina	-	-	-	-	-	19.4	0.7	0.0	-0.9	43.6
Brazil	-31.1	8.2	3.2	-14.6	38.8	52.7	52.6	-104.0	74.7	46.8
Colombia	..[c]	..[c]	-	-	-	..[c]	..[c]	..[c]	..[c]	3.3
Panama	-	-	-	-	-	1.2	3.8	2.9	1.1	6.1
Peru	-	1.8	0.1	2.3	-1.0	11.7	-9.6	11.9	14.0	17.0
Uruguay	-	-	-	-	-	..[c]	-27.6	..[c]	..[c]	-93.2
Venezuela	-	-	-	-	-	24.5	7.5	0.6	-1.1	5.5
ASIA	**-378.0**	**262.8**	**40.4**	**-208.0**	**344.9**	**387.8**	**1 516.6**	**2 908.9**	**-1 552.8**	**-712.9**
Asia (excl. OECD countries)	**-267.6**	**200.2**	**5.2[w]**	**-158.5[w]**	**203.7[w]**	**382.3**	**1 803.3**	**2 830.3**	**-1 587.0**	**-684.4[w]**
of which:										
Near and Middle East	..	..	24.2[w]	-16.6[w]	32.2[w]	..	..	30.4	7.3	-13.4[w]
of which:										
Kuwait	-	-	-	-	..[c]	..[c]	-	-	-	..[c]
Saudi Arabia	-41.0	14.4	3.3	-3.3	12.3	-3.2	-31.5	20.0	32.6	30.6
United Arab Emirates	-40.2	14.8	3.2	-4.6	14.8	21.1	9.8	9.0	-58.7	15.2
Iran	-	-	-	-	-	..[c]	..[c]	..[c]	..[c]	..[c]
Other Asian countries	-195.4	215.7	-18.9	-141.9	171.5	374.4	1 800.8	2 799.9	-1 594.3	-671.0
of which:										

Table 1. Foreign direct investment flows by country *(cont.)*

Million US dollars

	Inward					Outward				
	2008	2009	2010	2011	2012	2008	2009	2010	2011	2012
China	-92.4	35.6	72.8	-70.5	107.0	-76.9	1 173.4	1 961.2	-2 060.3	-747.1
Chinese Taipei	-146.0	35.0	-35.3	-5.1	10.5	-17.8	-21.7	11.3	19.6	-10.4
Hong Kong, China	87.4	-44.8	16.2	0.6	18.0	28.0	33.9	13.6	-4.6	-38.9
India	-20.1	-7.5	2.3	-70.8	35.8	324.4	337.1	208.2	257.6	-40.0
Indonesia	-	..c	..c	-	-	59.9	46.3	-49.8	7.3	-9.5
Malaysia	4.8	102.4	-97.8	2.9	-1.7	-40.0	-1.1	43.6	21.3	-6.5
Philippines	-	-	-	-	-	-0.2	1.0	4.2	-3.3	0.3
Singapore	..c	..c	..c	3.5	-5.6	127.6	291.5	555.4	104.6	166.3
Thailand	-	2.2	0.2	2.5	-2.0	-23.3	-23.5	0.6	-1.0	3.8
OCEANIA AND POLAR REGIONS	**-12.6**	**123.4**	**19.9**	**-15.8**	**43.1**	**40.6**	**-107.3**	**408.1**	**-858.1**	**142.6**
OCEANIA AND POLAR REGIONS (excl. OECD countries)	-	-	-	-	-	-2.3	-7.5	-2.5	-1.1	3.8
UNALLOCATED	**-**	**0.0**	**0.0**	**0.0**	**-**	**0.0**	**0.0**	**0.0**	**0.0**	**0.0**
WORLD	**-1 141.8**	**717.7**	**6 524.8**	**2 554.7**	**3 552.9**	**9 278.6**	**5 681.4**	**10 167.8**	**5 020.5**	**7 546.1**
of which:										
ASEAN Countries	-25.3	196.5	-76.9	8.9	-9.3	131.4	311.8	553.6	131.3	209.3
European Union	529.7	749.2	6 822.5	2 418.9	1 411.0	6 314.5	3 825.7	7 822.5	5 192.0	8 167.1
Latin America	-19.2	1.1	4.2	-11.5	36.5	75.8	15.9	54.0	-33.9	27.0

.. Not available; - Nil

1. Information on data for Israel: http://oe.cd/israel-disclaimer.

c) Confidential

w) Excluding data not disclosed separately

Table 2. Foreign direct investment position by country

At year end

Million US dollars

	Inward					Outward				
	2008	2009	2010	2011	2012	2008	2009	2010	2011	2012
OECD COUNTRIES	**81 221.0**	**81 674.8**	**83 910.9**	**87 355.9**	**93 993.8**	**101 657.9**	**114 867.7**	**120 381.0**	**118 298.2**	**137 856.8**
Australia	2.6	66.3	67.3	24.3	34.9	-45.6	-83.3	365.1	415.2	490.4
Austria	589.5	811.2	1 373.4	1 300.3	1 309.2	666.2	988.2	1 028.6	992.6	995.1
Belgium	3 179.4	2 270.0	1 604.8	1 086.1	1 417.8	26 325.4	28 083.8	29 879.7	27 994.7	12 922.7
Canada	96.3	88.7	134.9	12.0	116.0	1 646.8	1 923.3	2 040.5	2 052.3	1 997.5
Chile	8.1	6.9	7.8	5.5	4.6	13.3	29.0	59.2	102.6	116.5
Czech Republic	12.2	0.6	0.6	1.2	7.0	15.1	-20.8	60.5	126.0	124.5
Denmark	6 497.5	6 990.9	5 520.6	5 065.0	5 721.4	824.2	934.1	1 139.1	1 357.6	1 321.4
Estonia	83.1	129.2	145.4	288.4	212.1	1 701.7	2 044.3	1 997.0	2 158.6	1 847.5
Finland	..	..	..	..	..	..	..	..	..	..
France	1 741.2	2 133.7	1 649.5	1 926.8	1 392.5	830.9	595.0	469.3	36.7	202.3
Germany	4 124.0	3 015.0	5 747.4	7 370.2	5 511.0	6 383.8	5 933.8	6 372.3	5 744.9	8 224.6
Greece	7.0	-7.3	-4.3	1.2	-0.3	38.9	34.8	32.6	22.6	18.1
Hungary	130.8	54.3	66.1	29.7	..[c]	1 224.8	1 307.3	1 379.8	307.5	157.8
Iceland	..[c]	..[c]	..[c]	377.4	153.1	..[c]	..[c]	..[c]	..[c]	12.5
Ireland	235.8	305.6	486.9	918.3	498.7	112.5	162.3	166.7	237.7	14 640.3
Israel[1]	..[c]	..[c]	..[c]	..[c]	..[c]	-	-	-	-	..[c]
Italy	645.9	647.5	555.7	645.6	609.9	591.7	683.8	617.5	474.6	479.9
Japan	130.8	231.2	168.4	186.8	299.4	39.7	-20.6	21.7	-70.5	-77.7
Korea	-18.2	10.4	11.0	-43.0	..[c]	341.3	136.1	129.4	276.3	88.7
Luxembourg	502.3	2 734.0	4 366.2	4 575.3	4 561.2	3 280.9	3 132.0	3 097.8	4 080.5	1 825.1
Mexico	-	3.0	3.2	3.6	3.1	89.1	80.1	60.2	149.6	138.5
Netherlands	10 623.5	13 621.5	14 312.9	16 557.9	20 759.6	23 009.1	20 876.3	20 972.0	21 642.4	32 355.2
New Zealand	-	-	-	-	-	31.8	75.2	77.8	78.3	43.9
Norway	468.0	1 028.3	690.3	469.5	1 402.6	1 224.4	1 192.8	1 438.2	2 869.5	2 669.2
Poland	-92.1	-70.5	-78.1	-101.8	23.2	1 560.5	1 551.3	1 647.4	1 714.9	1 729.1
Portugal	15.5	4.9	5.9	6.9	0.7	41.4	19.6	-28.0	42.4	13.7
Slovak Republic	4.2	-0.4	5.2	8.1	1.5	139.2	156.0	161.5	168.1	151.1
Slovenia	3.4	-1.1	-0.3	2.6	0.4	21.5	12.7	16.0	15.2	45.7
Spain	294.7	378.7	275.9	291.6	425.7	703.9	991.0	1 039.4	1 039.3	1 012.0
Sweden	47 291.3	44 241.8	43 801.6	43 513.2	45 157.4	19 599.8	31 375.7	33 986.0	33 599.7	38 753.5
Switzerland	429.0	272.5	468.1	665.7	663.9	..[c]	1 306.1	-365.4	-983.4	-487.7
Turkey	-38.0	-23.3	-24.6	-30.3	39.8	323.7	186.2	312.1	334.9	151.2
United Kingdom	1 930.2	1 888.2	1 408.8	833.1	1 575.2	1 576.9	1 519.0	1 419.5	1 854.0	2 980.7
United States	2 300.3	890.8	546.6	965.9	1 570.3	12 275.4	11 737.6	10 773.9	9 452.4	12 912.1
OECD - unallocated	117.4	87.2	593.9	399.0	522.0	-1 193.9	11.0	13.7	11.0	1.4
EUROPE	**80 508.6**	**82 305.2**	**83 656.3**	**87 324.7**	**93 503.6**	**93 997.0**	**108 280.0**	**112 513.1**	**111 719.1**	**128 084.5**
Europe (excl. OECD countries)	**1 916.8[w]**	**2 008.0[w]**	**1 278.4[w]**	**1 522.9**	**2 060.1[w]**	**5 523.7[w]**	**7 271.9[w]**	**5 673.5[w]**	**5 888.0[w]**	**5 939.2**
of which:										
Bulgaria	-	-	-	-	-	..[c]	..[c]	..[c]	..[c]	..[c]
Cyprus	-1.0	85.9	33.7	..[c]	..[c]	160.3	596.8	529.1	482.8	30.7
Romania	-	-	-	-	..[c]	206.5	242.6	336.7	268.2	282.8
Russian Federation	508.7	728.4	672.1	821.7	769.1	3 432.9	3 354.0	3 718.8	3 857.6	4 218.0
Ukraine	-34.2	-27.8	-29.3	-27.8	..	117.3	140.5	129.4	194.5	..
AFRICA	**-35.1**	**-34.4**	**-26.3**	**-41.0**	**-238.0**	**99.1**	**82.6**	**119.3**	**138.0**	**170.9**
of which:										
Algeria	-	-	-	-	..	-	..[c]	-	-	..
Egypt	-	-9.6	-10.2	-22.4	..[c]	..[c]	14.8	15.9	37.9	17.7
Libya	-	-	-	-	..	-	-	..[c]	..[c]	..
Morocco	-	-	-	-	-	..[c]	..[c]	..[c]	-	..[c]
South Africa	-35.1	-20.8	-22.0	-22.1	..[c]	80.7	93.4	128.3	111.5	123.8
Tunisia	-	-	-	-	..	-	-	-	-	..
AMERICA	**2 743.8**	**2 144.7**	**1 554.9**	**1 576.1**	**2 430.7**	**15 154.6**	**15 507.0**	**14 765.2**	**13 278.7**	**16 224.7**
America (excl. OECD countries)	**347.2**	**1 162.1**	**862.5**	**589.1**	**736.7**	**1 143.3**	**1 765.9**	**1 831.5**	**1 521.8**	**1 060.1**
of which:										
Argentina	-	-	-	-	-	28.6	26.8	26.5	24.7	39.3
Brazil	-20.5	-16.0	-16.9	-40.0	-7.1	836.2	1 126.9	1 098.5	1 101.5	1 106.2
Colombia	..[c]	..[c]	-	-	..	..[c]	..[c]	..[c]	..[c]	..
Panama	-	-	-	-	..	3.4	..[c]	10.0	11.0	..
Peru	-	3.6	3.8	7.1	..	26.8	11.4	14.8	20.8	..
Uruguay	-	-	-	-	-	-	..[c]	..[c]	..[c]	-217.0
Venezuela	-	-	-	-	-	12.0	15.1	14.1	12.5	17.5
ASIA	**313.6**	**688.1**	**602.9**	**446.4**	**904.6**	**4 894.4**	**6 378.4**	**9 817.0**	**8 301.0**	**6 357.1**
Asia (excl. OECD countries)	**201.0**	**446.5**	**423.5[w]**	**302.6[w]**	**605.2[w]**	**4 513.4**	**6 262.9**	**9 665.9**	**8 095.1**	**6 346.0[w]**
of which:										
Near and Middle East	..	..	409.6[w]	350.8[w]	527.4[w]	..	..	247.5	207.5	186.9[w]
of which:										
Kuwait	-	-	-	-	..	..[c]	-	-	-	..
Saudi Arabia	-53.3	-32.0	-33.8	-22.9	..	142.9	47.7	140.7	151.7	..
United Arab Emirates	-53.8	-31.0	-32.7	-25.2	..	98.4	97.7	115.5	44.6	..
Iran	-	-	-	-	..	..[c]	..[c]	..[c]	..[c]	..
Other Asian countries	60.1	69.5	13.9	-48.2	77.8[w]	4 328.1	6 136.9	9 418.4	7 887.6	6 159.2

Table 2. Foreign direct investment position by country *(cont.)*

At year end

Million US dollars

	Inward					Outward				
	2008	2009	2010	2011	2012	2008	2009	2010	2011	2012
of which:										
China	-33.0	-7.0	54.5	-36.2	51.7	2 660.4	3 542.5	5 744.9	3 959.4	2 959.7
Chinese Taipei	16.7	38.9	-1.1	-10.6	-2.4	-56.3	-39.5	-33.9	-0.5	-13.9
Hong Kong, China	75.9	-15.4	-9.7	-10.0	4.3	-87.6	-59.6	-24.2	-8.1	52.9
India	-19.3	-61.0	-58.7	-22.3	12.0	726.3	1 090.0	1 322.1	1 348.8	222.3
Indonesia	-	..c	..c	-	-	-37.0	29.3	2.8	7.7	3.1
Malaysia	7.1	..c	5.1	9.1	7.3	55.5	66.8	124.1	130.2	62.6
Philippines	-	-	-	-	-	11.3	7.6	10.2	9.0	8.8
Singapore	..c	..c	..c	23.3	17.9	972.0	1 467.8	2 141.2	2 206.4	2 782.3
Thailand	-	4.4	4.6	8.1	..c	75.0	38.8	52.0	61.7	30.5
OCEANIA AND POLAR REGIONS	**2.6**	**66.3**	**67.3**	**24.3**	**34.9**	**-6.4**	**-8.0**	**447.1**	**492.5**	**536.3**
OCEANIA AND POLAR REGIONS (excl. OECD countries)	-	-	-	-	-	7.5	0.0	4.2	-1.0	2.0
UNALLOCATED	**-**	**0.0**	**-**	**-**	**0.0**	**-**	**0.0**	**-**	**-**	**0.0**
WORLD	**83 533.6**	**85 169.8**	**85 855.1**	**89 330.6**	**96 635.8**	**114 138.7**	**130 240.0**	**137 661.8**	**133 929.2**	**151 373.6**
of which:										
ASEAN Countries	10.2	115.5	30.4	40.5	31.2	1 092.1	1 622.8	2 342.7	2 434.8	2 924.4
European Union	77 856.8	79 322.7	81 288.6	84 749.7	89 959.3	90 064.6	102 016.5	107 196.1	105 312.7	121 331.3
Latin America	-1.8	-2.5	-2.0	-23.8	6.6	1 023.5	1 275.7	1 411.4	1 309.6	1 273.7

.. Not available; - Nil

1. Information on data for Israel: http://oe.cd/israel-disclaimer.

c) Confidential

w) Excluding data not disclosed separately

Table 3. Foreign direct investment flows by industrial sector

Million US dollars

	Inward					Outward				
	2008	2009	2010	2011	2012	2008	2009	2010	2011	2012
PRIMARY SECTOR	**129.7**	**-155.4**	**543.5**	**612.2**	**-179.7**	**-117.6[w]**	**-164.2[w]**	**..[c]**	**..[c]**	**5.3[w]**
Agriculture and fishing	-	-	-	-	-	..[c]	..[c]	..[c]	..[c]	..[c]
Mining and quarrying	129.7	-155.4	543.5	612.2	-179.7	-117.6	-164.2	..[c]	..[c]	5.3
of which: *Extraction activities*	-	-	..[c]	..[c]	-352.9	-	-	-	-	..[c]
MANUFACTURING	**-7 936.5**	**-758.9**	**3 237.1**	**-820.2**	**614.8**	**-2 552.2**	**-16.9**	**6 802.8**	**-261.9**	**937.2**
of which:										
Food products	..[c]	-81.9	737.4	4.4	192.8	-6 605.0	-467.8	358.7	280.9	-112.8
Textile and wood, publishing and printing	-214.4	-72.6	72.9	-164.7	230.4	-1 057.9	-1 620.4	782.7	1 147.0	-310.3
Petroleum, chemical, rubber and plastic products	-48.5	-1 074.8	4 069.4	-111.7	-3 363.7	1 663.8	562.8	5 635.6	85.0	-3 011.4
Metal and mechanical products	99.9	847.2	-1 609.2	-1 054.6	3 865.1	930.3	730.7	-1 297.4	-17.6	6 570.3
Office machinery, computers, radio, TV and communication equipment	-585.5	-66.6	..[c]	..[c]	..[c]	..[c]	..[c]	..[c]	..[c]	..[c]
Motor vehicles, other transport equipment	-121.3	..[c]	-137.8	91.1	-29.9	..[c]	..[c]	-10.4	150.4	131.5
ELECTRICITY, GAS AND WATER	**122.3**	**50.5**	**67.6**	**-673.1**	**-1 569.2**	**..[c]**	**..[c]**	**..[c]**	**..[c]**	**..[c]**
CONSTRUCTION	**242.4**	**-35.8**	**-50.8**	**220.2**	**-310.8**	**180.3**	**24.2**	**173.6**	**382.9**	**-191.0**
SERVICE	**6 149.6**	**1 547.8**	**2 647.9**	**3 131.8**	**4 921.0**	**10 323.9**	**4 554.9**	**1 847.5**	**4 037.4**	**5 129.7**
Trade and repairs	-833.2	1 196.4	1 008.9	170.2	336.8	59.3	-1 024.9	419.1	280.0	1 088.2
Motor vehicles	562.5	-640.3	221.9	-68.7	-96.4	..[c]	..[c]	..[c]	..[c]	67.0
Wholesale trade (except motor vehicles)	-1 351.4	1 808.9	713.7	147.5	-53.9	151.0	-1 197.6	64.2	-120.8	932.8
Retail trade (except motor vehicles)	-44.3	27.8	73.3	91.3	487.1	87.1	225.0	344.3	370.3	88.5
Hotels and restaurants	32.2	..[c]	108.0	5.5	-7.3	-	-	-	-	..[c]
Transport, storage and communication	1 794.1	-346.4	-208.8	966.7	2 760.7	2 213.1	698.4	243.7	1 123.8	2 693.2
Transport and storage	-57.6	-244.5	55.9	-48.0	-178.0	113.6	128.8	144.2	208.2	-140.2
Post and telecommunications	1 851.7	-101.9	..[c]	1 014.7	..[c]	2 099.6	569.6	99.5	915.6	2 833.4
Financial intermediation	5 383.8	438.8	1 404.9	3 093.7	183.6	6 788.6	3 903.3	296.6	775.7	-158.4
Financial intermediation except insurance and pension funding	382.1	-552.2	1 136.7	2 098.5	-470.4	1 619.4	3 175.0	176.3	119.2	-507.4
Monetary intermediation	545.9	..[c]	572.0	843.9	..[c]	..[c]	-88.7	74.6	..[c]	..[c]
Other financial intermediation	-163.8	-220.1	564.7	1 254.7	2 298.5	..[c]	3 263.8	101.7	-56.8	-461.2
of which: *Financial holding companies*	193.6	2.0	313.2	137.6	221.6	..[c]	174.3	..[c]	32.0	45.2
Insurance and pension funding	..[c]	..[c]	-77.2	434.7	-4.9	..[c]	..[c]	..[c]	..[c]	106.9
Activities auxiliary to financial intermediation	4 957.5	957.5	345.3	560.4	658.9	..[c]	..[c]	82.6	577.7	242.0
Real estate, renting and business activities	-425.2	-48.6	362.6	-444.2	2 142.9	1 132.8	828.6	898.0	2 676.4	1 511.7
of which: *Real estate*	-599.9	307.5	-180.0	-91.3	361.7	533.8	502.1	..[c]	337.5	33.8
Other services	198.0	423.8	-27.7	-659.9	-495.7	130.0	149.6	-10.0	-818.4	-7.2
UNALLOCATED INVESTMENT	**0.0**	**0.0**	**79.6**	**83.7**	**76.7**	**1 385.3**	**1 227.4**	**1 290.5**	**805.9**	**1 613.0**
Private purchases and sales of real estate	**150.7**	**69.6**	**..[c]**	**..[c]**	**..[c]**	**58.9**	**56.0**	**53.4**	**56.2**	**51.8**
TOTAL	**-1 141.8**	**717.7**	**6 524.8**	**2 554.7**	**3 552.9**	**9 278.6**	**5 681.4**	**10 167.8**	**5 020.5**	**7 546.1**

.. Not available; - Nil
c) Confidential
w) Excluding data not disclosed separately

Table 4. Foreign direct investment position by industrial sector

At year end

Million US dollars

	Inward					Outward				
	2008	2009	2010	2011	2012	2008	2009	2010	2011	2012
PRIMARY SECTOR	**784.1**	**585.5**	**1 108.1**	**2 582.0 e**	**2 521.5 e**	**633.1 w**	**641.8 w**	**448.4 w**	**520.1 w**	**978.1 w**
Agriculture and fishing	-	-	-	- e	- e	.. c	.. c	.. c	.. e c	.. e c
Mining and quarrying	784.1	585.5	1 108.1	2 582.0 e	2 521.5 e	633.1	641.8	448.4	520.1 e	978.1 e
of which: *Extraction activities*	-	-	.. c	.. e c	357.2 e	-	-	-	- e	.. e c
MANUFACTURING	**21 833.9**	**23 090.7**	**28 168.9**	**25 088.3 e**	**24 753.6 e**	**70 067.6**	**73 975.4**	**76 995.8**	**73 820.8 e**	**77 614.2 e**
of which:										
Food products	1 272.2	1 707.8	1 285.9	1 137.1 e	1 916.2 e	2 415.8	2 491.6	3 427.6	3 785.5 e	3 493.8 e
Textile and wood, publishing and printing	1 278.1	1 210.8	2 237.1	1 328.1 e	1 641.5 e	18 904.0	18 252.8	15 170.2	14 296.8 e	14 768.8
Petroleum, chemical, rubber and plastic products	4 661.3	4 057.5	8 740.4	7 819.2 e	5 003.8 e	7 640.6	8 471.0	12 686.6	13 034.8 e	10 210.4 e
Metal and mechanical products	6 351.7	7 408.2	7 615.3	6 535.9 e	8 853.7 e	15 995.1	18 233.4	16 816.6	16 202.8 e	21 024.7 e
Office machinery, computers, radio, TV and communication equipment	3 226.5	3 189.8	2 177.9	.. e c	1 657.7 e	.. c	.. c	.. c	.. e c	.. e c
Motor vehicles, other transport equipment	520.1	.. c	339.8	387.0 e	253.3 e	.. c	-	356.8	451.5 e	406.3 e
ELECTRICITY, GAS AND WATER	**1 044.8**	**1 221.8**	**1 090.2**	**509.0 e**	**334.0 e**	**.. c**	**.. c**	**.. c**	**.. e c**	**.. e c**
CONSTRUCTION	**887.7**	**835.2**	**463.3**	**601.9 e**	**306.2 e**	**1 343.6**	**1 517.7**	**1 880.5**	**1 855.6 e**	**2 315.1 e**
SERVICES	**58 598.2**	**58 966.1**	**54 507.9**	**59 970.6 e**	**68 050.7 e**	**25 364.1**	**35 748.2**	**38 786.6**	**38 536.2 e**	**48 831.4 e**
Trade and repairs	7 807.6	9 107.6	7 787.9	11 340.5 e	12 619.4 e	2 940.4	3 760.2	4 140.5	4 164.2 e	5 385.4 e
Motor vehicles	1 541.0	878.4	1 082.3	952.9 e	771.7 e	.. c	.. c	.. c	.. e c	220.7 e
Wholesale trade (except motor vehicles)	5 448.5	7 574.0	5 940.2	9 675.2 e	10 926.3 e	2 307.0	3 044.0	2 896.0	2 734.5 e	4 119.7 e
Retail trade (except motor vehicles)	818.0	655.2	765.4	712.4 e	921.4 e	489.6	654.9	1 159.7	1 386.4 e	1 254.4 e
Hotels and restaurants	165.2	.. c	584.9	558.8 e	568.3 e	-	-	-	- e	.. e c
Transport, storage and communication	10 313.6	6 582.0	5 428.9	6 768.1 e	2 090.7 e	7 581.3	6 348.1	5 966.9	2 206.7 e	1 707.8 e
Transport and storage	689.3	516.7	649.6	1 496.0 e	2 090.7 e	1 503.4	2 005.3	1 951.1	1 926.4 e	1 519.2 e
Post and telecommunications	9 624.3	6 065.3	4 779.3	5 272.1 e	.. e c	6 077.9	4 342.8	4 015.8	.. e c	.. e c
Financial intermediation	26 496.1	27 706.8	28 035.2	29 784.4 e	31 624.7 e	6 171.9	14 243.5	8 577.5	9 029.4 e	9 513.5 e
Financial intermediation except insurance and pension funding	20 131.6	20 100.0	21 652.7	22 802.0 e	22 843.3 e	4 910.4	12 064.2	6 675.5	6 539.6 e	6 424.7 e
Monetary intermediation	19 118.9	19 320.8	18 379.9	.. n	.. e	.. c	360.8	428.5	.. e	..
Other financial intermediation	1 012.8	779.1	3 272.8	.. n	.. e	.. c	.. c	6 247.0	.. e	..
of which: *Financial holding companies*	675.2	639.4	852.1	944.0 e	1 148.5 e	.. c	250.7	.. c	428.9 e	1 254.9 e
Insurance and pension funding	.. c	.. c	312.6	.. e c	995.3 e	-	.. c	.. c	.. e c	580.2 e
Activities auxiliary to financial intermediation	5 768.3	7 001.5	6 069.9	6 275.9 e	7 786.1 e	.. c	.. c	1 637.6	2 109.1 e	2 508.7 e
Real estate, renting and business activities	12 547.8	13 704.7	11 199.4	12 260.2 e	.. e c	4 972.9	5 721.7	18 913.5	.. e c	.. e c
of which: *Real estate*	3 390.7	4 241.4	3 859.4	3 535.2 e	4 537.6 e	1 002.7	1 254.6	.. c	1 401.2 e	1 736.3 e
Other services	1 268.0	1 769.5	1 471.6	.. e c	.. e c	3 697.5	5 674.7	1 188.1	.. e c	209.4 e
UNALLOCATED INVESTMENT	**0.0**	**-**	**516.7**	**-**	**0.0**	**15 390.3**	**16 911.6**	**18 156.2**	**17 792.6**	**20 151.6**
Private purchases and sales of real estate	**384.8**	**470.5**	**.. c**	**578.7 e**	**669.7 e**	**1 340.1**	**1 445.4**	**1 394.4**	**1 404.0 e**	**1 483.1 e**
TOTAL	**83 533.6**	**85 169.8**	**85 855.1**	**89 330.6**	**96 635.8**	**114 138.7**	**130 240.0**	**137 661.8**	**133 929.2**	**151 373.6**

.. Not available; - Nil; e Estimated value
c) Confidential
n) Non-publishable
w) Excluding data not disclosed separately

FRANCE

Table 1. Foreign direct investment flows by country

Million US dollars

	Inward					Outward				
	2008	2009	2010	2011	2012	2008	2009	2010	2011	2012
OECD COUNTRIES	**62 644.7**	**18 102.3**	**28 496.7**	**28 189.4**	**23 168.4**	**116 769.0**	**82 792.4**	**43 841.1**	**29 189.4**	**27 162.0**
Australia	511.7	132.0	-86.1	-66.9	25.7	1 752.9	436.2	-190.7	-5 534.8	87.4
Austria	662.3	-511.3	-152.3	1 206.1	-72.0	2 239.8	-390.4	42.4	-126.7	127.2
Belgium	5 197.4	4 738.8	6 913.9	10 693.6	14 723.7	63 270.5	23 267.6	17 819.9	21 910.9	13 933.2
Canada	2 026.3	1 807.4	558.9	-1 646.2	6 114.4	-2 136.0	259.8	66.2	13.9	5 838.0
Chile	92.1	-77.8	-	34.8	27.0	121.3	23.6	562.9	-267.4	149.1
Czech Republic	111.1	611.3	851.7	-91.9	137.5	1 274.9	1 457.3	863.6	-332.9	-609.3
Denmark	..[c]	1 339.3	170.9	-385.8	-276.4	..[c]	-559.9	-516.6	-139.3	204.4
Estonia	7.3	37.5	11.9	51.5	114.4	8.8	48.6	41.1	-50.1	2.6
Finland	301.2	162.5	98.0	-504.2	-232.6	267.5	284.8	-18.5	-458.2	-45.0
France	..	..	-	-	..	-	-	-	-	-
Germany	12 578.9	-1 914.4	4 936.4	1 020.9	3 730.1	2 538.0	4 290.1	2 202.6	-7 011.1	-6 538.6
Greece	-13.2	72.2	-50.3	43.2	-36.0	-321.6	1 596.3	31.8	-785.5	113.1
Hungary	157.9	555.7	-321.9	302.2	-74.6	1 359.6	120.9	217.2	-132.3	-52.7
Iceland	..[c]	..[c]	..[c]	..[c]	..[c]	..[c]	..[c]	..[c]	..[c]	..[c]
Ireland	3 464.9	-3 085.6	1 876.8	-5 007.0	-949.9	212.0	564.0	2 063.6	295.3	-1 430.6
Israel[1]	35.1	32.0	137.7	5.6	43.7	273.4	152.8	178.8	192.2	57.8
Italy	-4 166.7	4 056.7	-1 245.0	-1 455.4	-2 700.5	2 410.8	2 364.5	529.8	11 302.2	2 322.6
Japan	1 478.1	659.9	386.8	355.2	2 555.3	138.9	1 390.7	-806.6	1 444.3	931.9
Korea	76.0	57.0	76.8	206.1	5.1	872.8	245.9	253.0	160.2	257.1
Luxembourg	25 286.6	-3 544.0	7 605.3	1 380.2	338.0	26 270.5	15 860.0	-4 831.8	-706.1	1 007.7
Mexico	494.2	345.9	-190.7	337.0	165.8	618.4	45.8	-435.8	274.4	349.6
Netherlands	5 026.3	4 135.9	4 903.3	16 390.0	2 030.8	10 640.4	2 503.5	2 645.0	9 321.7	10 635.0
New Zealand	68.7	25.0	-21.2	8.4	-36.0	-5.8	50.0	-1.3	-20.9	19.3
Norway	-600.9	1 361.5	-406.6	-970.8	-16.7	1 622.8	644.6	282.1	-2 600.3	728.8
Poland	1 614.0	509.9	-70.2	-883.0	-280.2	831.9	1 881.1	2 268.9	203.3	834.2
Portugal	494.2	-193.1	521.9	-756.3	-140.1	225.1	36.1	162.9	-498.6	-75.8
Slovak Republic	36.6	40.3	13.2	208.9	-63.0	206.1	2.8	57.0	-55.7	-111.8
Slovenia	-71.6	-4.2	82.1	-13.9	21.9	121.3	-129.2	-5.3	-44.6	-41.1
Spain	-4 875.7	-746.0	-1 419.9	-824.5	-841.9	473.7	2 723.0	2 005.3	-7 896.9	-3 408.7
Sweden	665.2	384.8	-1 287.4	1 810.6	-388.2	4 896.2	2 027.0	-3 404.0	-2 013.9	-2 388.2
Switzerland	7 421.1	1 543.5	2 986.8	4 977.7	3 354.8	-130.1	-522.4	9 557.6	-6 689.4	3 434.4
Turkey	270.5	-32.0	-35.8	-96.1	81.0	747.1	596.0	274.2	-3 395.5	232.6
United Kingdom	-2 619.9	5 319.5	5 116.6	-3 215.9	-3 510.3	-25 162.3	21 738.0	15 602.6	-504.2	1 375.3
United States	5 792.4	120.9	-3 494.0	5 245.1	-449.9	20 960.5	-230.6	-3 712.6	23 334.3	-776.4
OECD - unallocated	1 185.7	148.7	29.1	-169.9	-232.6	694.4	109.8	35.8	1.4	-1.3
EUROPE	**53 279.2**	**16 481.0**	**32 800.0**	**26 110.0**	**18 050.1**	**102 836.3**	**85 006.9**	**-51 449.0**	**16 516.7**	**22 759.6**
Europe (excl. OECD countries)	**2 267.5[w]**	**1 675.5[w]**	**1 700.7[w]**	**2 229.8[w]**	**3 100.3[w]**	**8 963.5[w]**	**4 522.1[w]**	**-99 340.4[w]**	**6 924.8[w]**	**2 510.3[w]**
of which:										
Bulgaria	-1.5	-12.5	22.5	27.9	-11.6	152.0	76.4	86.1	65.5	56.6
Cyprus	109.6	159.8	259.6	235.4	377.9	-1 940.1	2 559.0	94.0	158.8	111.8
Romania	264.6	330.6	-245.0	-75.2	155.5	1 602.3	633.5	332.5	27.9	159.4
Russian Federation	86.3	104.2	279.5	440.1	1 233.9	6 486.8	339.0	2 290.1	6 956.8	1 970.4
Ukraine	..[c]	..[c]	..[c]	..[c]	..[c]	..[c]	..[c]	..[c]	..[c]	..[c]
AFRICA	**352.3**	**480.7**	**1 980.1**	**-293.9**	**-115.7**	**16 279.2**	**-3 188.4**	**4 643.7**	**2 013.9**	**2 096.4**
of which:										
Algeria	19.0	32.0	-9.3	-43.2	-	328.9	673.8	268.9	360.7	266.1
Egypt	73.1	97.2	49.0	114.2	-75.8	12 918.1	-7 532.6	-53.0	196.4	144.0
Libya	-	8.3	33.1	-36.2	1.3	345.0	-147.3	68.9	-629.5	-476.9
Morocco	-58.5	20.8	29.1	65.5	66.8	1 603.8	1 364.3	527.2	188.0	611.8
South Africa	10.2	41.7	-23.8	157.4	81.0	337.7	376.5	276.8	366.3	217.2
Tunisia	84.8	-20.8	-15.9	4.2	7.7	707.6	158.4	72.8	12.5	38.6
AMERICA	**9 064.3**	**2 199.2**	**-2 319.2**	**972.1**	**3 937.0**	**25 429.8**	**12 120.0**	**1 872.8**	**26 937.3**	**6 227.5**
America (excl. OECD countries)	**751.5**	**-75.0**	**806.6**	**-2 998.6**	**-1 920.3**	**5 986.8**	**12 045.0**	**5 392.1**	**3 582.2**	**667.1**
of which:										
Argentina	71.6	-86.1	29.1	-47.4	-10.3	264.6	195.9	344.4	104.5	61.7
Brazil	236.8	-239.0	-7.9	-142.1	-24.4	3 456.1	6 265.6	4 568.2	3 274.4	2 475.6
Colombia	23.4	2.8	1.3	13.9	-16.7	-174.0	51.4	6.6	107.2	19.3
Panama	-21.9	4.2	-1.3	41.8	1.3	21.9	-36.1	4.0	12.5	28.3
Peru	1.5	-1.4	6.6	-	-2.6	-1.5	13.9	25.2	9.7	2.6
Uruguay	20.5	12.5	-	-2.8	1.3	57.0	37.5	26.5	-704.7	14.1
Venezuela	8.8	13.9	9.3	-2.8	14.1	916.7	-316.8	49.0	-15.3	38.6
ASIA	**848.0**	**5 022.2**	**1 400.0**	**11 734.0**	**3 230.1**	**8 609.6**	**13 027.2**	**6 672.8**	**19 845.4**	**5 974.3**
Asia (excl. OECD countries)	**-706.1**	**4 305.4**	**798.7**	**11 167.1**	**626.0**	**7 598.0**	**11 390.7**	**7 047.7**	**18 048.7**	**4 727.5**
of which:										
Near and Middle East	..	..	655.6	8 994.4	30.8	..	..	676.8	8 183.8	967.9
of which:										
Kuwait	21.9	2.8	-11.9	22.3	24.4	2.9	-1.4	-17.2	13.9	15.4
Saudi Arabia	198.8	94.5	76.8	1 243.7	-6.4	372.8	368.2	245.0	468.0	302.1
United Arab Emirates	-1 606.7	4 484.6	-900.7	7 774.4	-717.2	1 168.1	66.7	226.5	7 260.4	273.8
Iran	76.0	150.0	185.4	-289.7	-10.3	-165.2	-29.2	-19.9	-175.5	83.5
Other Asian countries	564.3	608.5	144.4	2 172.7	595.1	6 160.8	8 816.3	6 370.9	9 864.9	3 759.6
of which:										

Table 1. Foreign direct investment flows by country *(cont.)*

Million US dollars

	Inward					Outward				
	2008	2009	2010	2011	2012	2008	2009	2010	2011	2012
China	-124.3	98.6	23.8	91.9	12.9	1 956.1	1 829.7	2 149.7	8 976.3	2 195.4
Chinese Taipei	-21.9	37.5	58.3	37.6	11.6	74.6	-22.2	109.9	13.9	36.0
Hong Kong, China	475.1	521.0	102.0	525.1	691.5	1 209.1	232.0	1 760.3	1 121.2	787.9
India	-59.9	45.8	23.8	-15.3	-63.0	688.6	639.1	1 120.5	622.6	437.0
Indonesia	21.9	22.2	-6.6	-18.1	19.3	470.8	109.8	-202.6	476.3	583.5
Malaysia	19.0	-38.9	50.3	195.0	181.2	58.5	84.7	-50.3	-122.6	156.8
Philippines	2.9	40.3	-39.7	86.4	38.6	-19.0	6.9	-38.4	-39.0	28.3
Singapore	346.5	-202.8	-58.3	1 037.6	-313.6	1 393.3	-275.1	1 562.9	1 483.3	-894.6
Thailand	-35.1	-9.7	-2.6	4.2	11.6	179.8	250.1	245.0	163.0	208.2
OCEANIA AND POLAR REGIONS	**723.7**	**248.7**	**-120.5**	**-90.5**	**-5.1**	**1 842.1**	**527.9**	**-53.0**	**-5 597.5**	**150.4**
OCEANIA AND POLAR REGIONS (excl. OECD countries)	143.3	91.7	-13.2	-32.0	5.1	95.0	41.7	139.1	-41.8	43.7
UNALLOCATED	**-207.6**	**-207.0**	**-109.9**	**188.0**	**-1.3**	**-250.0**	**-354.3**	**102 891.4**	**-51.5**	**1.3**
WORLD	**64 059.9**	**24 224.8**	**33 630.5**	**38 619.8**	**25 095.1**	**154 747.1**	**107 139.5**	**64 578.8**	**59 664.3**	**37 209.5**
of which:										
ASEAN Countries	305.6	-101.4	-35.8	1 416.4	-61.7	2 301.2	339.0	1 639.7	2 124.0	155.5
European Union	45 371.3	12 509.0	28 651.7	20 168.5	12 885.6	92 694.4	83 139.8	38 370.9	22 242.3	16 185.1
Latin America	988.3	47.2	-172.2	381.6	214.7	5 371.3	6 326.8	5 155.0	2 848.2	3 187.7

.. Not available; - Nil
1. Information on data for Israel: http://oe.cd/israel-disclaimer.
c) Confidential
w) Excluding data not disclosed separately

Table 2. Foreign direct investment position by country

At year end

Million US dollars

	Inward					Outward				
	2008	2009	2010	2011	2012	2008	2009	2010	2011	2012
OECD COUNTRIES	**925 198.9**	**976 813.1**	**946 277.4**	**922 751.3**	**976 316.6**	**1 226 287.5**	**1 342 437.7**	**1 323 121.3**	**1 295 448.2**	**1 345 568.6**
Australia	2 176.6	2 028.5	2 505.3	2 323.8	2 379.9	11 366.0	13 963.4	15 185.7	9 090.7	9 639.8
Austria	4 755.4	4 879.7	4 446.8	5 471.5	5 555.4	3 738.1	3 613.3	3 357.8	2 984.5	3 200.5
Belgium	106 338.4	114 957.5	110 435.6	107 805.7	128 562.0	186 906.6	210 161.4	202 063.1	209 718.9	223 157.0
Canada	5 580.7	7 648.8	7 878.1	6 266.8	12 763.9	9 495.6	12 140.9	13 486.1	15 428.8	21 720.3
Chile	144.7	69.2	62.8	378.2	405.0	720.9	929.3	1 688.9	1 471.5	1 736.1
Czech Republic	652.7	1 279.4	2 089.8	1 908.0	2 110.8	9 966.0	11 015.7	12 554.8	10 230.6	11 314.0
Denmark	..[c]	8 820.1	8 995.2	8 351.0	8 190.0	..[c]	2 921.8	2 371.7	1 856.2	2 092.3
Estonia	36.2	72.0	74.8	110.1	219.0	96.0	164.2	192.4	130.8	134.6
Finland	3 754.8	4 489.3	4 160.9	3 558.3	3 390.5	1 972.0	2 629.3	2 327.6	1 777.2	1 821.9
France	..	..	..	..	..	..	..	..	..	..
Germany	94 347.5	97 130.1	94 299.8	93 467.6	98 967.0	102 409.6	109 409.3	101 262.7	92 035.0	87 292.9
Greece	189.3	302.6	261.9	283.7	259.9	3 374.9	6 123.0	5 593.3	6 844.6	7 628.0
Hungary	368.8	867.3	554.5	816.1	759.9	4 727.6	5 042.5	4 816.9	4 103.6	4 409.0
Iceland	..[c]	..[c]	..[c]	..[c]	..[c]	..[c]	..[c]	..[c]	..[c]	..[c]
Ireland	22 771.0	20 432.2	22 407.8	17 156.7	16 434.0	30 892.9	32 197.1	32 622.9	32 826.4	34 802.1
Israel[1]	300.6	270.9	259.2	265.5	378.6	2 001.3	1 870.0	2 091.1	2 151.6	2 241.4
Italy	28 756.7	34 228.5	31 109.0	29 106.2	26 456.5	61 746.9	65 588.5	59 925.2	58 559.6	58 832.5
Japan	11 130.8	11 236.1	12 781.9	11 354.9	15 478.9	20 218.6	30 244.9	32 021.6	32 347.2	35 699.2
Korea	356.3	517.2	570.6	649.0	664.9	3 315.0	3 683.9	4 170.2	4 282.4	4 697.9
Luxembourg	127 241.7	130 965.3	138 516.8	128 454.7	135 952.5	66 736.2	83 712.7	75 284.6	73 134.7	74 312.7
Mexico	1 160.7	1 535.8	1 294.8	1 567.4	1 755.9	3 367.9	3 498.1	3 069.2	3 134.7	3 732.2
Netherlands	155 253.8	158 750.9	157 256.8	166 417.1	170 179.4	167 392.2	168 063.7	166 135.8	171 483.2	185 283.6
New Zealand	151.7	201.7	189.7	191.7	164.9	261.6	367.4	392.8	334.2	369.4
Norway	3 091.0	4 715.5	3 659.8	2 595.9	2 664.9	7 601.5	8 840.2	9 347.9	6 655.4	8 382.6
Poland	2 784.8	3 413.1	3 137.4	2 145.1	1 963.1	17 875.0	19 452.5	19 493.6	19 171.0	20 626.6
Portugal	2 027.7	2 015.6	2 447.9	1 748.7	1 674.1	7 245.2	8 075.2	7 071.1	5 957.3	6 044.9
Slovak Republic	143.3	195.9	189.7	382.1	320.6	2 015.2	1 926.2	1 723.7	1 739.6	1 638.5
Slovenia	50.1	106.6	181.7	164.5	190.0	963.1	920.6	761.6	687.8	692.6
Spain	33 716.7	38 625.6	35 775.0	33 809.6	34 011.9	53 840.7	57 102.7	60 836.5	52 800.5	50 225.6
Sweden	8 155.4	8 640.0	7 053.7	8 028.5	7 729.6	8 468.5	11 896.0	12 648.3	9 095.9	7 044.9
Switzerland	66 876.7	73 279.1	69 259.8	68 576.4	78 402.4	53 634.7	57 416.8	64 192.9	59 129.5	64 200.5
Turkey	926.9	901.9	678.8	564.8	655.7	5 635.0	6 880.9	8 887.0	4 665.8	5 137.2
United Kingdom	121 802.9	132 264.8	122 780.6	116 621.8	115 472.3	142 608.8	167 552.2	166 126.4	159 361.4	165 860.2
United States	112 393.6	111 051.7	100 372.8	101 787.6	102 011.9	232 699.1	234 934.4	231 346.9	242 211.1	241 546.2
OECD - unallocated	8 293.1	1 439.3	587.9	422.3	191.3	6 776.2	3 983.6	70.8	46.6	51.5
EUROPE	**795 058.4**	**847 114.2**	**826 509.9**	**805 369.2**	**850 827.2**	**964 990.4**	**1 066 650.3**	**1 046 444.4**	**1 014 726.7**	**1 056 799.5**
Europe (excl. OECD countries)	**11 103.0[w]**	**5 960.2[w]**	**6 735.7[w]**	**7 825.1[w]**	**10 705.8[w]**	**26 202.9[w]**	**27 029.2[w]**	**26 846.6[w]**	**29 777.2[w]**	**32 664.9[w]**
of which:										
Bulgaria	32.0	103.7	104.2	119.2	108.2	583.1	669.9	713.5	652.9	692.6
Cyprus	591.5	750.6	859.2	1 013.0	1 356.2	531.6	766.5	789.7	902.9	1 126.6
Romania	428.6	742.0	431.6	340.7	502.6	4 786.1	5 990.5	5 793.7	5 029.8	4 748.0
Russian Federation	384.1	520.1	706.8	1 006.5	2 223.0	7 421.9	8 759.5	10 219.1	13 887.3	16 270.4
Ukraine	..[c]	..[c]	..[c]	..[c]	..[c]	..[c]	..[c]	..[c]	..[c]	..[c]
AFRICA	**4 175.1**	**4 881.1**	**7 033.7**	**6 575.1**	**6 409.0**	**40 875.6**	**53 136.4**	**55 791.0**	**53 094.6**	**57 977.6**
of which:										
Algeria	398.0	436.5	367.5	335.5	340.4	1 571.2	2 377.2	2 494.7	2 572.5	2 720.3
Egypt	231.0	348.7	380.8	478.0	406.3	2 723.6	6 507.7	6 463.1	5 006.5	5 893.1
Libya	151.7	170.0	221.8	199.5	200.5	1 315.2	1 191.5	1 262.7	663.2	666.2
Morocco	261.6	478.3	511.8	607.5	613.5	11 939.4	13 868.3	13 388.6	12 285.0	12 891.8
South Africa	115.5	167.1	169.7	304.4	372.0	1 146.8	1 862.8	1 946.8	2 069.9	2 203.2
Tunisia	249.1	243.5	209.8	208.5	217.7	1 281.8	1 420.5	1 256.0	1 158.0	1 183.4
AMERICA	**129 249.9**	**130 308.3**	**120 259.2**	**117 268.1**	**122 468.3**	**274 594.8**	**292 146.7**	**296 582.0**	**312 435.2**	**318 474.9**
America (excl. OECD countries)	**10 114.9**	**10 072.0**	**10 650.7**	**7 268.1**	**5 531.7**	**29 032.2**	**41 573.3**	**46 990.9**	**50 189.1**	**49 740.1**
of which:										
Argentina	147.5	70.6	98.9	51.8	44.9	2 325.5	2 132.3	2 449.2	2 585.5	2 511.9
Brazil	791.9	658.4	773.7	588.1	562.0	16 795.0	25 281.7	30 771.0	33 470.2	32 562.0
Colombia	34.8	36.0	37.4	49.2	34.3	190.7	249.2	364.8	523.3	620.1
Panama	437.0	494.2	443.6	480.6	500.0	183.7	112.4	117.6	106.2	141.2
Peru	5.6	10.1	21.4	20.7	19.8	94.6	129.7	171.0	172.3	188.7
Uruguay	55.7	54.7	45.4	42.7	43.5	484.3	502.8	471.7	274.6	300.8
Venezuela	33.4	53.3	57.5	53.1	67.3	2 530.1	2 187.0	1 985.6	1 812.2	1 902.4
ASIA	**26 518.8**	**31 481.1**	**33 054.5**	**41 633.4**	**46 675.5**	**75 406.4**	**92 573.1**	**100 204.4**	**113 712.4**	**124 018.5**
Asia (excl. OECD countries)	**15 031.7**	**19 727.7**	**19 442.8**	**29 364.0**	**30 153.0**	**51 872.8**	**58 644.3**	**61 921.4**	**74 931.3**	**81 379.9**
of which:										
Near and Middle East	..	..	12 653.7	20 838.1	21 042.2	..	..	12 835.4	20 323.8	21 647.8
of which:										
Kuwait	122.5	185.9	324.7	230.6	269.1	144.7	134.0	109.6	119.2	133.2
Saudi Arabia	869.8	979.7	994.1	2 090.7	2 085.8	1 994.3	1 972.3	2 331.6	2 506.5	2 803.4
United Arab Emirates	2 609.4	7 432.6	6 179.9	13 196.9	12 604.2	3 987.2	4 021.0	4 286.5	10 949.5	11 320.6
Iran	342.4	502.8	644.0	332.9	324.5	1 042.4	593.6	462.3	321.2	405.0
Other Asian countries	6 278.0	6 905.3	6 789.2	8 525.9	9 112.1	38 236.9	44 375.5	49 086.1	54 607.5	59 732.2
of which:										

Table 2. Foreign direct investment position by country *(cont.)*

At year end

Million US dollars

	Inward					Outward				
	2008	2009	2010	2011	2012	2008	2009	2010	2011	2012
China	339.6	488.4	475.7	597.2	617.4	10 517.1	12 910.2	15 165.7	20 282.4	21 726.9
Chinese Taipei	150.3	177.2	200.4	233.2	245.4	446.7	482.6	453.0	443.0	492.1
Hong Kong, China	2 509.2	3 014.0	3 046.5	3 383.4	3 940.6	7 072.6	7 540.7	8 916.4	9 766.8	11 077.8
India	413.3	475.4	396.8	392.5	331.1	2 647.0	3 411.6	4 461.5	4 475.4	4 687.3
Indonesia	98.8	128.2	125.6	108.8	128.0	2 253.2	2 365.7	2 211.4	2 560.9	3 000.0
Malaysia	167.0	197.4	283.3	401.6	597.6	317.3	380.3	318.0	520.7	792.9
Philippines	66.8	110.9	69.5	149.0	188.7	1 013.2	1 002.7	1 077.0	1 015.5	1 102.9
Singapore	2 314.4	2 038.6	1 933.5	2 835.5	2 614.8	6 099.8	6 585.5	8 535.5	10 121.8	10 187.3
Thailand	26.4	27.4	33.4	36.3	50.1	1 606.0	1 966.6	2 095.1	2 263.0	2 531.7
OCEANIA AND POLAR REGIONS	**2 569.1**	**2 593.3**	**3 015.8**	**2 792.7**	**2 824.5**	**12 714.6**	**15 562.6**	**16 921.4**	**10 642.5**	**11 241.4**
OCEANIA AND POLAR REGIONS (excl. OECD countries)	240.8	363.1	320.7	277.2	279.7	1 086.9	1 231.8	1 342.9	1 217.6	1 232.2
UNALLOCATED	**6 971.0**	**7 281.4**	**533.1**	**510.4**	**521.1**	**4 531.4**	**2 643.7**	**167.0**	**129.5**	**133.2**
WORLD	**964 542.3**	**1 023 659.4**	**990 406.2**	**974 149.0**	**1 029 725.6**	**1 373 113.2**	**1 522 712.9**	**1 516 110.4**	**1 504 740.9**	**1 568 645.1**
of which:										
ASEAN Countries	2 741.6	2 653.8	2 609.6	3 796.6	3 848.3	12 103.6	13 281.9	15 295.3	17 672.3	18 858.8
European Union	721 896.7	764 761.6	748 275.0	727 914.5	761 835.1	883 574.6	976 831.9	946 198.6	922 659.3	954 576.5
Latin America	2 947.6	3 189.7	3 037.1	3 571.2	3 833.8	27 008.7	35 549.6	41 592.7	44 141.2	44 353.6

.. Not available

1. Information on data for Israel: http://oe.cd/israel-disclaimer.

c) Confidential

w) Excluding data not disclosed separately

Table 3. Foreign direct investment flows by industrial sector

Million US dollars

	Inward					Outward				
	2008	2009	2010	2011	2012	2008	2009	2010	2011	2012
PRIMARY SECTOR	**1 298.2**	**422.3**	**-181.5**	**-530.6**	**289.2**	**-4 114.0**	**6 439.3**	**2 260.9**	**7 437.3**	**3 800.8**
Agriculture and fishing	20.5	36.1	-49.0	87.7	-41.1	78.9	25.0	39.7	-78.0	-1.3
Mining and quarrying	1 277.8	386.2	-132.5	-618.4	330.3	-4 193.0	6 414.3	2 221.2	7 515.3	3 802.1
***of which:** Extraction activities*	133.0	184.8	271.5	181.1	117.0	-4 233.9	6 357.3	2 197.4	2 151.8	3 163.2
MANUFACTURING	**11 076.0**	**-3 477.4**	**4 453.0**	**-6 923.4**	**1 318.8**	**15 808.5**	**2 118.6**	**7 303.3**	**2 675.5**	**-1 808.5**
of which:										
Food products	2 276.3	-136.1	-427.8	-438.7	-460.2	1 024.9	571.0	402.6	222.8	-16.7
Textile and wood, publishing and printing	-232.5	-259.8	-165.6	-139.3	43.7	220.8	152.8	-55.6	-855.2	-68.1
Petroleum, chemical, rubber and plastic products	2 812.9	3 617.7	-1 286.1	1 061.3	-575.8	2 331.9	427.9	292.7	1 885.8	262.2
Metal and mechanical products	209.1	-3 270.4	4 047.7	-3 522.3	791.8	1 668.1	6.9	2 087.4	-809.2	-117.0
Office machinery, computers, radio, TV and communication equipment	888.9	-154.2	-241.1	-357.9	75.8	-42.4	208.4	351.0	-104.5	88.7
Motor vehicles, other transport equipment	3 286.6	-3 844.1	1 996.0	-270.2	870.2	4 536.6	-647.4	2 924.5	768.8	-1 372.8
ELECTRICITY, GAS AND WATER	**26.3**	**91.7**	**3 618.5**	**6 803.6**	**-4 786.6**	**6 368.4**	**4 109.5**	**4 384.1**	**3 344.0**	**3 764.8**
CONSTRUCTION	**481.0**	**370.9**	**-87.4**	**913.6**	**-164.5**	**152.0**	**505.7**	**164.2**	**-27.9**	**-75.8**
SERVICE	**50 422.5**	**26 262.9**	**26 393.4**	**38 360.7**	**28 171.0**	**135 725.1**	**93 598.2**	**50 773.5**	**40 568.2**	**31 521.9**
Trade and repairs	267.5	-1 272.6	182.8	4 142.1	1 280.2	11 204.7	9 251.2	3 593.4	-1 905.3	2 599.0
Motor vehicles	-774.9	-138.9	-201.3	158.8	147.8	675.4	1 703.3	360.3	-396.9	-406.2
Wholesale trade (except motor vehicles)	655.0	-1 247.6	651.7	2 264.6	1 516.7	9 685.7	7 517.4	2 225.2	-1 415.0	3 126.0
Retail trade (except motor vehicles)	388.9	115.3	-267.6	1 718.7	-384.3	842.1	30.6	1 006.6	-91.9	-122.1
Hotels and restaurants	989.8	-323.7	254.3	853.8	-737.8	1 315.8	1 114.2	-76.8	284.1	-83.5
Transport, storage and communication	-3 527.8	-1 592.1	6 818.5	-2 048.7	1 393.3	22 771.9	2 503.5	716.6	-1 988.9	266.1
Transport and storage	-122.8	-1 936.6	962.9	-15.3	1 331.6	407.9	-268.1	1 335.1	-1 009.7	780.2
Post and telecommunications	-3 405.0	344.5	5 854.3	-2 034.8	61.7	22 364.0	2 770.2	-618.5	-979.1	-514.1
Financial intermediation	-1 326.0	16 075.3	3 631.8	3 745.1	9 674.8	13 386.0	29 716.6	23 509.9	8 059.9	9 439.6
Financial intermediation except insurance and pension funding	-6 004.4	11 833.8	5 390.7	3 069.6	7 201.8	11 002.9	26 631.0	24 741.7	4 718.7	8 983.3
Monetary intermediation	-7 967.8	9 149.8	2 850.3	-1 384.4	248.1	9 001.5	21 764.4	18 528.5	4 888.6	-2 127.2
Other financial intermediation	1 963.5	2 684.1	2 540.4	4 454.0	6 953.7	2 001.5	4 866.6	6 213.2	-169.9	11 111.8
***of which:** Financial holding companies*	998.5	1 671.3	4 002.6	6 547.4	7 155.5	4 688.6	1 778.3	9 311.3	-739.6	11 714.7
Insurance and pension funding	2 492.7	835.0	-445.0	525.1	135.0	1 375.7	1 012.8	-245.0	1 807.8	-606.7
Activities auxiliary to financial intermediation	2 185.7	3 405.1	-1 313.9	150.4	2 338.0	1 007.3	2 072.8	-986.8	1 534.8	1 063.0
Real estate, renting and business activities	53 659.4	12 806.3	15 698.0	31 715.9	16 329.0	86 576.0	50 333.4	23 082.1	35 399.7	19 380.5
***of which:** Real estate*	4 391.8	6 649.1	8 364.2	11 080.8	11 921.6	4 109.6	5 358.4	381.5	3 086.4	2 961.4
Other services	358.2	571.0	-192.1	-46.0	231.4	470.8	679.4	-53.0	717.3	-78.4
UNALLOCATED INVESTMENT	**755.8**	**554.3**	**-565.6**	**-4.2**	**267.4**	**807.0**	**368.2**	**-307.3**	**5 667.1**	**6.4**
Private purchases and sales of real estate	..	..	..	..	..	..	..	..	..	..
TOTAL	**64 059.9**	**24 224.8**	**33 630.5**	**38 619.8**	**25 095.1**	**154 747.1**	**107 139.5**	**64 578.8**	**59 664.3**	**37 209.5**

.. Not available

Table 4. Foreign direct investment position by industrial sector

At year end

Million US dollars

	Inward					Outward				
	2008	2009	2010	2011	2012	2008	2009	2010	2011	2012
PRIMARY SECTOR	**3 629.6**	**3 967.7**	**3 495.5**	**3 593.3**	**4 017.2**	**18 992.5**	**17 628.6**	**24 466.9**	**31 462.4**	**35 744.1**
Agriculture and fishing	572.0	596.5	685.5	693.0	715.0	374.4	360.2	449.0	388.6	398.4
Mining and quarrying	3 057.6	3 371.3	2 810.0	2 900.3	3 302.1	18 618.2	17 268.4	24 017.9	31 073.8	35 345.6
***of which:** Extraction activities*	441.2	576.3	792.4	940.4	1 134.6	18 442.8	17 039.3	23 780.1	26 291.5	30 323.2
MANUFACTURING	**128 350.9**	**131 681.3**	**90 546.5**	**70 103.6**	**82 110.8**	**160 713.4**	**183 511.0**	**137 425.2**	**85 700.8**	**91 166.2**
of which:										
Food products	8 950.0	9 016.0	7 620.3	7 956.0	8 145.1	8 639.7	8 959.8	9 970.6	9 268.1	9 361.5
Textile and wood, publishing and printing	8 636.9	7 527.7	6 169.2	5 076.4	5 319.3	8 496.3	8 083.9	5 400.9	5 005.2	4 847.0
Petroleum, chemical, rubber and plastic products	54 183.0	64 319.3	20 779.0	23 974.1	21 762.5	41 560.3	48 833.0	18 690.5	19 479.3	21 993.4
Metal and mechanical products	18 648.8	14 715.5	18 817.5	9 989.6	21 624.0	18 370.4	16 625.8	16 383.0	9 283.7	12 957.8
Office machinery, computers, radio, TV and communication equipment	7 054.5	6 125.9	5 231.2	4 493.5	4 675.5	2 573.3	3 369.8	2 398.5	2 467.6	2 745.4
Motor vehicles, other transport equipment	15 651.1	15 173.6	19 052.6	8 506.5	9 598.9	44 460.6	59 211.9	66 451.1	22 766.8	21 898.4
ELECTRICITY, GAS AND WATER	**8 198.5**	**8 722.1**	**10 322.0**	**15 172.3**	**10 354.9**	**41 526.9**	**47 890.8**	**45 374.1**	**45 431.3**	**49 887.9**
CONSTRUCTION	**3 376.3**	**3 502.4**	**3 409.9**	**3 791.5**	**3 697.9**	**6 342.0**	**6 244.1**	**6 142.4**	**5 740.9**	**5 736.1**
SERVICES	**801 874.9**	**858 549.2**	**876 197.2**	**877 335.5**	**925 138.5**	**1 119 082.1**	**1 245 522.3**	**1 291 305.5**	**1 319 757.8**	**1 371 514.5**
Trade and repairs	56 270.6	60 282.4	57 884.8	60 102.3	62 704.5	56 013.1	61 721.7	81 765.1	87 520.7	88 116.1
Motor vehicles	6 770.6	6 424.1	3 605.0	4 226.7	4 682.1	3 103.5	6 777.1	4 929.2	4 226.7	3 916.9
Wholesale trade (except motor vehicles)	42 124.0	45 415.6	45 784.3	47 060.9	49 304.7	48 553.6	50 337.1	72 954.3	79 757.8	80 621.4
Retail trade (except motor vehicles)	7 374.6	8 442.6	8 494.1	8 814.8	8 717.7	4 356.0	4 608.8	3 880.3	3 535.0	3 576.5
Hotels and restaurants	4 695.6	5 785.9	2 932.9	3 936.5	3 461.7	7 541.6	8 485.8	6 199.9	5 875.6	6 452.5
Transport, storage and communication	16 444.3	15 785.9	22 784.6	19 899.0	21 184.7	59 996.2	30 518.7	25 951.4	25 540.2	19 038.3
Transport and storage	8 099.7	6 572.5	6 757.1	6 176.2	7 711.1	10 711.9	9 331.5	11 790.5	10 489.6	11 252.0
Post and telecommunications	8 344.6	9 213.4	16 027.5	13 722.8	13 472.3	49 284.2	21 185.7	14 160.9	15 050.5	7 786.3
Financial intermediation	129 422.5	143 707.0	130 225.8	124 217.6	137 774.4	241 351.3	281 367.2	265 283.3	250 566.1	266 292.9
Financial intermediation except insurance and pension funding	98 284.6	109 729.1	102 957.0	98 222.8	109 402.4	203 757.3	236 908.2	227 862.1	211 905.4	228 465.7
Monetary intermediation	33 164.2	43 810.7	39 517.6	34 186.5	35 551.5	124 277.4	154 499.4	164 670.0	155 082.9	151 125.3
Other financial intermediation	65 120.4	65 918.5	63 439.3	64 036.3	73 850.9	79 480.0	82 408.9	63 192.1	56 822.5	77 340.4
***of which:** Financial holding companies*	48 254.4	47 388.0	49 560.4	54 023.3	63 348.3	59 599.5	62 316.7	46 697.0	43 937.8	60 168.9
Insurance and pension funding	9 924.2	10 664.2	8 861.6	8 939.1	9 081.8	15 601.0	19 423.7	20 236.5	20 927.5	21 471.0
Activities auxiliary to financial intermediation	21 213.7	23 313.6	18 407.3	17 055.7	19 290.2	21 993.0	25 035.3	17 184.7	17 734.5	16 356.2
Real estate, renting and business activities	590 204.4	626 392.5	656 465.8	665 050.5	694 920.8	749 295.1	857 764.0	908 781.4	946 606.2	987 993.4
***of which:** Real estate*	135 555.7	148 109.8	145 152.3	146 077.7	159 679.4	61 712.1	67 189.2	52 584.2	49 537.6	51 246.7
Other services	4 837.5	6 595.6	5 903.3	4 129.5	5 092.3	4 884.9	5 664.9	3 325.8	3 649.0	3 621.4
UNALLOCATED INVESTMENT	**19 112.2**	**17 236.7**	**6 435.1**	**4 152.9**	**4 406.3**	**26 456.2**	**21 916.2**	**11 396.3**	**16 647.7**	**14 596.3**
Private purchases and sales of real estate	..	..	..	..	..	..	..	..	..	..
TOTAL	**964 542.3**	**1 023 659.4**	**990 406.2**	**974 149.0**	**1 029 725.6**	**1 373 113.2**	**1 522 712.9**	**1 516 110.4**	**1 504 740.9**	**1 568 645.1**

.. Not available

GERMANY

Table 1. Foreign direct investment flows by country

Million US dollars

	Inward					Outward				
	2008	2009	2010	2011	2012	2008	2009	2010	2011	2012
OECD COUNTRIES	**11 502.9**	**21 326.8**	**44 306.0**	**46 990.3**	**1 563.0**	**60 571.6**	**51 165.6**	**102 935.1**	**29 020.9**	**57 431.9**
Australia	750.0	18.1	442.4	-52.9	-15.4	1 372.8	855.8	1 362.9	-591.9	2 077.1
Austria	4 033.6	-678.0	1 516.6	5 455.4	1 226.2	1 394.7	94.5	509.9	7 852.4	5 210.8
Belgium	11 274.9	179.2	13 227.8	9 027.9	-11 780.2	-859.6	2 636.8	11 439.7	1 639.3	-8 690.2
Canada	1 073.1	179.2	-849.0	175.5	487.1	3 176.9	-646.0	128.5	-578.0	-782.8
Chile	-21.9	48.6	106.0	-115.6	34.7	323.1	-33.3	123.2	615.6	299.5
Czech Republic	-831.9	141.7	219.9	126.7	55.3	1 407.9	830.8	2 066.2	2 066.9	-804.6
Denmark	899.1	1 260.1	1 915.2	3 078.0	-3 361.2	764.6	2 349.3	703.3	19.5	2 074.6
Estonia	2.9	20.8	-4.0	2.8	-6.4	96.5	-26.4	-34.4	-41.8	41.1
Finland	-2 136.0	-487.6	884.8	312.0	-183.8	1 456.1	51.4	3 727.2	1 786.9	-2 924.2
France	-8 997.1	1 429.6	4 755.0	-4 654.6	5 503.9	-5 798.2	2 060.3	6 298.0	-1 786.9	2 539.8
Germany	-	-	..	..	..	..	..	..	..	..
Greece	21.9	-	-13.2	29.2	-19.3	4 179.8	1 048.9	-513.9	114.2	162.0
Hungary	-64.3	-597.4	137.7	516.7	336.8	738.3	547.4	1 815.9	852.4	1 812.3
Iceland	-11.7	-13.9	33.1	-	-20.6	-67.3	9.7	1.3	46.0	18.0
Ireland	-1 536.6	1 218.4	3 733.8	-4 264.6	2 744.2	-117.0	3 788.6	4 463.6	-1 286.9	-1 307.2
Israel[1]	-29.2	247.3	239.7	266.0	312.3	-349.4	383.4	31.8	178.3	164.5
Italy	1 317.3	2 035.3	-1 268.9	-302.2	1 429.3	-868.4	6 336.5	2 935.1	2 309.2	-2 045.0
Japan	1 681.3	590.4	532.5	2 012.5	863.8	3 464.9	-454.3	2 131.1	362.1	-569.4
Korea	-1 233.9	-98.6	919.2	128.1	530.8	-24.9	558.5	973.5	1 119.8	561.7
Luxembourg	28 269.0	6 328.1	-3 139.1	9 366.3	-1 637.5	-1 656.4	27 980.0	377.5	-4 052.9	7 906.2
Mexico	-7.3	13.9	-59.6	48.7	104.1	402.0	-497.4	1 108.6	415.0	1 038.6
Netherlands	-12 111.1	3 927.5	9 757.6	4 757.7	3 881.7	26 005.8	-13 710.8	21 005.3	14 007.0	32 655.5
New Zealand	-312.9	-40.3	-71.5	2.8	1.3	292.4	166.7	66.2	190.8	-384.3
Norway	42.4	-1 818.6	-157.6	-253.5	-2 117.0	1 682.7	-1 489.3	1 438.4	362.1	-1 232.6
Poland	-311.4	162.5	455.6	610.0	203.1	1 578.9	3 018.9	3 737.7	4 802.2	5 296.9
Portugal	393.3	-172.3	144.4	-310.6	-36.0	-494.2	309.8	-79.5	495.8	117.0
Slovak Republic	65.8	93.1	-185.4	57.1	345.8	561.4	1 290.6	225.2	-601.7	942.2
Slovenia	11.7	-5.6	-23.8	-16.7	-9.0	-52.6	-72.2	15.9	26.5	15.4
Spain	-3 258.8	1 868.6	-1 764.2	1 857.9	2 415.2	20 578.9	-1 354.5	1 998.7	-477.7	-1 362.5
Sweden	-571.6	143.1	31.8	2 734.0	83.5	11 412.3	-768.3	-3 185.4	2 419.2	-4 942.2
Switzerland	-1 397.7	5 541.8	135.1	7 497.2	1 600.3	2 274.9	3 723.3	2 902.0	525.1	5 183.8
Turkey	-100.9	-29.2	46.4	112.8	188.9	2 269.0	1 142.0	615.9	935.9	1 197.9
United Kingdom	-7 323.1	308.4	3 437.1	4 857.9	-7 690.2	2 267.5	6 889.4	15 287.4	-7 663.0	19 934.4
United States	1 886.0	-487.6	9 169.5	3 930.4	6 091.3	-16 827.5	4 147.0	19 258.3	2 955.4	-6 772.5
OECD - unallocated	1.5	311.2	1.3	-2.8	-	2.9	250.1	-	4.2	-
EUROPE	**7 982.5**	**18 990.0**	**37 165.6**	**41 919.2**	**-2 286.6**	**82 143.3**	**56 028.1**	**81 068.9**	**23 958.2**	**54 219.8**
Europe (excl. OECD countries)	**317.3**	**-1 850.5**	**3 290.1**	**1 321.7**	**4 560.4**	**13 431.3**	**9 242.8**	**3 317.9**	**-391.4**	**-7 579.7**
of which:										
Bulgaria	16.1	5.6	-357.6	429.0	7.7	755.8	1 075.3	-1.3	-227.0	-52.7
Cyprus	-115.5	62.5	548.3	429.0	668.4	-125.7	101.4	18.5	125.3	-9.0
Romania	-	108.4	-25.2	133.7	75.8	888.9	675.2	480.8	654.6	604.1
Russian Federation	445.9	-1 986.7	125.8	240.9	341.9	5 098.0	757.2	1 927.2	2 501.4	600.3
Ukraine	4.4	-	31.8	18.1	-27.0	1 402.0	32.0	100.7	-103.1	-176.1
AFRICA	**267.5**	**-58.4**	**-42.4**	**118.4**	**-206.9**	**1 016.1**	**1 247.6**	**1 162.9**	**1 873.3**	**258.4**
of which:										
Algeria	4.4	9.7	9.3	-1.4	28.3	13.2	86.1	53.0	-40.4	61.7
Egypt	7.3	-4.2	9.3	7.0	12.9	168.1	568.2	421.2	640.7	141.4
Libya	26.3	18.1	-94.0	220.1	-231.4	804.1	104.2	-193.4	174.1	-172.2
Morocco	-10.2	6.9	6.6	12.5	-25.7	11.7	-5.6	53.0	57.1	-2.6
South Africa	29.2	29.2	120.5	-129.5	19.3	-33.6	307.0	740.4	605.9	316.2
Tunisia	-2.9	-1.4	7.9	-11.1	7.7	59.9	33.3	68.9	80.8	-24.4
AMERICA	**-1 391.8**	**-4 459.6**	**15 978.8**	**3 603.1**	**7 564.3**	**-22 451.8**	**3 402.3**	**20 046.4**	**7 153.2**	**-1 338.0**
America (excl. OECD countries)	**-4 343.6**	**-4 165.0**	**7 611.9**	**-435.9**	**847.0**	**-9 203.2**	**398.7**	**-572.2**	**3 745.1**	**4 879.2**
of which:										
Argentina	-13.2	-	19.9	13.9	-20.6	293.9	188.9	299.3	317.5	494.9
Brazil	19.0	-80.6	80.8	72.4	-12.9	-545.3	359.8	1 847.7	2 800.8	2 608.0
Colombia	-1.5	1.4	-6.6	2.8	12.9	149.1	-19.5	103.3	80.8	246.8
Panama	-30.7	1 342.0	62.3	-1 359.3	-16.7	-1 254.4	1 436.5	121.9	133.7	95.1
Peru	-	1.4	11.9	-	-3.9	86.3	22.2	63.6	39.0	41.1
Uruguay	-16.1	29.2	14.6	8.4	-34.7	43.9	36.1	7.9	36.2	84.8
Venezuela	178.4	138.9	6.6	-768.8	-135.0	68.7	318.1	-204.0	-12.5	187.7
ASIA	**796.8**	**8 014.7**	**3 957.6**	**3 440.1**	**1 528.3**	**10 241.2**	**7 942.5**	**17 826.5**	**19 681.1**	**12 115.7**
Asia (excl. OECD countries)	**349.4**	**7 522.9**	**2 266.2**	**1 033.4**	**-178.7**	**6 801.2**	**7 838.3**	**14 690.1**	**18 020.9**	**11 958.9**
of which:										
Near and Middle East	..	..	241.1	558.5	-1 102.8	..	..	513.9	647.6	1 622.1
of which:										
Kuwait	11.7	-18.1	10.6	1.4	9.0	-58.5	-38.9	35.8	64.1	65.6
Saudi Arabia	-21.9	5.6	41.1	62.7	97.7	137.4	459.9	-1.3	128.1	244.2
United Arab Emirates	-118.4	732.1	112.6	9.7	-426.7	551.2	-54.2	155.0	383.0	754.5
Iran	134.5	83.4	18.5	69.6	144.0	-108.2	12.5	-123.2	-275.8	192.8
Other Asian countries	498.5	241.7	2 025.2	476.3	922.9	6 232.5	6 671.3	14 176.2	17 373.3	10 336.8
of which:										
China	-74.6	155.6	437.1	476.3	237.8	2 719.3	5 693.2	6 580.1	9 390.0	5 633.7

Table 1. Foreign direct investment flows by country *(cont.)*

Million US dollars

	Inward					Outward				
	2008	2009	2010	2011	2012	2008	2009	2010	2011	2012
Chinese Taipei	-136.0	-22.2	45.0	64.1	16.7	-384.5	112.5	206.6	140.7	231.4
Hong Kong, China	-10.2	-59.7	429.1	-46.0	100.3	-707.6	88.9	662.3	693.6	655.5
India	96.5	-22.2	153.6	83.6	56.6	1 450.3	965.5	3 782.8	3 052.9	2 206.9
Indonesia	-5.8	19.5	-25.2	-23.7	-2.6	-688.6	126.4	368.2	516.7	240.4
Malaysia	600.9	233.4	78.1	15.3	115.7	426.9	-88.9	280.8	1 465.2	101.5
Philippines	2.9	15.3	9.3	12.5	-5.1	59.9	36.1	109.9	-2.8	30.8
Singapore	24.9	-123.6	911.3	-300.8	54.0	2 912.3	-693.2	1 647.7	980.5	401.0
Thailand	14.6	26.4	5.3	7.0	224.9	-207.6	37.5	67.6	420.6	358.6
OCEANIA AND POLAR REGIONS	**438.6**	**-25.0**	**373.5**	**-51.5**	**-30.8**	**1 666.7**	**1 025.3**	**1 429.1**	**-399.7**	**1 695.4**
OCEANIA AND POLAR REGIONS (excl. OECD countries)	1.5	-2.8	2.6	-1.4	-16.7	1.5	2.8	-	1.4	2.6
UNALLOCATED	**-**	**-1.4**	**-1.3**	**-**	**-1.3**	**1.5**	**1.4**	**-1.3**	**-**	**-**
WORLD	**8 093.6**	**22 460.4**	**57 431.8**	**49 029.2**	**6 566.8**	**72 617.0**	**69 647.1**	**121 532.5**	**52 266.0**	**66 951.2**
of which:										
ASEAN Countries	640.4	173.7	977.5	-270.2	384.3	2 584.8	-565.4	2 566.9	3 579.4	1 165.8
European Union	9 814.3	18 281.5	34 460.9	34 359.3	-5 780.2	66 592.1	51 208.7	73 883.4	18 622.6	51 857.3
Latin America	92.1	1 485.1	215.9	-2 096.1	-65.6	-299.7	1 815.8	3 626.5	4 444.3	5 188.9

.. Not available; - Nil

1. Information on data for Israel: http://oe.cd/israel-disclaimer.

Table 2. Foreign direct investment position by country

At year end

Million US dollars

	Inward					Outward				
	2008	2009	2010	2011	2012	2008	2009	2010	2011	2012
OECD COUNTRIES	**880 940.1**	**888 117.0**	**881 896.0**	**884 843.3**	**..**	**1 024 147.4**	**946 725.3**	**969 477.6**	**..[d]**	**..**
Australia	2 175.2	2 668.2	3 301.7	3 291.5	..	9 872.7	11 198.7	13 973.8	12 557.0	..
Austria	25 582.2	27 959.9	29 568.4	30 914.5	..	45 759.1	43 482.2	36 912.1	43 069.9	..
Belgium	11 424.5	8 049.3	10 609.3	12 154.1	..	43 071.7	42 786.3	44 555.1	55 322.5	..
Canada	4 527.2	4 696.7	3 438.0	3 011.7	..	11 428.6	11 495.5	13 118.7	12 180.1	..
Chile	..[c]	..[c]	..[c]	..[c]	..	1 309.6	1 499.8	1 787.8	1 913.2	..
Czech Republic	250.5	563.3	553.2	630.8	..	18 858.9	17 063.8	18 403.3	18 453.4	..
Denmark	9 867.1	10 962.4	11 823.9	14 421.0	..	7 536.1	7 918.2	6 809.2	7 001.3	..
Estonia	..[c]	..[c]	..[c]	..[c]	..	314.5	162.8	101.6	221.5	..
Finland	11 361.8	8 892.1	8 538.2	8 268.1	..	5 821.5	6 409.7	6 715.7	6 956.0	..
France	90 836.2	90 541.7	91 280.1	83 450.8	..	60 931.4	58 196.2	55 571.9	52 568.7	..
Germany	..	..	..	..	..	..	..	..	..	..
Greece	289.5	255.0	257.9	259.1	..	4 431.2	5 064.1	3 987.2	3 729.3	..
Hungary	61.2	..[d]	54.8	86.8	..	19 600.7	20 364.5	19 605.8	12 220.2	..
Iceland	295.0	282.4	259.2	206.0	..	..[c]	..[c]	4.0	..[c]	..
Ireland	4 349.1	5 755.7	5 781.7	4 301.8	..	7 408.0	7 390.9	8 971.1	8 753.9	..
Israel[1]	1 093.9	1 210.2	1 391.0	1 282.4	..	224.1	190.2	414.2	617.9	..
Italy	47 749.2	50 533.1	46 750.4	46 580.3	..	35 674.8	41 237.6	40 320.7	42 031.1	..
Japan	21 433.6	20 443.7	20 491.7	20 651.6	..	12 423.7	10 569.1	12 659.0	11 985.8	..
Korea	5 225.8	5 879.6	5 503.7	5 694.3	..	5 871.6	6 532.2	7 920.9	7 668.4	..
Luxembourg	136 996.1	136 467.4	133 442.0	131 019.4	..	72 392.0	105 651.9	101 839.9	101 709.8	..
Mexico	249.1	319.8	304.7	204.7	..	6 863.9	6 007.8	7 055.1	7 411.9	..
Netherlands	229 872.5	228 910.8	220 098.9	229 580.3	..	186 217.7	73 790.5	82 545.4	113 664.5	..
New Zealand	-	-	-	..[c]	..	..[d]	..[d]	666.8	611.4	..
Norway	3 724.2	3 155.2	4 517.6	4 286.3	..	4 443.7	5 989.1	7 828.7	8 275.9	..
Poland	379.9	468.2	641.4	730.6	..	22 807.2	24 591.6	26 500.5	23 335.5	..
Portugal	310.3	304.0	436.9	313.5	..	4 936.4	3 709.8	3 194.8	3 044.0	..
Slovak Republic	-	..[c]	..[c]	..[c]	..	8 251.4	7 944.1	7 910.2	7 057.0	..
Slovenia	..[d]	123.9	128.3	115.3	..	784.9	622.4	678.8	639.9	..
Spain	15 200.1	18 014.7	17 251.5	16 522.0	..	37 936.3	42 063.1	35 880.5	33 917.1	..
Sweden	18 588.9	20 721.8	19 494.9	19 757.8	..	25 308.1	20 989.8	21 073.0	21 576.4	..
Switzerland	70 452.0	79 252.3	78 463.4	79 181.3	..	34 295.6	32 956.3	33 792.1	33 571.2	..
Turkey	548.3	608.0	605.3	667.1	..	7 132.5	7 921.0	8 575.6	8 159.3	..
United Kingdom	71 458.2	66 265.7	71 996.3	75 615.3	..	121 743.1	122 617.8	129 524.3	126 619.2	..
United States	97 733.5	96 076.9	94 796.9	91 544.0	..	202 639.8	202 127.9	210 582.6	221 708.5	..
OECD - unallocated	-1.4	69.2	114.9	101.0	..	489.9	655.5	-2.7	..	..
EUROPE	**763 091.0**	**770 743.4**	**765 316.7**	**771 900.3**	**..**	**843 187.5**	**771 677.0**	**774 124.8**	**803 294.0**	**..**
Europe (excl. OECD countries)	**13 493.9**	**12 780.6[w]**	**12 763.2[w]**	**12 838.1[w]**	**..**	**68 630.3[w]**	**73 538.4[w]**	**72 823.4**	**71 396.4[w]**	**..**
of which:										
Bulgaria	..[c]	..[c]	..[c]	..[c]	..	1 675.6	2 917.4	2 862.1	2 864.0	..
Cyprus	2 705.5	3 273.3	2 256.8	1 886.0	..	858.7	1 253.4	1 325.5	1 189.1	..
Romania	..[c]	..[c]	..[c]	9.1	..	6 195.8	6 516.4	6 377.6	7 336.8	..
Russian Federation	5 991.3	3 735.8	3 845.5	4 114.0	..	18 426.1	19 057.8	19 933.2	22 712.4	..
Ukraine	-	..[c]	..[c]	..[c]	..	2 594.1	2 459.3	2 832.7	3 161.9	..
AFRICA	**1 883.0**	**1 805.2**	**1 604.8**	**1 632.1**	**..**	**7 575.0**	**9 469.8**	**11 064.9**	**10 832.9**	**..**
of which:										
Algeria	-	-	-	-	..	260.2	340.0	336.7	371.8	..
Egypt	..[c]	..[c]	..[d]	57.0	..	631.8	829.9	968.7	1 286.3	..
Libya	..[c]	..[c]	..[c]	..[c]	..	797.4	940.8	1 292.1	1 186.5	..
Morocco	-	-	-	..[c]	..	283.9	242.0	203.1	216.3	..
South Africa	1 700.7	1 632.3	1 441.7	1 497.4	..	4 698.4	5 947.3	6 802.5	6 220.2	..
Tunisia	..[c]	-	-	-	..	228.2	244.9	285.9	274.6	..
AMERICA	**114 158.3**	**109 743.6**	**108 256.3**	**104 155.4**	**..**	**245 459.6**	**243 583.1**	**257 286.2**	**269 322.5**	**..**
America (excl. OECD countries)	**11 648.5**	**8 650.1**	**9 716.7[w]**	**9 395.1[w]**	**..**	**24 527.3**	**23 951.9**	**24 742.1**	**26 108.8**	**..**
of which:										
Argentina	..[c]	..[c]	..[c]	..[c]	..	1 877.4	1 790.8	1 990.9	2 079.0	..
Brazil	204.6	213.2	212.5	263.0	..	11 261.6	13 614.8	16 034.2	16 286.3	..
Colombia	..[c]	..[c]	..[c]	..[c]	..	910.2	989.8	1 022.2	1 129.5	..
Panama	9.7	18.7	25.4	18.1	..	366.0	414.9	474.3	544.0	..
Peru	-	-	-	-	..	212.9	348.7	376.8	415.8	..
Uruguay	44.5	64.8	48.1	47.9	..	275.6	288.1	279.3	373.1	..
Venezuela	-	..[c]	-	-	..	1 401.4	1 048.8	726.9	1 231.9	..
ASIA	**33 185.1**	**33 368.4**	**33 992.5**	**35 365.3**	**..**	**83 195.8**	**84 212.6**	**99 424.1**	**110 967.6**	**..**
Asia (excl. OECD countries)	**6 525.7**	**7 045.1**	**6 606.1**	**7 737.0**	**..**	**64 900.5**	**67 111.4**	**78 430.0**	**90 695.6**	**..**
of which:										
Near and Middle East	..	..	2 621.6	3 088.1	..	..	..	4 106.1	4 922.3	..
of which:										
Kuwait	334.0	327.0	314.0	335.5	..	..[c]	..[c]	85.5	..[d]	..
Saudi Arabia	25.1	34.6	36.1	32.4	..	567.8	574.8	666.8	785.0	..
United Arab Emirates	189.3	360.2	384.8	461.1	..	1 725.7	1 367.2	1 441.7	1 652.9	..
Iran	1 892.7	2 179.8	1 779.8	1 854.9	..	567.8	706.0	725.5	786.3	..
Other Asian countries	2 921.2	2 854.1	3 983.2	4 649.0	..	60 808.9	63 231.5	74 323.9	85 773.3	..

Table 2. Foreign direct investment position by country *(cont.)*

At year end

Million US dollars

	Inward					Outward				
	2008	2009	2010	2011	2012	2008	2009	2010	2011	2012
of which:										
China	784.9	939.3	1 149.1	1 528.5	..	26 054.0	29 900.6	35 811.1	44 270.7	..
Chinese Taipei	80.7	96.5	110.9	102.3	..	1 515.6	1 076.2	1 357.6	1 408.0	..
Hong Kong, China	211.5	193.1	302.0	331.6	..	6 027.5	5 012.2	5 840.5	6 270.7	..
India	420.3	360.2	391.5	457.3	..	5 914.7	7 135.9	8 812.1	9 876.9	..
Indonesia	..c	..c	..c	..c	..	1 348.6	1 528.6	1 803.8	2 110.1	..
Malaysia	611.0	625.3	581.2	738.3	..	4 375.5	3 264.7	3 883.0	4 247.4	..
Philippines	..c	..c	..c	..c	..	551.1	499.9	566.5	625.6	..
Singapore	565.0	583.5	1 232.0	1 243.5	..	12 412.6	11 816.7	12 792.6	13 239.6	..
Thailand	..d	21.6	165.7	161.9	..	1 871.8	2 032.8	2 236.8	2 307.0	..
OCEANIA AND POLAR REGIONS	**2 191.9**	**2 808.0**	**3 301.7**	**3 294.0**	**..**	**10 368.2**	**11 854.2**	**14 643.2**	**13 172.3**	**..**
OCEANIA AND POLAR REGIONS (excl. OECD countries)	16.7	139.7	-	2.6w	..	495.4w	655.5w	2.7	3.9	..
UNALLOCATED	**-**	**-**	**-1.3**	**-**	**..**	**-1.4**	**1.4**	**1.3**	**-**	**..**
WORLD	**914 509.3**	**918 468.5**	**912 470.6**	**916 347.2**	**..**	**1 189 784.6**	**1 120 798.2**	**1 156 544.6**	**1 207 589.4**	**..**
of which:										
ASEAN Countries	1 405.6	..d	1 990.9	2 169.7	..	20 766.9	19 403.5	21 586.1	22 921.0	..
European Union	677 457.0	678 186.1	671 293.4	676 823.8	..	769 338.4	695 466.1	694 123.5	720 136.0	..
Latin America	569.2	707.4	708.2	626.9	..	..d	26 676.3	..d	32 079.0	..

.. Not available; - Nil

1. Information on data for Israel: http://oe.cd/israel-disclaimer.

c) Confidential

d) Secondary Confidentiality

w) Excluding data not disclosed separately

Table 3. Foreign direct investment flows by industrial sector

Million US dollars

	Inward					Outward				
	2008	2009	2010	2011	2012	2008	2009	2010	2011	2012
PRIMARY SECTOR	**2 213.5**	**-283.4**	**177.5**	**-417.8**	**-55.3**	**774.9**	**354.3**	**141.7**	**1 480.5**	**604.1**
Agriculture and fishing	-17.5	1.4	-1.3	-	3.9	74.6	22.2	22.5	37.6	23.1
Mining and quarrying	2 231.0	-284.8	178.8	-417.8	-59.1	700.3	332.0	119.2	1 442.9	581.0
***of which:** Extraction activities*	602.3	-50.0	186.8	-376.0	-74.6	625.7	229.2	49.0	1 396.9	518.0
MANUFACTURING	**-5 574.6**	**13 260.6**	**19 343.0**	**8 381.6**	**-9 272.5**	**17 405.0**	**-19 317.9**	**31 457.0**	**-5 973.5**	**-6 532.1**
of which:										
Food products	-1 166.7	45.8	548.3	-312.0	-32.1	-1 412.3	1 307.3	902.0	-984.7	724.9
Textile and wood, publishing and printing	405.0	115.3	99.3	759.1	-466.6	-95.0	-498.8	-313.9	1 048.7	-340.6
Petroleum, chemical, rubber and plastic products	-4 010.2	-607.1	9 536.4	8 807.8	-11 352.2	3 790.9	1 549.0	11 475.5	-10 161.6	-650.4
Metal and mechanical products	905.0	2 575.7	627.8	1 338.4	1 269.9	6 527.8	-4 958.3	2 238.4	1 252.1	5 709.5
Office machinery, computers, radio, TV and communication equipment	-409.4	646.0	1 506.0	2 424.8	210.8	-934.2	55.6	-1 855.6	1 980.5	538.6
Motor vehicles, other transport equipment	-2 266.1	10 162.5	6 415.9	-4 249.3	956.3	11 795.3	-10 658.5	19 960.3	6 689.4	-9 790.5
ELECTRICITY, GAS AND WATER	**583.3**	**272.3**	**721.9**	**362.1**	**-394.6**	**2 830.4**	**5 213.9**	**2 953.6**	**2 942.9**	**1 115.7**
CONSTRUCTION	**213.5**	**87.5**	**291.4**	**208.9**	**280.2**	**-779.2**	**434.8**	**149.7**	**-65.5**	**113.1**
SERVICE	**35 157.9**	**22 611.8**	**33 573.5**	**37 303.6**	**9 054.0**	**63 330.4**	**56 722.7**	**62 045.0**	**19 547.4**	**39 383.0**
Trade and repairs	-1 367.0	-3 505.1	3 104.6	-495.8	1 221.1	5 241.2	-7 800.8	2 920.5	-580.8	967.9
Motor vehicles	-837.7	-1 471.2	540.4	279.9	877.9	1 551.2	-1 758.8	998.7	-1 291.1	-240.4
Wholesale trade (except motor vehicles)	-701.8	-1 674.1	2 229.1	-793.9	-460.2	3 676.9	-6 150.3	1 280.8	516.7	119.5
Retail trade (except motor vehicles)	174.0	-359.8	335.1	18.1	802.1	14.6	107.0	641.1	192.2	1 090.0
Hotels and restaurants	2.9	230.6	-63.6	172.7	-3 393.3	-49.7	-40.3	106.0	4.2	48.8
Transport, storage and communication	8 774.9	-548.8	-1 862.3	1 420.6	1 703.1	17 814.3	-3 752.4	11 235.8	3 923.4	-3 271.2
Transport and storage	8 387.4	1 001.7	929.8	2 302.2	583.5	5 888.9	-83.4	3 990.7	654.6	3 524.4
Post and telecommunications	388.9	-1 549.0	-2 792.1	-881.6	1 119.5	11 924.0	-3 669.1	7 245.0	3 268.8	-6 795.6
Financial intermediation	-1 650.6	-3 549.6	13 161.6	1 837.0	6 021.9	14 274.9	27 043.6	37 385.4	8 369.1	8 332.9
Financial intermediation except insurance and pension funding	-2 598.0	-4 831.9	7 050.3	2 883.0	4 601.5	-6 745.6	16 314.3	17 251.7	4 498.6	7 962.7
Monetary intermediation	-2 207.6	487.6	4 617.2	2 859.3	2 931.9	-5 899.1	16 082.2	15 433.1	4 554.3	7 655.5
Other financial intermediation	-390.4	-5 319.5	2 433.1	23.7	1 669.7	-848.0	232.0	1 818.5	-55.7	307.2
***of which:** Financial holding companies*	-1.5	1.4	-	-	-	-8.8	-59.7	-	-	-
Insurance and pension funding	336.3	-1 292.0	5 949.7	-835.7	681.2	7 843.6	-771.0	5 731.1	3 146.2	2 785.3
Activities auxiliary to financial intermediation	611.1	2 574.3	161.6	-210.3	739.1	13 176.9	11 500.4	14 402.6	722.8	-2 415.2
Real estate, renting and business activities	29 210.5	30 118.1	19 262.3	34 282.7	3 383.0	24 606.7	39 850.0	9 058.3	5 409.5	31 861.2
***of which:** Real estate*	3 172.5	1 071.1	1 006.6	-594.7	273.8	4 967.8	1 075.3	-827.8	-1 019.5	-509.0
Other services	185.7	-132.0	-27.8	87.7	118.3	1 441.5	1 424.0	1 339.1	2 424.8	1 443.4
UNALLOCATED INVESTMENT	**-24 500.0**	**-13 488.5**	**3 324.5**	**3 190.8**	**6 955.0**	**-10 944.4**	**26 239.2**	**24 785.4**	**34 334.3**	**32 267.4**
Private purchases and sales of real estate	**-**	**-**	**-**	**-**	**-**	**-**	**-**	**-**	**-**	**-**
TOTAL	**8 093.6**	**22 460.4**	**57 431.8**	**49 029.2**	**6 566.8**	**72 617.0**	**69 647.1**	**121 532.5**	**52 266.0**	**66 951.2**

- Nil

Table 4. Foreign direct investment position by industrial sector

At year end

Million US dollars

	Inward					Outward				
	2008	2009	2010	2011	2012	2008	2009	2010	2011	2012
PRIMARY SECTOR	**1 960.9**	**1 266.4**	**1 358.9 e**	**1 089.4 e**	**..**	**6 353.1**	**10 788.1**	**12 047.0 e**	**13 376.9 e**	**..**
Agriculture and fishing	249.1	236.3	168.4 e	194.3 e	..	901.8	1 393.2	1 521.9 e	1 626.9 e	..
Mining and quarrying	1 711.8	1 030.1	1 190.5 e	895.1 e	..	5 451.3	9 394.9	10 525.1 e	11 750.0 e	..
of which: *Extraction activities*	950.5	776.5	956.7 e	647.7 e	..	4 699.8	8 733.6	9 782.2 e	10 953.4 e	..
MANUFACTURING	**105 262.6**	**87 501.8**	**94 350.6 e**	**93 089.4 e**	**..**	**198 107.0**	**189 392.0**	**196 646.2 e**	**199 397.7 e**	**..**
of which:										
Food products	6 588.3	5 082.8	5 539.8 e	5 560.9 e	..	6 727.5	7 558.0	7 513.4 e	7 573.8 e	..
Textile and wood, publishing and printing	6 156.9	5 222.6	5 050.8 e	5 362.7 e	..	9 051.6	9 296.9	6 396.3 e	6 007.8 e	..
Petroleum, chemical, rubber and plastic products	31 833.7	31 592.0	34 963.9 e	35 018.1 e	..	58 777.0	56 878.0	58 157.4 e	60 251.3 e	..
Metal and mechanical products	21 490.6	20 183.0	19 497.6 e	21 268.1 e	..	35 599.7	33 974.9	36 182.5 e	38 528.5 e	..
Office machinery, computers, radio, TV and communication equipment	14 221.8	3 668.1	2 113.8 e	1 348.4 e	..	6 847.2	4 052.7	789.7 e	927.5 e	..
Motor vehicles, other transport equipment	9 817.0	5 894.0	7 605.6 e	5 417.1 e	..	45 593.5	45 408.4	51 563.3 e	47 240.9 e	..
ELECTRICITY, GAS AND WATER	**2 802.9**	**7 974.4**	**.. e[c]**	**.. e[c]**	**..**	**25 331.7**	**24 101.7**	**27 950.3 e**	**31 015.5 e**	**..**
CONSTRUCTION	**1 288.7**	**1 348.5**	**1 336.2 e**	**1 567.4 e**	**..**	**3 310.9**	**3 970.6**	**3 142.7 e**	**2 680.1 e**	**..**
SERVICES	**803 192.8**	**820 377.5**	**802 238.1 e**	**807 248.7 e**	**..**	**956 680.6**	**892 545.7**	**915 191.1 e**	**959 625.6 e**	**..**
Trade and repairs	57 974.0	64 397.1	62 504.0 e	61 922.3 e	..	114 696.9	110 018.7	111 921.4 e	118 923.6 e	..
Motor vehicles	5 948.1	5 327.8	5 227.2 e	5 733.2 e	..	21 737.0	18 418.1	18 551.6 e	21 261.7 e	..
Wholesale trade (except motor vehicles)	47 500.1	53 542.7	51 741.0 e	51 020.7 e	..	73 335.6	71 485.4	74 036.6 e	77 694.3 e	..
Retail trade (except motor vehicles)	4 527.2	5 528.0	5 657.4 e	5 329.0 e	..	19 625.7	20 115.3	19 636.6 e	20 209.8 e	..
Hotels and restaurants	1 713.2	2 299.4	2 232.8 e	2 326.4 e	..	2 027.7	2 365.7	2 255.5 e	2 178.8 e	..
Transport, storage and communication	32 938.7	27 945.5	34 775.5 e	34 700.8 e	..	47 089.5	46 150.4	54 394.7 e	46 283.7 e	..
Transport and storage	8 703.7	4 823.5	13 736.0 e	15 540.2 e	..	10 652.1	7 308.7	22 145.9 e	21 383.4 e	..
Post and telecommunications	24 233.7	23 122.0	21 039.6 e	19 160.6 e	..	36 437.5	38 843.1	32 248.8 e	24 900.3 e	..
Financial intermediation	58 515.4	60 792.4	71 894.7 e	62 273.3 e	..	213 197.2	92 053.0	107 373.1 e	110 795.3 e	..
Financial intermediation except insurance and pension funding	50 024.6	59 040.5	60 629.3 e	52 538.9 e	..	181 703.0	50 948.0	63 748.0 e	64 899.0 e	..
Monetary intermediation	38 036.5	49 458.3	.. e	.. e	..	73 307.8	81 590.5	.. e	.. e	..
Other financial intermediation	11 988.1	9 580.8	.. e	.. e	..	108 396.7	-30 642.6	.. e	.. e	..
of which: *Financial holding companies*	-	-	- e	- e	..	-	-	.. e[c]	.. e[c]	..
Insurance and pension funding	7 074.0	-465.4	3 463.4 e	1 921.0 e	..	26 411.7	28 879.1	29 788.9 e	33 610.1 e	..
Activities auxiliary to financial intermediation	1 416.8	2 218.7	7 803.3 e	7 813.5 e	..	5 082.5	12 225.9	13 836.2 e	12 286.3 e	..
Real estate, renting and business activities	650 755.8	663 901.5	644 207.6 e	659 852.3 e	..	572 001.0	633 573.0	651 652.9 e	690 693.0 e	..
of which: *Real estate*	15 101.3	18 114.1	17 361.0 e	16 809.6 e	..	34 940.0	39 488.5	41 039.6 e	40 242.2 e	..
Other services	1 297.1	1 041.6	.. e[d]	.. e[d]	..	7 668.3	8 383.5	.. e[d]	.. e[d]	..
UNALLOCATED INVESTMENT	**1.4**	**-**	**13 186.8 e**	**13 352.3 e**	**..**	**1.4**	**-**	**1 567.3 e**	**1 493.5 e**	**..**
Private purchases and sales of real estate	**-**	**-**	**- e**	**- e**	**..**	**-**	**-**	**- e**	**- e**	**..**
TOTAL	**914 509.3**	**918 468.5**	**912 470.6**	**916 347.2**	**..**	**1 189 784.6**	**1 120 798.2**	**1 156 544.6**	**1 207 589.4**	**..**

.. Not available; - Nil; e Estimated value

c) Confidential

d) Secondary Confidentiality

GREECE

Table 1. Foreign direct investment flows by country

Million US dollars

	Inward					Outward				
	2008	2009	2010	2011	2012	2008	2009	2010	2011	2012
OECD COUNTRIES	**4 045.2**	**2 293.0**	**-135.7**	**1 079.8**	**2 508.1**	**1 057.9**	**-3.9**	**887.7**	**1 945.3**	**64.4**
Australia	-4.2	-2.9	0.1	1.5	3.1	4.4	2.3	0.8	0.9	0.3
Austria	-54.3	254.1	-453.7	-449.2	-60.6	18.7	80.0	12.6	7.3	11.6
Belgium	-284.5	-116.9	-97.9	-69.7	250.9	5.4	5.2	52.3	5.3	-0.2
Canada	-1.8	-4.9	-1.5	-2.2	-6.7	1.8	0.5	0.8	2.1	0.8
Chile	-	-	-	-	-	0.0	0.1	-	-	-
Czech Republic	0.7	1.0	5.9	0.0	15.2	-5.6	-8.4	-8.0	-8.6	-8.4
Denmark	-45.8	-3.4	25.8	14.3	39.9	0.5	-0.1	0.0	0.3	0.3
Estonia	2.2	0.5	0.3	1.8	2.3	-0.8	-0.1	-0.1	-	-0.3
Finland	4.7	6.0	8.6	1.6	-8.4	0.3	-	0.0	0.1	-
France	-308.8	592.9	1 046.2	806.4	1 379.1	27.1	5.8	-4.3	5.4	-2.4
Germany	4 300.3	931.5	265.9	363.6	390.1	90.4	25.9	56.6	41.6	25.5
Greece	..	..	..	..	..	..	..	..	..	..
Hungary	-0.1	0.0	0.3	-	-	0.3	2.1	26.0	-139.6	-2.4
Iceland	0.4	0.2	0.2	0.2	0.1	1.5	0.1	0.1	0.1	0.1
Ireland	61.2	60.5	19.0	61.5	25.2	0.8	-0.2	2.5	0.1	-
Israel[1]	1.4	1.7	1.6	1.4	2.8	0.9	0.1	0.1	0.0	-
Italy	-24.7	-122.7	25.7	84.3	-17.1	7.9	-8.2	0.5	5.9	-7.2
Japan	1.5	9.3	3.1	1.9	-19.9	2.4	0.4	-0.1	4.2	-0.3
Korea	2.3	2.1	2.0	2.1	2.0	0.2	0.1	-	0.1	-
Luxembourg	394.7	340.9	-473.2	-865.2	110.6	111.6	45.3	-9.4	37.9	21.4
Mexico	-0.1	-	-	0.5	-	0.2	0.1	-	-	-
Netherlands	-115.6	192.6	-15.4	-276.3	-204.8	599.1	133.1	-79.3	-58.2	-57.3
New Zealand	-1.1	0.1	-0.2	-	0.8	0.1	0.0	-	0.2	-
Norway	6.2	-6.8	72.6	63.3	-1.6	0.4	-0.7	-20.7	-0.1	0.1
Poland	1.2	-0.4	-0.4	0.8	0.3	122.1	18.8	210.9	635.0	-620.5
Portugal	-0.1	0.0	0.6	146.7	178.7	0.8	2.1	0.8	-0.5	-0.4
Slovak Republic	0.4	0.0	-	-	-	0.3	-0.8	-	0.2	-
Slovenia	0.0	-0.4	-0.5	0.0	24.2	2.7	3.8	-	2.4	5.4
Spain	87.6	93.7	-76.8	359.5	29.1	34.1	-16.3	20.2	14.3	3.8
Sweden	7.4	12.1	7.7	0.4	8.6	4.7	0.8	0.5	1.4	0.6
Switzerland	92.0	77.9	39.3	24.6	39.4	-22.0	39.1	10.5	3.4	-9.6
Turkey	1.7	-0.4	-0.7	-1.0	3.2	42.9	4.4	635.6	524.8	860.4
United Kingdom	-169.5	-69.2	-484.9	189.1	170.1	-867.8	-314.3	-111.0	944.3	57.3
United States	93.9	45.6	-55.3	617.8	151.4	875.3	-20.9	89.7	-84.9	-214.1
OECD - unallocated	0.0	0.0	-0.1	0.0	0.0	0.0	0.0	0.0	0.0	0.0
EUROPE	**4 359.4**	**2 256.8**	**398.6**	**634.8**	**2 207.9**	**1 344.1**	**1 853.9**	**1 577.8**	**1 742.1**	**594.4**
Europe (excl. OECD countries)	**404.6**	**13.1**	**484.0**	**177.9**	**-166.6**	**1 170.7**	**1 840.3**	**781.4**	**-280.5**	**316.8**
of which:										
Bulgaria	7.6	1.2	-2.1	0.9	1.9	173.6	182.0	88.5	-26.1	-74.6
Cyprus	371.5	-7.7	450.8	143.9	-134.7	604.2	1 020.0	594.9	62.8	738.1
Romania	-2.7	0.8	1.8	0.8	0.8	70.9	152.1	-48.9	-365.3	-345.1
Russian Federation	8.1	6.6	4.1	17.8	12.9	20.2	20.8	0.9	35.6	7.6
Ukraine	-6.9	-4.0	0.2	0.1	-	23.9	7.9	18.1	-16.5	-34.6
AFRICA	**-27.8**	**-45.8**	**-24.0**	**-29.4**	**-42.4**	**44.4**	**2.3**	**5.7**	**-0.3**	**-21.2**
of which:										
Algeria	-	-	-	-	-	0.1	-0.5	-0.5	-0.4	-0.3
Egypt	-5.2	0.4	0.1	-0.1	0.1	37.0	1.1	2.8	-1.6	-22.1
Libya	-5.8	-	-	-	-	3.3	0.1	0.8	0.3	0.2
Morocco	-0.1	-	-	-	-	0.1	0.2	0.9	-	-
South Africa	-	-0.1	-0.2	-0.1	-0.1	0.5	0.1	0.7	0.7	0.1
Tunisia	-	-	-	-	-	0.7	1.0	-	0.2	0.0
AMERICA	**115.8**	**41.7**	**-60.4**	**543.4**	**-185.4**	**892.7**	**-11.5**	**-146.8**	**-75.9**	**-41.8**
America (excl. OECD countries)	**23.9**	**1.1**	**-3.6**	**-72.7**	**-330.1**	**15.4**	**8.8**	**-237.3**	**6.9**	**171.5**
of which:										
Argentina	-	-0.1	-	-	-	0.6	-	-	-	0.4
Brazil	-	0.0	-	-	-	2.6	6.4	0.3	0.5	0.7
Colombia	-	-	-	-	-	0.7	-	0.3	-	-
Panama	8.9	2.7	-4.9	-25.7	-22.3	0.5	-0.1	0.7	0.5	0.5
Peru	-	-	-	-	-	-	2.2	-	-	0.6
Uruguay	-0.3	0.2	-	-0.9	-	0.0	0.3	-	-	-
Venezuela	-	0.0	-	-	-	-	-	-	-	-
ASIA	**43.0**	**173.0**	**17.1**	**-5.9**	**-243.3**	**146.4**	**122.4**	**118.7**	**116.9**	**147.5**
Asia (excl. OECD countries)	**39.3**	**161.5**	**10.4**	**-11.4**	**-228.2**	**143.8**	**122.0**	**118.7**	**112.6**	**147.8**
of which:										
Near and Middle East	..	..	-8.2	-39.6	-249.6	..	..	-3.2	-14.4	-0.9
of which:										
Kuwait	0.3	0.1	-	-	-	0.0	-	-	-	-
Saudi Arabia	-0.3	2.7	0.1	-	-	0.0	-0.2	0.2	-0.2	-
United Arab Emirates	35.9	150.6	-14.2	-41.5	-286.4	12.2	13.8	-1.4	-0.8	-0.6
Iran	-0.2	-0.1	0.1	-	-	-	-0.1	-	-	-
Other Asian countries	0.7	2.0	18.7	28.2	21.4	123.4	109.3	122.0	127.1	148.7
of which:										
China	0.0	0.1	1.6	11.1	-	-5.3	-5.1	1.3	0.4	0.3

Table 1. Foreign direct investment flows by country *(cont.)*

Million US dollars

	Inward					Outward				
	2008	2009	2010	2011	2012	2008	2009	2010	2011	2012
Chinese Taipei	0.0	-0.3	-	-	-	-0.1	-	-	-	-
Hong Kong, China	-0.3	2.3	17.1	14.2	20.8	113.3	113.7	117.9	126.7	148.1
India	0.0	0.0	0.0	0.0	-	0.4	0.3	0.1	0.0	-
Indonesia	-	-	0.0	-	-	-	-	-	-	-
Malaysia	0.1	-	-	-	-	-	-	-	-	-
Philippines	-	-	-	-	-	0.1	0.0	-	-	-
Singapore	0.6	0.1	-	2.6	0.6	3.0	0.1	0.1	-	0.3
Thailand	-	-	-	-	-	5.1	0.3	0.4	0.1	-
OCEANIA AND POLAR REGIONS	**-5.0**	**-2.6**	**-0.4**	**2.4**	**3.6**	**-111.5**	**52.5**	**0.8**	**0.3**	**0.2**
OCEANIA AND POLAR REGIONS (excl. OECD countries)	0.2	0.2	-0.3	1.0	-0.4	-116.0	50.1	-	-0.8	-0.1
UNALLOCATED	**2.2**	**13.6**	**-0.6**	**-0.2**	**0.3**	**90.8**	**37.5**	**1.7**	**-7.6**	**-1.4**
WORLD	**4 487.6**	**2 436.7**	**330.3**	**1 145.2**	**1 740.6**	**2 407.0**	**2 057.1**	**1 557.9**	**1 775.5**	**677.8**
of which:										
ASEAN Countries	0.8	0.1	0.0	2.6	0.6	15.0	0.3	2.7	0.1	0.3
European Union	4 251.2	2 168.9	261.2	523.1	2 205.2	1 001.4	1 586.4	805.5	1 166.1	-259.8
Latin America	8.5	2.8	-4.9	-26.2	-22.3	4.9	8.9	1.3	1.0	2.2

.. Not available; - Nil

1. Information on data for Israel: http://oe.cd/israel-disclaimer.

Table 2. Foreign direct investment position by country

At year end

Million US dollars

	Inward					Outward				
	2008	2009	2010	2011	2012	2008	2009	2010	2011	2012
OECD COUNTRIES	**31 249.2**	**37 085.7**	**34 791.2**	**26 014.0**	**27 204.3**	**12 407.4**	**15 104.7**	**13 695.7**	**19 658.5**	**16 992.7**
Australia	-0.3	-0.5	10.3	-0.3	-0.3	-	-	-	-	-
Austria	756.3	1 564.6	1 023.2	923.6	296.1	338.2	538.4	440.2	402.4	407.5
Belgium	192.2	228.3	1 012.2	482.9	187.3	0.1	-	-	-	4.1
Canada	0.0	3.7	3.4	0.7	76.1	23.4	24.8	23.3	-2.0	2.7
Chile	-	-	-	-	-	-	-	-	-	-
Czech Republic	0.4	0.8	0.3	0.6	-0.1	7.5	7.8	6.7	4.2	1.1
Denmark	64.4	66.5	270.6	418.8	286.8	-	0.0	31.8	6.1	9.2
Estonia	-	-	-5.4	-	-	0.2	0.2	0.2	-	-
Finland	18.0	21.8	87.3	158.0	59.1	0.3	0.4	0.3	-	-
France	3 116.6	4 106.8	3 002.8	2 616.7	3 607.7	57.9	58.7	47.4	20.4	20.5
Germany	4 990.5	4 673.6	4 012.9	3 650.1	4 157.5	570.9	568.1	530.0	492.9	548.7
Greece	..	..	..	..	..	..	..	..	..	..
Hungary	0.2	2.4	2.6	2.8	1.4	200.8	203.7	188.9	268.3	176.9
Iceland	2.8	2.0	1.9	1.8	1.4	-	0.4	0.4	0.4	0.4
Ireland	266.6	315.5	407.1	329.2	244.0	-0.6	16.0	14.9	14.4	14.6
Israel[1]	89.5	70.4	39.3	38.2	42.7	-	-	-	-	-
Italy	1 258.2	995.2	1 106.7	901.3	801.7	139.2	166.7	138.9	40.7	269.9
Japan	20.1	24.8	28.4	34.1	37.8	17.7	17.1	18.9	27.5	25.8
Korea	36.6	37.8	35.1	6.9	7.0	-	-	-	-4.0	-5.6
Luxembourg	6 737.5	9 269.1	7 203.2	6 593.8	7 691.1	1 414.9	172.3	201.2	130.6	124.6
Mexico	-1.3	-7.8	-7.5	-6.8	-7.0	-	-	-	-	-
Netherlands	8 322.0	8 542.2	7 089.0	3 667.4	3 287.7	3 206.0	6 401.3	3 281.5	7 585.8	7 131.3
New Zealand	0.5	0.4	0.0	0.0	0.0	-	-	-	-	-
Norway	8.8	8.7	34.7	32.9	33.2	51.1	63.2	37.0	35.9	36.5
Poland	-4.1	-4.2	7.4	-8.1	-6.0	-117.6	70.1	66.2	1 198.1	38.3
Portugal	1.0	0.8	1.2	0.8	0.1	11.1	11.2	10.3	10.0	9.9
Slovak Republic	-2.2	-1.7	-0.8	-1.0	-2.9	3.2	2.9	1.6	-2.6	1.2
Slovenia	0.6	4.3	0.3	-5.1	-2.3	13.4	13.7	13.9	15.1	17.5
Spain	1 397.8	1 601.0	1 607.3	1 044.6	1 061.7	244.1	254.8	258.7	183.1	169.0
Sweden	112.8	154.1	129.4	126.0	126.1	7.3	7.8	7.2	4.0	4.1
Switzerland	827.2	831.0	1 166.5	849.9	1 260.2	0.7	0.7	1.3	1.3	0.7
Turkey	4.6	1.8	1.3	13.7	19.3	4 689.4	5 862.5	6 032.1	6 316.3	4 923.6
United Kingdom	1 460.0	1 206.1	3 199.3	1 494.9	1 091.2	186.5	-1 236.7	-476.3	-74.9	474.4
United States	1 661.9	3 441.0	3 321.5	2 645.6	2 845.8	1 355.4	1 892.8	2 819.1	2 984.6	2 585.9
OECD - unallocated	-	0.0	0.0	0.0	0.0	0.0	-	-	0.0	0.0
EUROPE	**34 013.9**	**35 378.6**	**35 632.1**	**25 098.7**	**20 519.1**	**32 727.0**	**37 381.8**	**35 820.9**	**40 223.5**	**37 062.4**
Europe (excl. OECD countries)	**4 482.1**	**1 792.3**	**4 271.3**	**1 803.0**	**-3 683.2**	**21 716.1**	**24 211.8**	**24 986.6**	**23 571.1**	**22 678.6**
of which:										
Bulgaria	-0.6	0.3	-3.2	-5.5	-4.0	1 882.5	2 168.8	2 761.4	2 624.4	2 577.8
Cyprus	3 419.1	336.7	3 336.8	1 636.9	-3 805.5	10 683.5	12 199.6	11 830.0	12 023.9	11 669.3
Romania	-2.0	-0.4	-3.5	-12.3	-2.8	4 530.5	4 827.0	5 047.4	4 035.6	3 699.7
Russian Federation	69.3	74.4	66.2	53.0	52.5	30.9	58.3	76.3	88.8	60.3
Ukraine	-0.8	-0.2	0.0	-0.3	..	357.8	393.8	695.2	661.8	..
AFRICA	**264.8**	**283.6**	**214.3**	**151.6**	**155.3**	**418.5**	**731.2**	**1 011.5**	**972.4**	**1 170.2**
of which:										
Algeria	-	-	-	-0.4	..	1.1	1.6	0.5	0.2	..
Egypt	0.1	0.0	0.1	-0.1	-0.1	232.4	558.4	840.4	807.1	1 001.6
Libya	4.1	-	-	-	..	25.1	5.7	5.7	5.5	..
Morocco	-	-0.1	-0.1	0.0	-0.3	0.4	0.4	1.3	1.3	1.3
South Africa	-0.2	-0.1	-0.1	-0.1	-0.1	70.5	76.3	80.2	76.8	82.0
Tunisia	-	-0.3	-0.2	-0.2	..	-0.2	1.1	-	-0.1	..
AMERICA	**2 480.0**	**4 022.6**	**3 701.2**	**3 317.9**	**3 559.8**	**3 713.1**	**4 007.3**	**5 047.4**	**5 999.0**	**5 560.8**
America (excl. OECD countries)	**819.4**	**585.6**	**383.8**	**678.4**	**644.9**	**2 334.3**	**2 089.7**	**2 204.9**	**3 016.4**	**2 972.2**
of which:										
Argentina	-0.2	-0.1	0.0	0.0	1.3	-	-	-	-	-
Brazil	-0.2	0.0	-1.0	-1.0	-1.0	1.2	-	-	-	-
Colombia	9.1	9.4	8.7	-0.1	..	-	-	-	-	..
Panama	110.1	135.6	55.7	206.5	..	34.8	24.9	29.0	14.4	..
Peru	-	-	-	-	..	-	-	-	-	..
Uruguay	-	-	-	-	-	-	-	-	-	-
Venezuela	-	-	-	-	-	-	-	-	-	-
ASIA	**1 009.1**	**828.3**	**464.9**	**569.1**	**553.5**	**591.4**	**750.7**	**864.5**	**999.5**	**1 258.3**
Asia (excl. OECD countries)	**952.5**	**765.7**	**362.1**	**489.9**	**466.0**	**573.7**	**733.6**	**845.6**	**976.0**	**1 238.1**
of which:										
Near and Middle East	..	..	353.1	398.3	349.3	..	..	136.1	81.4	130.0
of which:										
Kuwait	-	-	-	-	..	-	-	5.2	-	..
Saudi Arabia	-	-	-0.1	0.0	..	-	-	-	-	..
United Arab Emirates	844.4	687.5	352.2	305.3	..	58.0	84.4	125.1	65.0	..
Iran	1.4	1.5	1.4	66.3	..	-	-	-	-	..
Other Asian countries	17.7	6.7	8.9	91.6	116.7	512.9	633.5	709.5	894.5	1 108.1
of which:										
China	16.4	7.3	7.4	-0.9	-0.1	37.0	31.6	25.6	45.3	49.2

Table 2. Foreign direct investment position by country *(cont.)*

At year end

Million US dollars

	Inward					Outward				
	2008	2009	2010	2011	2012	2008	2009	2010	2011	2012
Chinese Taipei	0.0	0.0	0.0	0.0	-	0.6	0.6	1.2	1.7	2.2
Hong Kong, China	0.8	-	0.0	91.3	114.5	460.3	574.0	657.8	821.3	1 028.6
India	0.0	-0.1	0.7	0.5	0.5	12.0	20.3	17.4	17.1	17.4
Indonesia	0.0	-	-	-	-	7.7	11.7	10.9	10.6	10.8
Malaysia	-	0.4	0.4	0.3	0.4	0.2	0.2	-1.0	-1.0	-1.2
Philippines	-	-	-	-	-	0.0	0.0	0.0	0.0	0.0
Singapore	0.7	-0.8	0.4	0.5	1.4	-2.2	-2.3	-1.8	-2.0	-2.2
Thailand	0.0	0.0	0.0	-0.1	-	-0.6	-0.6	-1.1	-1.3	-1.6
OCEANIA AND POLAR REGIONS	**0.2**	**-0.2**	**10.3**	**-0.4**	**24.7**	**7.9**	**8.2**	**12.0**	**11.6**	**11.9**
OCEANIA AND POLAR REGIONS (excl. OECD countries)	-	0.0	0.0	0.0	25.0	7.9	8.2	12.0	11.6	11.9
UNALLOCATED	**2.9**	**13.7**	**-2.4**	**-10.5**	**-10.8**	**1.3**	**1.4**	**1.3**	**0.7**	**-45.3**
WORLD	**37 770.9**	**40 526.7**	**40 020.3**	**29 126.4**	**24 801.4**	**37 459.2**	**42 880.5**	**42 757.6**	**48 206.7**	**45 018.3**
of which:										
ASEAN Countries	0.7	-0.4	0.8	0.8	1.8	5.1	9.1	7.0	6.3	5.9
European Union	32 106.1	33 123.4	33 523.1	24 016.9	19 076.5	23 380.0	26 452.6	24 402.8	28 982.7	27 370.6
Latin America	117.5	137.1	55.8	198.6	218.0	35.9	24.9	29.0	14.4	14.7

.. Not available; - Nil

1. Information on data for Israel: http://oe.cd/israel-disclaimer.

Table 3. Foreign direct investment flows by industrial sector

Million US dollars

	Inward					Outward				
	2008	2009	2010	2011	2012	2008	2009	2010	2011	2012
PRIMARY SECTOR	**-17.4**	**6.1**	**104.8**	**271.6 e**	**24.0 e**	**403.8**	**9.8**	**-30.2**	**-228.8 e**	**4.5 e**
Agriculture and fishing	4.7	1.1	10.6	-3.0 e	14.2 e	34.6	0.1	-32.1	2.2 e	1.4 e
Mining and quarrying	-22.1	5.0	94.2	274.7 e	9.9 e	369.2	9.6	1.9	-231.0 e	3.2 e
of which: *Extraction activities*	0.5	-0.2	88.8	14.0 e	2.3 e	381.2	-0.1	1.8	-0.3 e	2.8 e
MANUFACTURING	**-334.8**	**63.2**	**32.6**	**1 139.4 e**	**268.9 e**	**404.1**	**-259.2**	**44.4**	**-195.3 e**	**-103.1 e**
of which:										
Food products	-35.5	-68.5	389.5	-77.6 e	38.7 e	19.2	54.2	-105.7	-189.0 e	-0.5 e
Textile and wood, publishing and printing	-9.3	16.7	-6.4	9.7 e	6.3 e	25.1	-3.1	23.8	17.6 e	18.7 e
Petroleum, chemical, rubber and plastic products	-174.8	126.8	-240.0	616.2 e	645.5 e	54.8	-299.9	25.9	15.0 e	6.6 e
Metal and mechanical products	-32.9	-56.2	-57.9	-36.6 e	95.6 e	95.8	22.1	28.1	35.6 e	-39.6 e
Office machinery, computers, radio, TV and communication equipment	-149.5	13.6	9.1	13.9 e	21.0 e	-1.0	6.3	-2.1	-9.7 e	-4.0 e
Motor vehicles, other transport equipment	10.9	-3.8	6.0	3.6 e	4.4 e	0.2	0.1	0.0	0.3 e	- e
ELECTRICITY, GAS AND WATER	**28.6**	**105.6**	**135.9**	**161.6 e**	**122.7 e**	**0.5**	**6.8**	**7.5**	**69.6 e**	**28.3 e**
CONSTRUCTION	**104.8**	**131.9**	**80.4**	**62.1 e**	**33.4 e**	**90.4**	**52.9**	**51.3**	**16.7 e**	**20.9 e**
SERVICE	**4 478.8**	**1 975.0**	**-112.5**	**-106.0 e**	**1 444.4 e**	**1 257.4**	**2 019.9**	**1 322.8**	**1 838.8 e**	**554.8 e**
Trade and repairs	-24.8	548.0	-108.0	-583.9 e	104.6 e	160.2	179.6	149.5	210.0 e	215.7 e
Motor vehicles	..	..	..	- e	234.4 e	..	..	..	- e	4.3 e
Wholesale trade (except motor vehicles)	..	..	..	- e	48.1 e	..	..	..	- e	-47.7 e
Retail trade (except motor vehicles)	..	..	..	-583.9 e	-187.2 e	..	..	..	210.0 e	259.0 e
Hotels and restaurants	14.2	8.0	28.2	21.2 e	54.4 e	7.7	65.4	29.5	0.9 e	-1.0 e
Transport, storage and communication	4 041.7	616.4	-666.7	261.1 e	-166.5 e	-739.1	709.5	182.7	-230.8 e	55.6 e
Transport and storage	..	..	..	-0.9 e	-40.9 e	..	..	..	9.0 e	5.7 e
Post and telecommunications	4 042.6	594.0	-652.7	262.0 e	-125.5 e	-829.1	658.7	89.1	-239.8 e	49.9 e
Financial intermediation	360.1	693.5	485.4	36.1 e	1 361.8 e	835.6	913.5	833.9	1 878.7 e	271.0 e
Financial intermediation except insurance and pension funding	351.5	512.5	451.0	2 409.0 e	284.6 e	809.8	903.4	833.3	1 455.5 e	203.4 e
Monetary intermediation	-229.9	350.6	1 759.7	..	..	577.4	622.8	291.6	..	..
Other financial intermediation	581.3	161.9	-1 308.7	..	..	232.4	280.6	541.6	..	..
of which: *Financial holding companies*	..	..	..	- e	-562.3 e	..	..	..	- e	60.7 e
Insurance and pension funding	8.7	181.0	34.4	-95.7 e	483.7 e	25.8	10.1	0.6	3.2 e	1.4 e
Activities auxiliary to financial intermediation	..	..	..	-2 277.2 e	31.2 e	..	..	..	419.9 e	126.9 e
Real estate, renting and business activities	50.9	36.0	134.9	-43.3 e	179.1 e	904.0	124.7	123.5	4.7 e	0.4 e
of which: *Real estate*	4.3	104.6	57.2	110.2 e	54.3 e	84.2	110.0	83.8	16.4 e	9.4 e
Other services	36.7	73.1	13.7	140.8 e	39.4 e	89.0	27.2	3.7	-21.2 e	4.3 e
UNALLOCATED INVESTMENT	**0.7**	**34.4**	**5.7**	**-469.2**	**-285.5**	**108.0**	**147.5**	**24.0**	**215.5**	**141.5**
Private purchases and sales of real estate	**226.9**	**120.4**	**83.5**	**85.5**	**132.6**	**142.7**	**79.5**	**138.0**	**59.1**	**30.8**
TOTAL	**4 487.6**	**2 436.7**	**330.3**	**1 145.2**	**1 740.6**	**2 407.0**	**2 057.1**	**1 557.9**	**1 775.5**	**677.8**

.. Not available; - Nil; e Estimated value

Table 4. Foreign direct investment position by industrial sector

At year end

Million US dollars

	Inward					Outward				
	2008	2009	2010	2011	2012	2008	2009	2010	2011	2012
PRIMARY SECTOR	**89.4**	**98.9**	**190.4**	**439.0 e**	**..**	**117.6**	**97.3**	**94.0**	**351.7 e**	**..**
Agriculture and fishing	5.2	5.6	23.6	184.8 e	..	35.6	48.3	48.4	88.2 e	..
Mining and quarrying	84.2	93.3	166.7	254.2 e	..	81.9	49.0	45.6	263.5 e	..
***of which:** Extraction activities*	84.2	93.3	166.7	252.8 e	..	81.9	49.0	45.6	50.2 e	..
MANUFACTURING	**11 586.4**	**13 571.1**	**13 281.7**	**9 909.3 e**	**..**	**3 101.4**	**3 596.1**	**4 657.4**	**4 438.1 e**	**..**
of which:										
Food products	5 431.5	6 994.1	6 079.6	3 992.9 e	..	928.8	987.7	794.0	820.8 e	..
Textile and wood, publishing and printing	200.8	195.5	191.2	186.3 e	..	128.0	123.5	99.0	96.8 e	..
Petroleum, chemical, rubber and plastic products	3 299.3	4 044.0	4 275.7	3 751.7 e	..	397.0	431.0	412.6	415.0 e	..
Metal and mechanical products	1 005.1	898.9	1 041.0	663.8 e	..	892.7	937.7	945.5	462.2 e	..
Office machinery, computers, radio, TV and communication equipment	69.7	72.6	63.8	10.6 e	..	45.0	46.5	43.2	41.9 e	..
Motor vehicles, other transport equipment	1.3	2.1	1.9	4.6 e	..	-	-	-	- e	..
ELECTRICITY, GAS AND WATER	**559.7**	**559.9**	**699.5**	**1 282.3 e**	**..**	**-0.1**	**-**	**-**	**0.1 e**	**..**
CONSTRUCTION	**517.4**	**528.9**	**431.0**	**448.3 e**	**..**	**-145.6**	**122.3**	**175.3**	**121.0 e**	**..**
SERVICES	**25 007.0**	**25 740.0**	**25 417.7**	**17 047.2 e**	**..**	**34 381.7**	**39 064.1**	**37 827.4**	**43 292.8 e**	**..**
Trade and repairs	4 560.7	5 480.8	6 261.8	5 399.9 e	..	2 080.4	2 331.1	2 111.4	2 514.7 e	..
Motor vehicles	746.9	723.3	575.6	403.0 e	..	26.3	43.9	40.2	36.5 e	..
Wholesale trade (except motor vehicles)	2 479.5	2 921.1	3 727.4	2 747.0 e	..	1 322.6	1 333.2	889.8	1 068.5 e	..
Retail trade (except motor vehicles)	1 334.3	1 836.4	1 958.9	2 250.0 e	..	731.5	954.0	1 181.4	1 409.7 e	..
Hotels and restaurants	1 154.1	1 311.9	1 024.1	840.3 e	..	79.6	67.4	66.6	59.0 e	..
Transport, storage and communication	8 469.2	8 433.0	7 886.5	4 658.3 e	..	4 221.5	4 180.4	4 109.2	3 681.0 e	..
Transport and storage	815.5	743.9	559.1	690.7 e	..	9.4	9.5	7.0	14.7 e	..
Post and telecommunications	7 653.7	7 689.0	7 327.4	3 967.7 e	..	4 212.1	4 170.8	4 102.2	3 666.3 e	..
Financial intermediation	9 295.8	7 948.9	7 525.0	3 546.2 e	..	27 512.4	31 939.5	30 672.6	36 115.7 e	..
Financial intermediation except insurance and pension funding	8 508.8	6 896.8	6 652.6	3 092.4 e	..	27 384.4	31 788.6	30 519.7	33 284.7 e	..
Monetary intermediation	5 088.0	5 605.9	5 373.1	..	..	10 578.9	13 163.0	14 351.8	..	..
Other financial intermediation	3 420.8	1 291.0	1 279.5	..	..	16 805.5	18 625.6	16 167.9	..	..
***of which:** Financial holding companies*	1 416.4	1 057.2	1 088.4	943.5 e	..	12 969.1	14 666.3	11 304.3	15 981.9 e	..
Insurance and pension funding	794.7	960.1	782.6	411.0 e	..	82.2	82.3	74.9	118.3 e	..
Activities auxiliary to financial intermediation	-7.6	91.9	89.8	42.7 e	..	45.9	68.6	78.0	2 712.7 e	..
Real estate, renting and business activities	849.6	889.7	1 310.2	1 831.9 e	..	340.9	424.3	740.4	935.2 e	..
***of which:** Real estate*	269.9	284.8	323.9	363.0 e	..	80.2	71.2	119.6	333.4 e	..
Other services	677.6	1 675.8	1 410.0	1 069.7 e	..	146.8	121.5	127.2	89.7 e	..
UNALLOCATED INVESTMENT	**11.0**	**27.8**	**0.0**	**0.3**	**24 801.4**	**2.1**	**0.3**	**1.7**	**2.6**	**45 018.3**
Private purchases and sales of real estate	**-**	**-**	**-**	**-**	**..**	**2.1**	**0.3**	**1.7**	**0.4**	**..**
TOTAL	**37 770.9**	**40 526.7**	**40 020.3**	**29 126.4**	**24 801.4**	**37 459.2**	**42 880.5**	**42 757.6**	**48 206.7**	**45 018.3**

.. Not available; - Nil; e Estimated value

HUNGARY

Table 1. Foreign direct investment flows by country

Million US dollars

	Inward					Outward				
	2008	2009	2010	2011	2012	2008	2009	2010	2011	2012
OECD COUNTRIES	**7 188.2**	**-2 140.5**	**2 096.3**	**5 232.4**	**11 161.2**	**-1 645.8**	**732.8**	**-742.7**	**578.6**	**7 394.8**
Australia	4.3	2.4	15.3	-31.3	-16.2	-2.8	0.6	4.9	-3.5	-6.6
Austria	2 320.5	-733.4	225.6	1 470.5	1 494.0	-3.4	-35.6	16.9	68.4	62.6
Belgium	-348.8	598.4	128.5	41.2	-240.5	4.1	-7.3	-0.4	1.2	3 964.6
Canada	-25.8	114.6	116.4	178.7	37.8	10.5	-1.9	-106.7	-22.2	23.9
Chile	1.1	-0.2	0.4	-1.6	0.2	1.0	-0.8	-0.1	0.5	-0.3
Czech Republic	-18.1	191.9	20.6	10.5	1.8	96.5	2.9	76.1	-35.4	47.4
Denmark	235.5	-51.3	-104.0	-61.2	-22.5	-0.1	1.0	6.2	1.5	-5.7
Estonia	0.0	-1.0	-0.5	0.0	0.3	0.3	-1.1	0.9	0.0	0.3
Finland	300.5	419.7	118.0	-959.5	2.0	-1.5	0.5	-0.1	-0.2	0.5
France	1 054.4	-291.1	100.1	440.3	-10.6	-35.3	1.3	-6.8	-3.1	140.2
Germany	1 520.3	1 056.7	3 092.1	3 751.8	653.9	2.0	30.9	-53.5	14.4	-4.7
Greece	2.6	5.3	3.3	-0.9	1.1	-0.1	0.0	0.0	6.4	-4.4
Hungary	-	-	-	-	-	-	-	-	-	-
Iceland	1.9	-2.3	-2.0	-1.7	-0.3	-	-	-	-	-
Ireland	271.9	498.3	-2 657.1	-522.1	-1 660.3	-0.3	-2.4	1.7	14.7	56.9
Israel[1]	-88.1	-212.1	-128.1	215.2	-128.6	49.7	56.9	156.3	122.4	38.9
Italy	225.3	-5 085.2	3 080.7	12.7	4 826.5	-10.9	-51.5	21.3	382.2	-58.4
Japan	143.2	-106.1	16.6	79.0	-150.7	7.2	2.2	10.2	-5.8	1.1
Korea	15.9	182.5	-92.4	203.6	163.0	30.8	59.2	38.9	43.0	-40.8
Luxembourg	573.2	-2 027.4	-1 562.9	-1 237.4	7 695.5	1 015.7	-89.1	-949.0	-8.0	1 943.3
Mexico	-3.4	3.3	0.4	-6.7	-16.2	0.7	4.1	1.9	3.4	3.7
Netherlands	966.1	-1 067.8	-2 033.9	2 613.9	-3 103.2	-1 000.8	130.5	-503.3	95.5	397.4
New Zealand	4.6	2.2	-2.8	1.3	2.5	-	-	-	-	-
Norway	50.9	-131.4	-82.7	115.3	12.5	-	0.0	0.0	0.2	0.6
Poland	-11.8	52.8	75.8	68.0	20.6	-35.9	33.1	67.2	51.4	-25.4
Portugal	16.6	36.7	133.1	-95.3	86.2	0.3	36.0	24.1	0.0	-10.2
Slovak Republic	-50.5	24.7	22.9	7.6	42.4	-78.0	-79.4	178.0	90.2	271.1
Slovenia	1.8	-3.2	-19.1	19.6	-39.3	249.5	16.5	33.4	49.8	9.6
Spain	26.6	655.9	-1.9	-265.8	11.2	8.9	-19.1	-10.2	9.3	-10.9
Sweden	127.1	-102.0	-47.6	1.3	-61.5	1.4	-1.3	-0.1	1.0	-1.1
Switzerland	1 067.2	1 260.4	586.7	138.5	201.0	38.6	773.3	-75.4	237.2	717.4
Turkey	6.4	-14.3	4.7	23.8	2.4	7.1	12.5	7.5	-20.3	-44.1
United Kingdom	-990.9	1 449.2	540.8	150.0	1 524.2	-1 354.7	-6.1	17.4	-7.4	17.4
United States	-297.5	917.0	549.3	-1 126.6	-167.9	-345.8	-61.5	300.0	-508.2	-89.4
OECD - unallocated	0.0	0.0	0.0	0.0	0.0	0.0	0.0	0.0	-	0.0
EUROPE	**6 024.8**	**-2 470.0**	**1 829.2**	**3 076.9**	**11 232.0**	**973.3**	**952.0**	**-717.5**	**1 223.9**	**8 418.7**
Europe (excl. OECD countries)	**-1 322.2**	**786.3**	**208.0**	**-2 643.9**	**-205.3**	**2 319.6**	**221.9**	**430.7**	**275.0**	**954.5**
of which:										
Bulgaria	-4.0	28.8	2.6	-14.2	2.8	116.0	236.1	106.7	-123.7	6.3
Cyprus	-2.2	-365.0	-189.5	-191.1	-187.2	-168.9	-69.5	39.1	6.3	394.8
Romania	-172.4	187.5	49.0	37.6	-30.8	22.8	-5.0	92.7	-24.4	191.5
Russian Federation	-1 095.2	1 301.0	354.1	-2 403.8	-28.9	347.6	-163.0	81.9	179.4	145.1
Ukraine	35.1	-140.8	-15.3	7.2	30.4	331.9	-118.2	77.5	-50.2	22.5
AFRICA	**39.5**	**45.0**	**10.6**	**-24.9**	**96.9**	**1.5**	**0.4**	**2.8**	**-0.6**	**-5.0**
of which:										
Algeria	-0.2	0.0	-0.3	-0.1	-0.1	-	-	-	-	-
Egypt	-0.7	3.4	-0.1	1.0	0.1	-	-2.2	-	-	-
Libya	-	-	-	-	-	-	-	-	-	-
Morocco	-1.2	3.7	-1.1	-7.8	8.4	-0.3	-	0.0	-	-
South Africa	12.4	38.3	19.4	-34.6	-1.3	0.3	0.1	0.0	-0.1	0.2
Tunisia	-0.2	0.4	0.0	0.0	-1.0	-	-	-	-	-
AMERICA	**1 325.3**	**5 021.9**	**830.6**	**2 940.1**	**2 549.6**	**1 145.2**	**377.4**	**1 402.2**	**3 423.9**	**3 017.6**
America (excl. OECD countries)	**1 652.1**	**3 987.1**	**164.1**	**3 896.3**	**2 695.8**	**1 479.9**	**436.7**	**1 207.1**	**3 950.4**	**3 079.7**
of which:										
Argentina	-1.2	3.2	-1.2	-1.9	1.6	8.0	-0.3	2.2	0.5	1.6
Brazil	-20.6	19.5	-1.4	-17.1	-30.7	79.6	115.2	97.4	-86.0	81.3
Colombia	2.9	1.1	-0.9	-0.1	-0.9	-	-	-	-	-
Panama	4.8	8.6	-17.6	-8.8	-5.3	16.6	-22.2	12.9	8.8	1.1
Peru	1.4	-0.1	-0.1	-0.3	0.2	-	-0.3	-	0.1	-0.1
Uruguay	0.0	0.0	0.0	-0.1	0.2	-	-0.2	-0.1	0.2	-
Venezuela	0.6	-0.3	0.6	-2.7	-3.5	0.0	0.0	-	0.0	0.0
ASIA	**-333.5**	**-12.1**	**-38.4**	**491.0**	**103.5**	**94.0**	**550.7**	**447.4**	**177.6**	**3.9**
Asia (excl. OECD countries)	**-492.6**	**-88.5**	**165.5**	**-6.7**	**219.8**	**56.1**	**489.3**	**242.1**	**17.9**	**4.7**
of which:										
Near and Middle East	..	..	1.8	-11.0	11.8	..	..	12.4	-6.4	-9.8
of which:										
Kuwait	0.0	0.0	0.0	0.0	0.0	-	-	-	-	-
Saudi Arabia	0.1	-0.7	0.7	-1.1	-0.6	-	-	-	-	-
United Arab Emirates	7.0	6.7	0.8	-5.7	-0.7	0.1	-0.5	0.8	4.0	-1.3
Iran	0.0	-0.4	0.2	0.2	10.0	0.0	-	-	-	-
Other Asian countries	-412.4	117.6	163.8	4.3	208.0	4.6	75.0	229.7	24.3	14.5
of which:										
China	-105.0	-22.2	136.4	-170.7	141.2	6.4	4.2	15.0	3.5	0.9

Table 1. Foreign direct investment flows by country *(cont.)*

Million US dollars

	Inward					Outward				
	2008	2009	2010	2011	2012	2008	2009	2010	2011	2012
Chinese Taipei	-164.4	114.7	-34.3	-47.2	78.1	0.0	0.0	0.4	-0.3	1.2
Hong Kong, China	-172.7	-169.2	58.7	191.2	-47.2	0.0	0.1	0.0	1.8	-1.7
India	-9.8	-0.5	-14.8	6.3	-2.6	0.5	0.6	-1.3	2.5	9.0
Indonesia	-3.7	-1.6	-0.2	3.5	-1.3	-	-	-	-	-
Malaysia	75.1	-25.3	-13.7	-44.6	-24.2	-	25.5	10.6	7.3	-
Philippines	-1.0	3.8	1.8	-2.0	2.5	0.0	-0.1	0.0	-	0.0
Singapore	-21.7	219.1	36.1	86.0	63.7	-1.3	42.5	205.1	3.2	0.0
Thailand	-9.4	4.4	0.5	-2.5	0.3	-	-	0.1	0.3	-0.3
OCEANIA AND POLAR REGIONS	**6.2**	**5.2**	**12.2**	**-30.2**	**-13.0**	**-2.8**	**0.6**	**4.9**	**-3.5**	**-6.4**
OCEANIA AND POLAR REGIONS (excl. OECD countries)	-2.7	0.6	-0.3	-0.2	0.7	-	-	-	-	0.2
UNALLOCATED	**-749.6**	**-592.7**	**-440.7**	**-597.0**	**-182.7**	**18.3**	**4.2**	**8.7**	**-139.1**	**-276.9**
WORLD	**6 312.7**	**1 997.4**	**2 203.5**	**5 855.8**	**13 786.4**	**2 229.6**	**1 885.3**	**1 148.6**	**4 682.3**	**11 151.9**
of which:										
ASEAN Countries	38.9	199.9	24.7	41.9	40.4	-1.3	67.8	216.0	9.8	-0.7
European Union	6 120.4	-4 497.8	998.9	5 231.3	11 073.9	-1 172.0	134.0	-848.2	589.5	7 383.7
Latin America	-14.3	35.0	-20.0	-38.4	-55.9	105.8	95.6	114.1	-72.4	87.4

.. Not available; - Nil

1. Information on data for Israel: http://oe.cd/israel-disclaimer.

Table 2. Foreign direct investment position by country

At year end

Million US dollars

	Inward					Outward				
	2008	2009	2010	2011	2012	2008	2009	2010	2011	2012
OECD COUNTRIES	**73 030.0**	**78 055.7**	**77 152.9**	**71 738.7**	**85 944.0**	**8 505.9**	**8 727.0**	**7 248.1**	**7 267.1**	**14 028.3**
Australia	27.7	34.7	46.9	16.2	0.1	0.5	0.7	5.8	7.7	5.8
Austria	12 837.9	13 509.7	11 668.5	10 172.7	11 839.6	70.0	97.9	115.0	136.5	104.9
Belgium	2 636.3	3 172.4	2 996.4	2 263.2	2 176.0	12.9	1.8	8.4	8.6	4 034.6
Canada	258.2	369.1	418.3	545.1	599.7	150.2	149.5	28.8	8.5	32.5
Chile	-0.5	-0.6	-0.3	-2.2	-1.9	0.9	0.1	0.0	0.5	0.2
Czech Republic	-94.9	14.7	25.7	65.0	48.0	303.9	305.8	326.9	326.5	361.8
Denmark	721.3	646.6	472.2	337.7	329.8	3.0	4.0	9.1	8.5	0.0
Estonia	1.8	0.2	-1.6	-1.4	-1.2	1.3	0.1	1.0	0.1	1.2
Finland	771.2	1 203.8	1 232.2	245.6	195.1	1.2	1.6	1.2	0.4	0.9
France	5 356.7	5 108.8	4 526.5	3 937.6	4 436.3	26.1	30.1	21.9	18.9	42.4
Germany	19 855.5	21 629.1	21 040.5	25 025.0	25 484.1	131.8	165.0	100.2	129.1	112.0
Greece	-4.7	-0.7	0.6	-1.6	-0.2	0.1	0.1	0.2	5.7	1.2
Hungary	-	-	-	-	-	-	-	-	-	-
Iceland	4.9	4.0	2.1	0.3	0.4	-	-	-	-	0.0
Ireland	-17.7	859.4	941.3	304.4	-1 325.8	5.5	1.0	2.5	15.2	76.9
Israel[1]	-395.6	-578.7	-726.8	-507.2	-621.0	117.3	144.1	314.5	391.2	432.2
Italy	-1 849.3	-7 346.2	-3 826.9	-3 659.7	852.3	403.4	370.6	410.7	678.6	633.5
Japan	1 351.4	1 177.3	1 060.2	1 062.3	951.7	9.2	10.9	13.8	10.0	9.5
Korea	1 098.7	1 288.4	1 074.0	1 115.2	1 381.2	382.3	436.8	434.8	443.2	459.9
Luxembourg	8 834.0	5 599.8	7 421.6	5 503.2	13 939.1	1 339.1	1 139.6	299.9	177.7	2 192.8
Mexico	-15.7	-14.2	-13.2	-19.4	-36.3	0.4	4.3	4.1	7.0	8.4
Netherlands	12 142.3	17 997.3	15 852.0	15 106.6	12 439.6	444.7	304.4	153.0	208.3	586.4
New Zealand	3.6	5.4	1.8	24.0	24.1	-	-	-	-	-
Norway	887.6	776.8	621.5	621.7	681.7	-	0.0	-	0.2	0.9
Poland	54.8	139.0	212.1	258.8	287.3	277.8	325.1	370.9	338.4	355.5
Portugal	257.2	287.8	390.2	297.6	388.9	0.8	34.9	49.1	44.4	24.4
Slovak Republic	-4.7	16.2	100.9	129.6	180.5	3 327.1	2 619.6	2 053.2	2 057.0	1 560.0
Slovenia	28.5	20.8	2.4	15.2	12.0	75.7	76.6	77.8	104.4	95.7
Spain	735.1	1 400.9	1 308.3	934.0	1 008.0	34.7	31.9	20.4	26.5	7.9
Sweden	745.7	684.3	534.7	569.3	528.6	1.8	0.5	0.6	1.5	1.0
Switzerland	1 904.5	3 175.2	3 465.7	2 408.5	3 880.3	623.6	1 628.2	1 204.5	1 411.4	2 263.6
Turkey	-7.7	-20.1	-18.2	6.9	7.2	151.1	161.9	153.0	79.3	68.0
United Kingdom	499.9	2 174.7	2 359.7	2 161.4	3 736.0	36.7	53.4	64.3	56.6	63.0
United States	4 040.5	4 161.6	3 962.0	2 803.0	2 523.1	768.0	847.4	1 002.5	565.0	491.4
OECD - unallocated	0.0	0.0	1.6	0.0	0.0	0.0	0.0	0.0	0.0	0.0
EUROPE	**69 705.1**	**76 219.9**	**76 337.9**	**69 000.5**	**83 146.9**	**14 340.0**	**15 256.4**	**14 179.0**	**14 772.2**	**22 056.4**
Europe (excl. OECD countries)	**3 439.5**	**5 186.4**	**5 009.5**	**2 298.9**	**2 023.5**	**7 144.9**	**7 979.0**	**8 735.2**	**8 938.2**	**9 468.0**
of which:										
Bulgaria	-6.1	2.0	3.6	-9.0	-6.1	1 040.3	1 231.2	1 242.1	1 074.4	1 122.5
Cyprus	2 610.6	2 760.6	2 198.8	1 709.7	1 396.0	1 099.8	1 058.3	1 000.8	1 175.5	1 300.2
Romania	-125.9	48.6	114.7	127.3	103.4	836.6	807.2	680.6	596.8	826.3
Russian Federation	-296.3	1 625.1	2 026.6	-90.7	-127.0	575.3	358.8	466.4	574.8	770.5
Ukraine	-29.7	-182.4	-199.9	-196.2	-157.0	507.7	562.0	601.8	524.6	552.7
AFRICA	**89.6**	**180.1**	**96.5**	**74.8**	**173.5**	**1.1**	**3.8**	**6.8**	**2.3**	**4.1**
of which:										
Algeria	-0.2	-0.1	-0.3	-0.4	-0.6	-	-	-	-	-
Egypt	-0.5	-1.6	-1.9	-0.8	-0.7	0.0	-	-	-	-
Libya	-	-	-	-	-	-	-	-	-	-
Morocco	-31.0	-7.9	-8.5	-16.0	-8.0	-	-	-	-	-
South Africa	7.9	46.2	32.5	2.8	1.7	0.3	0.4	0.4	0.4	0.6
Tunisia	-0.4	0.0	0.0	-0.1	-0.3	-	-	-	-	-
AMERICA	**10 517.9**	**14 906.7**	**6 810.1**	**8 574.7**	**11 067.8**	**2 270.4**	**2 676.8**	**4 010.6**	**7 018.7**	**10 144.1**
America (excl. OECD countries)	**6 234.9**	**10 390.2**	**2 443.4**	**5 248.2**	**7 983.3**	**1 351.8**	**1 675.5**	**2 975.2**	**6 437.7**	**9 611.6**
of which:										
Argentina	-3.6	-0.3	-1.6	-4.2	-2.7	7.0	6.4	10.4	10.5	12.3
Brazil	-87.3	-94.5	-110.0	-113.9	-135.6	167.8	155.2	256.7	168.5	216.4
Colombia	2.8	4.5	-0.3	-0.6	-0.9	-	-	-	-	-
Panama	80.8	77.1	41.4	32.3	21.1	-42.5	-66.3	-46.8	-33.4	-7.5
Peru	-0.1	-0.2	-0.3	-0.8	-0.6	-	-	-	0.1	0.0
Uruguay	0.0	0.0	0.0	-0.2	0.0	0.5	0.4	0.2	0.5	1.3
Venezuela	-1.8	-1.8	-1.1	-4.0	-7.5	-	-	-	0.0	0.0
ASIA	**2 662.7**	**2 817.9**	**2 325.3**	**2 529.3**	**2 786.9**	**593.1**	**975.8**	**1 435.4**	**1 487.6**	**1 528.9**
Asia (excl. OECD countries)	**212.6**	**352.2**	**917.8**	**858.9**	**1 074.9**	**201.6**	**528.2**	**672.3**	**643.2**	**627.4**
of which:										
Near and Middle East	..	..	40.2	29.8	42.9	..	..	90.3	82.0	72.6
of which:										
Kuwait	-	0.0	-0.1	-0.1	0.0	-	-	-	-	-
Saudi Arabia	1.2	-0.8	-0.1	-1.0	-1.7	-	-	-	-	-
United Arab Emirates	3.6	32.5	35.7	31.9	30.5	4.1	0.7	4.2	5.3	4.4
Iran	0.0	-0.4	-0.2	0.0	10.5	-	-	-	-	-
Other Asian countries	604.6	896.9	877.5	829.1	1 032.1	72.6	308.9	582.0	561.3	554.8
of which:										
China	41.6	10.7	131.8	-32.3	86.2	10.5	17.8	32.5	36.7	41.1

Table 2. Foreign direct investment position by country *(cont.)*

At year end

Million US dollars

	Inward					Outward				
	2008	2009	2010	2011	2012	2008	2009	2010	2011	2012
Chinese Taipei	35.3	146.4	109.8	58.6	139.5	0.0	0.0	0.4	0.1	1.2
Hong Kong, China	366.9	337.1	270.0	426.3	383.4	0.2	0.3	0.3	2.1	1.1
India	1.8	-1.8	-22.6	-16.3	-19.9	27.8	24.1	22.5	22.1	24.5
Indonesia	2.3	0.8	0.3	2.7	1.4	-	-	-	-	-
Malaysia	69.9	44.5	47.2	-7.2	-31.4	-	27.3	35.9	41.4	23.7
Philippines	-0.1	2.1	3.9	2.2	4.8	-	-	-	-	0.0
Singapore	102.7	375.4	360.5	430.6	509.6	28.2	227.8	474.9	436.5	435.2
Thailand	1.0	5.8	5.2	2.6	2.9	-	-	0.1	0.3	-
OCEANIA AND POLAR REGIONS	**30.4**	**43.5**	**49.3**	**38.3**	**21.6**	**0.5**	**0.7**	**5.8**	**7.7**	**6.0**
OCEANIA AND POLAR REGIONS (excl. OECD countries)	-0.9	3.5	0.5	-1.9	-2.6	-	-	-	-	0.2
UNALLOCATED	**5 002.6**	**4 631.5**	**5 161.2**	**4 323.6**	**5 314.9**	**388.2**	**821.6**	**797.2**	**572.5**	**339.2**
WORLD	**88 008.3**	**98 799.6**	**90 780.2**	**84 541.3**	**102 511.7**	**17 593.3**	**19 735.0**	**20 434.7**	**23 861.1**	**34 078.8**
of which:										
ASEAN Countries	176.2	428.2	417.0	432.1	487.8	28.6	255.3	511.4	478.0	459.7
European Union	66 339.1	70 248.9	69 898.5	65 837.9	78 476.9	9 478.4	8 677.7	7 019.0	7 195.0	13 510.1
Latin America	-25.4	-30.1	-85.8	-112.2	-165.2	134.1	100.1	224.7	153.7	231.1

.. Not available; - Nil

1. Information on data for Israel: http://oe.cd/israel-disclaimer.

Table 3. Foreign direct investment flows by industrial sector

Million US dollars

	Inward					Outward				
	2008	2009	2010	2011	2012	2008	2009	2010	2011	2012
PRIMARY SECTOR	**85.4**	**100.0**	**44.3**	**44.9**	**85.1**	**6.4**	**0.5**	**0.8**	**0.2**	**0.1**
Agriculture and fishing	37.5	28.4	44.3	12.7	48.1	6.6	0.7	0.0	-0.3	-2.5
Mining and quarrying	47.9	71.5	0.0	32.2	37.0	-0.2	-0.2	0.7	0.5	2.7
***of which:** Extraction activities*	12.8	87.5	29.5	20.7	44.5	-	-	-	-	-
MANUFACTURING	**570.0**	**-1 680.8**	**239.0**	**-13 521.5**	**6 435.0**	**1 078.8**	**1 514.9**	**-168.6**	**1 266.5**	**1 120.6**
of which:										
Food products	-150.6	-56.0	-98.5	350.3	-70.7	1.4	0.2	-3.1	6.6	-7.5
Textile and wood, publishing and printing	-30.4	-4.7	-37.4	-34.5	-3.9	26.5	4.3	2.7	-4.4	-14.9
Petroleum, chemical, rubber and plastic products	-819.8	637.1	626.2	-1 656.0	642.4	1 520.4	1 403.1	555.5	1 139.0	502.3
Metal and mechanical products	530.2	-2 441.6	-38.8	-875.1	248.7	67.8	-184.4	-545.4	22.0	88.7
Office machinery, computers, radio, TV and communication equipment	327.6	-85.7	19.9	595.9	106.2	41.8	277.1	18.1	79.1	594.4
Motor vehicles, other transport equipment	332.1	-716.6	-269.7	-12 268.5	5 302.5	-0.5	0.9	-117.5	3.3	2.0
ELECTRICITY, GAS AND WATER	**122.0**	**622.5**	**786.2**	**74.9**	**73.3**	**36.2**	**52.2**	**-306.5**	**51.0**	**78.3**
CONSTRUCTION	**183.7**	**0.7**	**-105.8**	**-49.1**	**-22.5**	**3.8**	**35.0**	**-6.2**	**-5.9**	**-12.9**
SERVICE	**4 971.8**	**3 235.2**	**1 609.9**	**19 837.6**	**7 324.3**	**1 103.2**	**283.3**	**1 629.0**	**3 516.5**	**10 241.1**
Trade and repairs	857.7	429.1	383.7	218.9	-38.7	420.3	-3.5	166.7	-28.7	0.8
Motor vehicles	54.8	-421.2	100.5	-66.9	-35.0	50.5	-17.1	2.5	13.5	-0.8
Wholesale trade (except motor vehicles)	332.4	292.2	29.3	138.6	-89.1	361.7	-8.1	156.9	-54.6	-6.8
Retail trade (except motor vehicles)	470.5	558.1	253.9	147.2	85.4	8.0	21.7	7.3	12.4	8.4
Hotels and restaurants	-60.2	-43.7	57.0	120.2	28.4	-1.0	-0.5	-0.4	-1.3	-4.3
Transport, storage and communication	992.3	-559.8	-308.9	-321.1	239.1	-45.0	-39.2	-236.8	53.0	13.1
Transport and storage	603.2	-156.1	-63.2	110.4	108.4	1.7	10.5	20.1	31.8	12.7
Post and telecommunications	389.1	-403.7	-245.8	-431.4	130.7	-46.7	-49.6	-256.8	21.2	0.4
Financial intermediation	1 729.1	1 230.6	1 064.2	1 676.7	2 549.8	154.5	-45.7	169.6	-131.4	503.1
Financial intermediation except insurance and pension funding	757.2	1 076.6	1 311.3	1 576.9	2 573.2	305.0	-45.5	168.3	-136.0	488.9
Monetary intermediation	614.2	963.2	1 147.1	1 526.1	2 258.6	256.2	-30.9	125.8	-62.9	341.1
Other financial intermediation	142.9	113.5	164.2	50.8	314.6	48.8	-14.6	42.6	-73.0	147.8
***of which:** Financial holding companies*	0.9	8.9	10.6	6.2	-11.6	-	0.6	46.1	-25.4	-18.2
Insurance and pension funding	951.8	141.2	-277.2	78.9	-28.1	-153.9	0.3	0.9	3.0	14.4
Activities auxiliary to financial intermediation	20.2	12.8	30.1	20.9	4.8	3.4	-0.5	0.4	1.6	-0.2
Real estate, renting and business activities	1 380.4	1 728.2	516.9	18 215.1	4 701.5	557.6	354.2	1 535.6	3 618.7	9 729.7
***of which:** Real estate*	304.1	119.4	-282.6	-291.7	-154.8	89.6	-35.2	358.7	-16.9	87.6
Other services	72.5	450.8	-102.9	-72.2	-155.9	16.9	17.9	-5.7	6.2	-1.2
UNALLOCATED INVESTMENT	**0.0**	**-345.0**	**-433.1**	**-594.7**	**-175.6**	**0.0**	**0.0**	**0.0**	**0.0**	**0.0**
Private purchases and sales of real estate	**379.8**	**64.8**	**63.1**	**63.7**	**66.7**	**1.2**	**-0.5**	**0.1**	**-146.0**	**-275.3**
TOTAL	**6 312.7**	**1 997.4**	**2 203.5**	**5 855.8**	**13 786.4**	**2 229.6**	**1 885.3**	**1 148.6**	**4 682.3**	**11 151.9**

- Nil

Table 4. Foreign direct investment position by industrial sector

At year end

Million US dollars

	Inward					Outward				
	2008	2009	2010	2011	2012	2008	2009	2010	2011	2012
PRIMARY SECTOR	**920.2**	**810.7**	**623.9**	**581.7**	**714.3**	**1 619.9**	**2 754.3**	**3 942.2**	**4 615.5**	**4 686.3**
Agriculture and fishing	496.5	376.4	331.0	293.4	376.7	7.5	8.3	11.2	6.8	0.1
Mining and quarrying	423.8	434.3	292.9	288.3	337.6	1 612.4	2 746.1	3 930.9	4 608.7	4 686.2
***of which:** Extraction activities*	255.7	299.1	187.0	177.8	227.2	1 597.2	2 731.3	3 922.3	4 594.6	4 672.2
MANUFACTURING	**24 569.1**	**24 483.0**	**22 605.3**	**12 291.9**	**20 015.3**	**5 470.0**	**4 941.2**	**4 483.8**	**4 544.0**	**4 491.4**
of which:										
Food products	2 474.7	2 502.9	2 089.0	1 933.1	2 179.7	30.3	23.3	17.3	25.0	19.1
Textile and wood, publishing and printing	1 698.0	1 564.7	1 329.3	1 046.3	1 161.8	117.1	108.1	103.5	102.5	102.6
Petroleum, chemical, rubber and plastic products	4 533.9	6 200.7	6 364.5	4 265.8	5 065.0	4 264.3	3 518.2	3 347.6	3 323.8	2 586.6
Metal and mechanical products	3 368.7	2 829.1	2 611.7	1 726.8	2 022.3	33.9	30.3	38.2	50.7	86.5
Office machinery, computers, radio, TV and communication equipment	5 818.6	5 473.8	5 540.5	4 650.7	5 645.4	550.1	680.1	655.2	712.1	1 179.1
Motor vehicles, other transport equipment	5 682.9	4 893.6	3 749.3	-2 959.4	2 401.7	133.5	133.2	1.4	10.2	205.6
ELECTRICITY, GAS AND WATER	**3 482.5**	**4 633.6**	**5 008.1**	**2 783.7**	**3 791.6**	**24.5**	**77.3**	**53.2**	**69.5**	**89.9**
CONSTRUCTION	**868.7**	**781.9**	**750.4**	**627.4**	**653.2**	**54.4**	**72.9**	**50.8**	**32.3**	**19.4**
SERVICES	**56 056.4**	**63 059.5**	**56 201.5**	**63 506.0**	**71 482.2**	**10 014.2**	**11 054.8**	**11 095.7**	**14 018.1**	**24 442.3**
Trade and repairs	12 957.5	12 218.9	11 587.4	10 302.6	11 118.2	2 196.5	2 057.9	2 111.7	1 896.6	2 198.2
Motor vehicles	1 883.4	1 330.7	1 461.0	1 233.4	1 251.1	535.2	490.4	498.1	478.8	557.9
Wholesale trade (except motor vehicles)	7 266.9	6 744.0	6 104.9	5 530.3	5 759.2	1 650.1	1 557.1	1 607.1	1 406.7	1 625.8
Retail trade (except motor vehicles)	3 807.2	4 144.2	4 021.5	3 538.8	4 107.9	11.1	10.3	6.5	11.0	14.5
Hotels and restaurants	614.4	569.8	430.3	543.8	545.3	204.9	218.9	206.7	179.7	186.0
Transport, storage and communication	8 306.9	8 309.5	6 736.5	5 583.9	6 183.9	323.6	-3.0	226.7	214.7	250.2
Transport and storage	1 831.4	1 712.6	1 457.6	1 360.6	1 903.1	28.1	40.6	40.4	31.8	40.1
Post and telecommunications	6 475.5	6 596.9	5 278.9	4 223.3	4 280.8	295.5	-43.6	186.3	183.0	210.0
Financial intermediation	9 818.6	10 040.1	8 583.6	6 273.0	7 715.5	2 923.6	3 657.7	3 483.6	2 972.4	6 816.5
Financial intermediation except insurance and pension funding	8 051.7	8 182.0	7 284.3	5 086.8	6 516.4	2 881.4	3 609.0	3 427.0	2 925.1	2 728.9
Monetary intermediation	7 787.0	7 842.9	7 026.3	4 956.2	6 262.2	2 806.3	3 117.9	2 857.4	2 700.1	2 881.8
Other financial intermediation	264.7	339.1	258.0	130.6	254.2	75.1	491.1	569.6	224.9	-152.9
***of which:** Financial holding companies*	9.2	14.1	16.6	15.1	3.9	-102.4	-8.1	166.5	126.6	-341.0
Insurance and pension funding	1 587.5	1 700.5	1 165.9	1 049.7	1 061.5	17.7	17.7	24.7	18.2	33.2
Activities auxiliary to financial intermediation	179.5	157.5	133.4	136.4	137.6	24.5	31.0	31.9	29.1	4 054.4
Real estate, renting and business activities	23 813.7	30 688.2	27 861.0	39 867.1	45 086.3	4 286.0	5 038.1	4 972.2	8 656.2	14 878.7
***of which:** Real estate*	8 078.2	8 570.7	7 318.3	6 252.7	6 055.4	52.9	110.3	98.9	56.1	128.1
Other services	545.3	1 233.1	1 002.8	935.7	832.9	79.7	85.2	94.8	98.5	112.7
UNALLOCATED INVESTMENT	**0.0**	**2 851.9**	**3 563.9**	**2 940.3**	**3 815.3**	**8.5**	**0.0**	**0.0**	**0.0**	**0.0**
Private purchases and sales of real estate	**2 111.4**	**2 179.0**	**2 027.1**	**1 810.3**	**2 039.8**	**401.7**	**834.6**	**809.0**	**581.6**	**349.6**
TOTAL	**88 008.3**	**98 799.6**	**90 780.2**	**84 541.3**	**102 511.7**	**17 593.3**	**19 735.0**	**20 434.7**	**23 861.1**	**34 078.8**

ICELAND

Table 1. Foreign direct investment flows by country

Million US dollars

	Inward					Outward				
	2008	2009	2010	2011	2012	2008	2009	2010	2011	2012
OECD COUNTRIES	**577.1**	**57.7**	**242.2**	**1 096.4**	**913.6**	**-4 143.3**	**4 312.9**	**-2 332.2**	**105.9**	**-3 328.7**
Australia	-	-	-	-	-	1.7	0.5	1.5	-1.2	0.9
Austria	0.0	0.0	-	-	-0.5	-	-	1.2	-2.0	-12.2
Belgium	0.0	-0.1	0.1	-	0.0	-0.1	0.0	-0.1	0.1	1.7
Canada	-0.8	-0.3	0.1	0.0	2.9	-186.9	3.9	4.5	12.4	0.4
Chile	-	-	-	-	-	-4.9	3.1	2.8	0.7	3.8
Czech Republic	-	-	-	-	-	18.2	-18.4	0.8	2.3	0.6
Denmark	-26.2	13.6	2.7	22.8	34.1	203.4	-181.2	-805.5	18.4	23.8
Estonia	-	-	-	-	-	-0.3	-0.3	0.5	1.3	-0.9
Finland	7.0	4.5	3.0	3.4	0.2	-2 116.0	228.2	0.0	-45.4	10.2
France	0.1	0.0	0.0	0.0	-	-30.4	0.9	-8.3	7.1	6.1
Germany	-58.5	1.7	0.2	0.7	4.1	-138.3	28.9	-86.1	16.2	-77.4
Greece	-	-	-	-	-	-1.6	0.0	0.0	0.1	0.1
Hungary	-	-	-	-	-	-2.4	0.0	-2.1	-0.1	5.3
Iceland	-	-	-	-	-	-	-	-	-	-
Ireland	0.0	0.0	1.1	0.1	18.5	4.4	8.4	-21.4	9.9	4.1
Israel[1]	-	-	-	-	1.3	2.0	-	-	-	-
Italy	-	-	5.3	1.7	1.6	45.9	12.9	-4.0	-2.3	1.6
Japan	-	-	-	-	-	0.3	0.1	0.6	2.9	8.3
Korea	-	-	-	-	-	1.9	-11.6	0.6	1.4	-0.1
Luxembourg	367.6	-152.1	266.9	800.8	563.6	317.3	1 193.1	-744.8	114.7	-1 412.7
Mexico	-	-	-	-	-	-	-	-	-	-
Netherlands	-181.6	839.8	-195.0	-35.0	-23.3	178.2	1 077.1	-145.3	-174.3	11.7
New Zealand	-	-	-	-	-	0.0	-0.1	-0.1	-0.1	0.1
Norway	64.8	-12.7	14.3	-10.1	-9.0	-242.1	-45.0	-50.7	64.5	21.3
Poland	-	-	-	-	-	14.1	-10.7	-8.2	-44.2	-9.4
Portugal	-	-	-	-	-	-0.2	0.6	-0.1	-	0.0
Slovak Republic	-	-	-	-	-	-0.6	4.4	0.9	4.1	-2.7
Slovenia	-	-	-	-	-	-	-	-	..	-
Spain	-	-	-	27.0	57.2	-7.7	20.3	9.0	11.6	13.7
Sweden	517.1	128.9	148.2	-60.0	-23.1	-992.7	-51.0	-33.3	27.8	-9.7
Switzerland	44.9	-8.0	4.7	251.4	198.1	8.0	-145.8	-0.1	-20.2	10.6
Turkey	-	-	-	-	-	-9.9	-8.1	-17.0	-4.6	1.9
United Kingdom	-193.2	2.6	0.7	22.4	85.8	-176.4	2 121.7	-81.6	92.9	-2 159.0
United States	35.7	-760.1	-10.1	71.5	2.2	-1 031.5	83.9	-345.9	12.1	229.2
OECD - unallocated	367.7	-152.3	-	-	0.0	317.2	1 193.1	-	-	-
EUROPE	**886.2**	**827.9**	**250.1**	**1 035.5**	**954.9**	**-3 009.6**	**4 302.4**	**-1 962.7**	**21.3**	**-3 450.7**
Europe (excl. OECD countries)	**711.6**	**-142.4**	**-2.1**	**10.6**	**47.6**	**236.5**	**1 259.2**	**33.5**	**-56.5**	**120.7**
of which:										
Bulgaria	-	-	-	-	-	-47.2	-	-6.1	-23.5	34.1
Cyprus	170.1	-	-	-	22.3	4.6	-9.4	6.5	4.8	-3.5
Romania	-	-	-	-	-	8.5	17.6	2.1	-1.4	51.9
Russian Federation	-	-	-	-	0.3	25.7	-1.7	-0.9	20.1	12.7
Ukraine	-	-	-	-	-	0.6	0.6	0.6	0.7	-
AFRICA	**-**	**-**	**-**	**-**	**-**	**0.8**	**0.1**	**0.2**	**-1.3**	**0.2**
of which:										
Algeria	-	-	-	-	-	-	-	-	-	-
Egypt	-	-	-	-	-	-	-	-	-	-
Libya	-	-	-	-	-	-	-	-	-	-
Morocco	-	-	-	-	-	-	-	-0.1	-	-
South Africa	-	-	-	-	-	0.8	0.1	0.3	-1.3	0.2
Tunisia	-	-	-	-	-	-	-	-	-	-
AMERICA	**31.0**	**-760.4**	**-10.0**	**71.5**	**7.4**	**-1 222.9**	**123.4**	**-393.3**	**37.2**	**240.0**
America (excl. OECD countries)	**-3.8**	**-**	**-**	**-**	**2.3**	**-4.5**	**35.6**	**-54.8**	**12.0**	**6.6**
of which:										
Argentina	-	-	-	-	-	-	-	-	-	-
Brazil	-	-	-	-	-	-	-	-	-	-0.5
Colombia	-	-	-	-	-	-	-	-	-	-
Panama	-	-	-	-	0.2	-	-	-	-	-
Peru	-	-	-	-	-	-	-	-	-	-
Uruguay	-	-	-	-	-	-	-	-	-	0.3
Venezuela	-	-	-	-	-	-	-	-	-	-
ASIA	**-**	**-**	**5.0**	**0.3**	**68.4**	**-20.4**	**62.4**	**-13.3**	**-38.2**	**12.3**
Asia (excl. OECD countries)	**-**	**-**	**5.0**	**0.3**	**67.1**	**-22.6**	**74.0**	**-14.5**	**-42.4**	**4.2**
of which:										
Near and Middle East	..	..	-	-	-	..	..	-10.3	-27.5	5.1
of which:										
Kuwait	-	-	-	-	-	0.3	-0.6	-	-	-
Saudi Arabia	-	-	-	-	-	-	-	-	-	-
United Arab Emirates	-	-	-	-	-	0.1	0.0	3.7	-4.2	5.1
Iran	-	-	-	-	-	-	-	-	-	-
Other Asian countries	-	-	5.0	0.3	67.1	-25.2	11.6	-4.3	-14.9	-1.0
of which:										
China	-	-	-	-	-	-0.5	9.0	-5.1	-7.4	1.6

Table 1. Foreign direct investment flows by country *(cont.)*

Million US dollars

	Inward					Outward				
	2008	2009	2010	2011	2012	2008	2009	2010	2011	2012
Chinese Taipei	-	-	-	-	-	-	-	-	-	-
Hong Kong, China	-	-	5.0	0.3	6.1	-28.7	-	-0.2	-2.5	3.0
India	-	-	-	-	-	8.6	0.0	-0.3	-7.6	-7.0
Indonesia	-	-	-	-	-	0.9	-	0.4	1.0	0.8
Malaysia	-	-	-	-	-	-	-	-	-	-
Philippines	-	-	-	-	-	-5.6	1.0	-	0.0	-
Singapore	-	-	-	-	61.0	-	1.7	0.0	1.5	0.5
Thailand	-	-	-	-	-	0.1	-0.1	0.9	0.0	0.0
OCEANIA AND POLAR REGIONS	**-**	**-**	**-**	**-**	**-**	**1.7**	**0.4**	**1.4**	**-1.3**	**1.0**
OCEANIA AND POLAR REGIONS (excl. OECD countries)	-	-	-	-	-	0.0	0.0	0.0	0.0	-
UNALLOCATED	**0.0**	**0.0**	**-**	**-**	**56.4**	**0.0**	**0.0**	**0.0**	**-**	**-**
WORLD	**917.2**	**67.6**	**245.1**	**1 107.3**	**1 087.0**	**-4 250.4**	**4 488.7**	**-2 367.8**	**17.7**	**-3 197.1**
of which:										
ASEAN Countries	-	-	-	-	61.0	-4.6	2.6	1.3	2.6	1.4
European Union	606.4	839.2	233.4	783.7	753.1	-2 730.1	4 431.4	-1 914.4	-1.4	-3 519.2
Latin America	-	-	-	-	0.2	-4.9	3.1	2.8	0.7	3.7

.. Not available; - Nil

1. Information on data for Israel: http://oe.cd/israel-disclaimer.

Table 2. Foreign direct investment position by country

At year end

Million US dollars

	Inward					Outward				
	2008	2009	2010	2011	2012	2008	2009	2010	2011	2012
OECD COUNTRIES	**9 204.0**	**8 608.8**	**11 759.9**	**12 626.1**	**10 259.3**	**8 193.2**	**5 429.2**	**10 421.6**	**11 094.3**	**11 287.1**
Australia	-	-	-	-	-	1.8	3.2	2.9	5.1	6.0
Austria	0.0	0.0	0.1	0.0	2.0	-	-	3.2	-1.9	-13.7
Belgium	0.3	0.3	0.3	0.2	0.2	0.2	0.2	0.1	0.1	0.2
Canada	3.0	3.0	3.1	3.1	6.8	370.7	45.9	157.7	163.6	129.7
Chile	-	-	-	-	-	14.9	14.4	18.3	18.6	22.5
Czech Republic	-	-	-	-	-	11.8	19.5	4.7	3.5	4.1
Denmark	135.3	200.9	214.1	236.7	439.9	2 260.3	2 331.8	533.1	494.1	401.7
Estonia	-	-	-	-	-	1.5	1.2	1.0	4.7	15.5
Finland	1.3	-2.6	12.6	17.4	16.9	123.8	226.4	270.6	236.4	246.1
France	1.9	0.2	0.2	0.3	-	19.0	20.6	30.0	29.1	35.3
Germany	5.3	5.3	5.8	4.6	7.4	61.7	150.6	222.4	149.1	44.0
Greece	-	-	-	-	-	1.6	0.7	1.2	3.2	3.3
Hungary	-	-	-	-	-	16.0	12.3	5.6	0.1	5.3
Iceland	-	-	-	-	-	-	-	-	-	-
Ireland	0.6	0.6	2.6	61.5	62.1	54.3	25.2	-15.8	27.3	11.4
Israel[1]	-	-	-	-	1.3	6.7	-	-	-	-
Italy	-	-	69.2	15.9	15.9	50.9	65.2	-5.9	-7.4	-5.9
Japan	-	-	-	-	-	8.3	8.0	8.8	12.2	20.4
Korea	-	-	-	-	2.3	1.2	17.1	18.9	0.9	6.0
Luxembourg	7 159.5	6 676.2	9 538.3	10 020.6	7 147.2	-2 582.4	-2 959.0	2 135.7	2 470.4	1 253.5
Mexico	-	-	-	-	-	-	-	-	-	-
Netherlands	442.3	1 004.2	1 127.7	1 111.9	1 049.3	2 510.7	10.0	1 849.9	1 684.8	3 275.3
New Zealand	-	-	-	-	-	2.1	1.9	1.9	1.7	3.0
Norway	201.5	233.4	229.1	209.0	214.5	541.5	232.0	171.0	265.9	266.8
Poland	-	-	-	-	-	27.2	17.5	90.8	46.5	36.5
Portugal	-	-	-	-	-	3.2	3.6	3.9	3.3	-
Slovak Republic	-	-	-	-	-	1.6	5.8	9.3	9.7	7.1
Slovenia	-	-	-	-	-	-	-	-	-	-
Spain	-	-	-	26.4	49.6	66.4	90.5	100.2	56.7	60.9
Sweden	174.9	54.5	151.0	105.0	145.6	521.1	391.7	413.6	496.9	636.3
Switzerland	191.2	176.8	183.0	396.8	576.6	6.6	-131.1	-129.2	-150.4	-252.1
Turkey	-	-	-	-	-	72.2	61.8	43.7	25.1	30.5
United Kingdom	-6.2	7.5	8.1	50.3	158.6	2 379.4	3 186.6	3 220.1	3 748.1	2 136.0
United States	893.0	248.5	214.7	366.3	363.0	1 662.1	1 591.1	1 253.8	1 296.6	2 901.5
OECD - unallocated	7 159.8	6 676.5	-	-	-	-2 582.2	-2 958.8	-	-	-
EUROPE	**8 318.6**	**8 374.5**	**11 561.5**	**12 281.5**	**9 967.6**	**6 984.6**	**4 595.4**	**9 424.7**	**9 940.5**	**8 715.1**
Europe (excl. OECD countries)	**7 170.4**	**6 693.7**	**19.5**	**24.7**	**81.7**	**-1 744.7**	**-2 125.2**	**465.4**	**344.9**	**517.2**
of which:										
Bulgaria	-	-	-	-	-	0.0	-	2.5	-23.8	8.2
Cyprus	-	-	-	-	20.8	287.6	333.9	145.0	123.7	124.0
Romania	-	-	-	-	-	63.9	60.1	-55.5	-51.1	-5.3
Russian Federation	-	-	-	-	0.3	46.7	41.3	38.8	46.4	64.3
Ukraine	-	-	-	-	-	9.1	9.8	11.2	11.0	20.5
AFRICA	**-**	**-**	**-**	**-**	**-**	**17.7**	**18.1**	**20.7**	**17.4**	**0.9**
of which:										
Algeria	-	-	-	-	-	-	-	-	-	-
Egypt	-	-	-	-	-	-	-	-	-	-
Libya	-	-	-	-	-	-	-	-	-	-
Morocco	-	-	-	-	-	-	-	-	-	-
South Africa	-	-	-	-	-	0.8	0.9	2.1	0.4	0.9
Tunisia	-	-	-	-	-	-	-	-	-	-
AMERICA	**895.4**	**250.9**	**217.2**	**368.8**	**391.3**	**2 166.8**	**2 226.1**	**1 798.2**	**1 509.1**	**3 353.0**
America (excl. OECD countries)	**-0.6**	**-0.6**	**-0.6**	**-0.6**	**21.5**	**134.0**	**589.1**	**368.4**	**30.3**	**299.2**
of which:										
Argentina	-	-	-	-	-	-	-	-	-	-
Brazil	-	-	-	-	-	-	-	-	-	0.0
Colombia	-	-	-	-	-	-	-	-	-	-
Panama	-	-	-	-	0.2	-	-	-	-	-
Peru	-	-	-	-	-	-	-	-	-	-
Uruguay	-	-	-	-	-	-	-	-	-	1.2
Venezuela	-	-	-	-	-	-	-	-	-	-
ASIA	**-**	**-**	**5.4**	**5.6**	**55.1**	**239.2**	**141.2**	**218.0**	**46.9**	**75.9**
Asia (excl. OECD countries)	**-**	**-**	**5.4**	**5.6**	**51.4**	**229.8**	**116.1**	**190.3**	**33.8**	**49.5**
of which:										
Near and Middle East	..	..	-	-	-	..	..	73.8	5.0	6.4
of which:										
Kuwait	-	-	-	-	-	0.4	-0.4	-	-	-
Saudi Arabia	-	-	-	-	-	-	-	-	-	-
United Arab Emirates	-	-	-	-	-	0.1	0.1	5.8	1.4	6.4
Iran	-	-	-	-	-	-	-	-	-	-
Other Asian countries	-	-	5.4	5.6	51.4	222.6	53.8	116.5	28.8	43.1
of which:										
China	-	-	-	-	-	169.8	21.6	86.2	16.3	57.6

Table 2. Foreign direct investment position by country *(cont.)*

At year end

Million US dollars

	Inward					Outward				
	2008	2009	2010	2011	2012	2008	2009	2010	2011	2012
Chinese Taipei	-	-	-	-	-	-	-	-	-	-
Hong Kong, China	-	-	5.4	5.6	11.5	-	-	1.3	-1.1	1.1
India	-	-	-	-	-	44.5	25.6	17.8	0.3	-18.9
Indonesia	-	-	-	-	-	7.7	-	6.2	6.8	0.6
Malaysia	-	-	-	-	-	-	-	-	-	-
Philippines	-	-	-	-	-	-	1.2	1.2	1.3	-
Singapore	-	-	-	-	40.0	-	6.1	3.4	4.7	2.2
Thailand	-	-	-	-	-	0.7	-0.7	0.4	0.4	0.4
OCEANIA AND POLAR REGIONS	**-**	**-**	**-**	**-**	**-**	**3.9**	**5.1**	**4.8**	**6.8**	**9.0**
OCEANIA AND POLAR REGIONS (excl. OECD countries)	-	-	-	-	-	-	-	-	-	-
UNALLOCATED	**-**	**-**	**0.0**	**0.0**	**54.7**	**0.0**	**0.0**	**-**	**-**	**10.9**
WORLD	**9 214.0**	**8 625.4**	**11 784.1**	**12 655.8**	**10 468.6**	**9 412.2**	**6 985.9**	**11 466.4**	**11 520.8**	**12 164.7**
of which:										
ASEAN Countries	-	-	-	-	40.0	8.4	6.6	11.2	13.2	3.3
European Union	7 924.3	7 956.4	11 140.6	11 651.0	9 134.3	6 030.6	4 129.6	9 145.0	9 689.1	8 532.2
Latin America	-	-	-	-	0.2	14.9	14.4	18.3	18.6	23.7

.. Not available; - Nil

1. Information on data for Israel: http://oe.cd/israel-disclaimer.

Table 3. Foreign direct investment flows by industrial sector

Million US dollars

	Inward					Outward				
	2008	2009	2010	2011	2012	2008	2009	2010	2011	2012
PRIMARY SECTOR	**-1.5**	**1.9**	**6.6**	**44.4**	**0.4**	**-13.4**	**38.2**	**13.9**	**-85.7**	**15.1**
Agriculture and fishing	-1.6	1.9	5.5	0.0	0.2	-15.4	26.3	13.9	-88.6	13.3
Mining and quarrying	0.0	0.0	1.1	44.4	0.2	2.0	11.8	-	3.0	1.8
***of which:** Extraction activities*	-	-	-	-	-	-	-1.7	-	-	-
MANUFACTURING	**-7.7**	**-184.3**	**136.8**	**548.5**	**221.5**	**-54.4**	**837.8**	**-309.6**	**119.9**	**2 541.4**
of which:										
Food products	-106.2	13.9	-0.2	39.5	69.8	-325.2	384.4	127.8	-32.4	36.7
Textile and wood, publishing and printing	-3.8	-	-	-	-	2.3	-1.9	-4.8	-0.5	1.5
Petroleum, chemical, rubber and plastic products	2.2	2.1	64.2	343.2	177.5	302.4	217.0	-213.9	95.4	2 514.0
Metal and mechanical products	89.6	-204.9	72.8	165.8	-25.8	6.7	21.9	-218.7	57.4	-10.8
Office machinery, computers, radio, TV and communication equipment	-	-	-	-	-	-	-	-	-	-
Motor vehicles, other transport equipment	-	-	-	-	-	-	-	-	-	-
ELECTRICITY, GAS AND WATER	**0.0**	**125.5**	**149.8**	**-57.3**	**15.2**	**2.8**	**18.0**	**1.8**	**0.9**	**6.5**
CONSTRUCTION	**4.8**	**9.7**	**-6.4**	**41.8**	**38.7**	**41.1**	**-8.2**	**-2.0**	**-4.2**	**-8.7**
SERVICE	**921.6**	**114.8**	**-41.8**	**530.4**	**777.0**	**-4 226.6**	**3 603.0**	**-2 026.3**	**-9.9**	**-5 746.8**
Trade and repairs	-49.9	1.6	1.5	0.8	32.4	24.7	782.3	120.3	-232.3	-4 174.5
Motor vehicles	-	-	-	-	-	-	-	-1.7	-	-
Wholesale trade (except motor vehicles)	-53.9	0.2	1.1	-0.1	2.3	60.9	23.2	-15.5	-164.7	-2 090.0
Retail trade (except motor vehicles)	4.0	1.5	0.4	0.9	30.1	-36.3	759.2	137.5	-67.7	-2 084.6
Hotels and restaurants	-0.9	-0.1	0.0	0.0	1.9	0.5	39.4	-55.8	-	5.1
Transport, storage and communication	-385.2	99.6	12.5	35.7	-11.1	-927.9	264.0	-150.3	44.3	16.5
Transport and storage	-361.6	96.1	12.4	12.7	-11.2	-438.5	254.3	-127.0	19.2	13.9
Post and telecommunications	-23.6	3.5	0.1	23.0	0.1	-489.4	9.7	-23.3	25.1	2.6
Financial intermediation	1 374.2	15.8	-59.7	496.1	610.0	-3 525.5	2 453.2	-1 875.4	75.0	-1 583.4
Financial intermediation except insurance and pension funding	1 035.5	1.6	-60.8	497.1	597.4	-3 299.6	2 469.0	-1 874.0	68.3	-1 586.0
Monetary intermediation	442.0	-	-	-	-	-2 061.8	1 625.0	-679.4	66.0	-1 459.3
Other financial intermediation	593.6	1.6	-60.8	497.1	597.4	-1 237.8	843.9	-1 194.6	2.3	-126.8
***of which:** Financial holding companies*	593.6	1.6	-60.8	497.1	591.4	-266.0	969.6	-1 198.5	33.1	-115.6
Insurance and pension funding	331.3	9.9	-1.7	-1.0	12.6	-227.4	-15.3	-0.9	7.3	2.9
Activities auxiliary to financial intermediation	7.3	4.3	2.8	-	-	1.5	-0.4	-0.6	-0.6	-0.2
Real estate, renting and business activities	-16.6	-2.2	3.8	-2.1	143.8	203.5	17.8	-72.7	103.0	-0.8
***of which:** Real estate*	-0.1	-	-	-	91.2	189.4	114.8	-101.9	129.8	-2.7
Other services	0.0	0.0	-	-	-	-1.7	46.2	7.6	0.2	-9.7
UNALLOCATED INVESTMENT	**0.0**	**0.0**	**0.1**	**-0.5**	**34.2**	**0.0**	**0.0**	**-45.7**	**-3.5**	**-4.6**
Private purchases and sales of real estate	**..**	**..**	**..**	**..**	**..**	**..**	**..**	**..**	**..**	**..**
TOTAL	**917.2**	**67.6**	**245.1**	**1 107.3**	**1 087.0**	**-4 250.4**	**4 488.7**	**-2 367.8**	**17.7**	**-3 197.1**

.. Not available; - Nil

Table 4. Foreign direct investment position by industrial sector

At year end

Million US dollars

	Inward					Outward				
	2008	2009	2010	2011	2012	2008	2009	2010	2011	2012
PRIMARY SECTOR	**1.6**	**1.8**	**9.7**	**47.1**	**49.8**	**85.1**	**120.2**	**139.1**	**75.4**	**86.9**
Agriculture and fishing	1.0	1.2	7.1	7.0	11.2	51.8	75.1	139.1	46.3	54.7
Mining and quarrying	0.6	0.6	2.6	40.1	38.6	33.3	45.1	-	29.2	32.2
***of which:** Extraction activities*	-	-	-	..	-	-	10.3	-	..	-
MANUFACTURING	**2 945.0**	**2 888.9**	**6 603.6**	**6 987.2**	**7 380.7**	**4 217.2**	**4 768.4**	**2 647.1**	**2 008.9**	**4 109.9**
of which:										
Food products	98.3	16.9	18.3	58.1	84.8	738.7	992.5	877.6	295.0	122.3
Textile and wood, publishing and printing	-0.6	-0.6	-0.6	-0.6	2.5	101.0	80.2	112.0	31.7	33.9
Petroleum, chemical, rubber and plastic products	4.3	6.4	3 720.3	3 944.8	4 346.9	2 953.3	3 101.7	1 333.9	1 408.1	3 953.3
Metal and mechanical products	2 750.3	2 749.9	2 865.7	2 984.9	2 946.5	83.2	102.6	323.5	274.1	-
Office machinery, computers, radio, TV and communication equipment	-	-	-	-	-	-	-	-	-	-
Motor vehicles, other transport equipment	-	-	-	-	-	-	-	-	-	0.3
ELECTRICITY, GAS AND WATER	**0.0**	**46.2**	**148.1**	**100.2**	**178.3**	**61.9**	**39.3**	**41.5**	**30.3**	**60.8**
CONSTRUCTION	**58.0**	**60.5**	**57.8**	**69.7**	**88.1**	**61.4**	**53.2**	**50.0**	**28.6**	**307.4**
SERVICES	**6 209.4**	**5 628.1**	**4 958.1**	**5 446.0**	**2 738.4**	**4 986.6**	**1 801.3**	**8 542.9**	**9 358.6**	**7 546.6**
Trade and repairs	185.6	186.5	201.5	176.1	75.0	1 435.1	1 289.4	2 370.7	2 543.3	793.6
Motor vehicles	-	-	-	-	-	-	-	11.8	0.1	0.1
Wholesale trade (except motor vehicles)	174.7	174.3	188.2	173.3	34.8	815.7	847.5	1 006.9	826.7	568.7
Retail trade (except motor vehicles)	10.9	12.3	13.3	2.8	40.2	619.4	441.9	1 352.0	1 716.5	224.9
Hotels and restaurants	1.4	1.3	1.3	1.4	1.8	0.3	455.7	237.6	27.1	34.0
Transport, storage and communication	142.9	150.1	130.6	176.2	186.2	755.8	508.7	344.9	294.7	288.5
Transport and storage	-33.3	130.2	117.5	131.0	127.3	615.1	389.8	274.0	176.2	181.4
Post and telecommunications	176.1	19.9	13.2	45.2	58.8	140.7	118.9	70.9	118.5	107.0
Financial intermediation	5 886.3	5 301.0	4 642.4	5 094.7	2 188.9	2 408.5	-588.9	5 379.7	6 187.1	6 060.6
Financial intermediation except insurance and pension funding	5 856.2	5 298.3	4 627.2	5 086.3	2 167.8	2 077.9	-592.5	5 227.8	6 044.4	6 026.8
Monetary intermediation	557.8	-	-	-	-	2 086.4	429.6	2 104.1	2 152.7	459.6
Other financial intermediation	5 298.4	5 298.3	4 627.2	5 086.3	2 167.8	-8.5	-1 022.1	3 123.7	3 891.7	5 567.3
***of which:** Financial holding companies*	5 298.4	5 298.3	4 627.2	5 086.3	2 162.0	-	-1 319.6	3 098.6	3 927.8	5 521.7
Insurance and pension funding	29.1	6.1	7.6	8.4	21.2	329.1	2.9	9.7	16.0	32.3
Activities auxiliary to financial intermediation	1.1	-3.4	7.6	-	-	1.5	0.7	142.2	126.7	1.5
Real estate, renting and business activities	-6.9	-11.0	-17.8	-2.3	286.5	239.2	328.1	201.9	298.3	292.6
***of which:** Real estate*	-0.3	-	-	-	165.7	138.8	216.4	153.6	230.5	107.2
Other services	0.0	0.0	-	-	..	147.7	11.9	8.1	8.1	77.2
UNALLOCATED INVESTMENT	**-**	**0.0**	**6.7**	**5.5**	**33.2**	**0.0**	**-**	**45.8**	**19.0**	**53.1**
Private purchases and sales of real estate	**..**	**..**	**..**	**..**	**..**	**..**	**..**	**..**	**..**	**..**
TOTAL	**9 214.0**	**8 625.4**	**11 784.1**	**12 655.8**	**10 468.6**	**9 412.2**	**6 782.3**	**11 466.4**	**11 520.8**	**12 164.7**

.. Not available; - Nil

IRELAND

Table 1. Foreign direct investment flows by country

Million US dollars

	Inward					Outward				
	2008	2009	2010	2011	2012	2008	2009	2010	2011	2012
OECD COUNTRIES	**-18 741.2**	**14 315.1**	**25 018.5**	**36 810.6**	**31 723.7**	**14 709.1**	**19 530.4**	**8 181.5**	**16 497.2**	**9 117.0**
Australia	-475.1	-97.2	-202.6	-79.4	475.6	169.6	432.1	-263.6	-403.9	-65.6
Austria	96.5	-165.3	234.4	-154.6	..c	2.9	4.2	-6.6	4.2	..c
Belgium	1 924.0	3 073.1	-668.9	2 427.6	-902.3	383.0	257.0	1.3	-94.7	-19.3
Canada	-3 976.6	-322.3	838.4	-7 703.3	691.5	143.3	..c	431.8	..c	29.6
Chile	-13.2	-25.0	-17.2	-12.5	..c	..c	..c	-	-	..c
Czech Republic	127.2	..c	19.9	137.9	133.7	..c	..c	..c	..c	215.9
Denmark	1 209.1	-227.8	891.4	504.2	381.7	7.3	5.6	1.3	-4.2	2.6
Estonia	..c	12.5	..c	19.5	..c	-	..c	-	..c	..c
Finland	..c	-132.0	-64.9	105.9	-39.8	..c	65.3	..c	..c	-45.0
France	-150.6	6 196.2	4 735.1	4 086.4	2 899.7	1 611.1	2.8	..c	..c	278.9
Germany	1 558.5	3 003.6	-219.9	2 200.6	1 179.9	109.6	-187.6	-80.8	151.8	126.0
Greece	-73.1	-84.7	5.3	79.4	3.9	..c	..c	..c	..c	..c
Hungary	4.4	..c	..c	26.5	-128.5	..c	..c	..c	..c	..c
Iceland	-	-	..c	..c	-	..c	-	-	-	-
Ireland	-	-	-	-	-	-	-	-	-	-
Israel[1]	29.2	-2.8	7.9	-44.6	-51.4	-1.5	-2.8	14.6	2.8	..c
Italy	2 219.3	3 193.9	1 157.6	1 587.7	1 128.5	-7.3	22.2	..c	..c	138.8
Japan	-489.8	1 917.2	-2 353.6	682.5	1 543.7	..c	..c	..c	-16.7	329.0
Korea	-198.8	682.1	576.2	..c	2 002.6	1.5	..c	..c	..c	..c
Luxembourg	-9 714.9	-5 787.7	-7 140.4	..c	1 109.3	-342.1	1 161.4	-2 993.4	14 211.7	2 532.1
Mexico	-293.9	326.5	88.7	..c	113.1	5.8	..c	..c	..c	..c
Netherlands	-671.1	6 075.3	-8 679.5	-8 434.5	13 957.6	-929.8	15 869.7	1 654.3	3 362.1	1 799.5
New Zealand	112.6	37.5	83.4	36.2	42.4	..c	..c	25.2	25.1	-12.9
Norway	481.0	896.1	10.6	..c	..c	1.5	27.8	11.9	19.5	9.0
Poland	-24.9	57.0	-109.9	122.6	34.7	252.9	..c	185.4	..c	97.7
Portugal	485.4	48.6	-941.7	484.7	105.4	..c	..c	..c	..c	-1.3
Slovak Republic	23.4	79.2	..c	8.4	..c	-	..c	..c	..c	..c
Slovenia	..c	..c	..c	..c	..c	..c	-	..c	-	..c
Spain	-447.4	4 556.8	6 592.1	-557.1	879.2	54.1	283.4	..c	..c	-915.2
Sweden	3 722.2	-4 562.4	845.0	332.9	-715.9	98.0	-33.3	45.0	66.9	74.6
Switzerland	2 489.8	3 695.5	5 582.8	2 775.8	-363.8	-1.5	..c	-676.8	-863.5	1 573.3
Turkey	36.6	..c	-51.7	..c	..c	..c	..c	5.3	..c	..c
United Kingdom	6 017.5	7 079.7	14 062.3	-2 941.5	5 518.0	7 539.5	-8 259.2	4 925.8	6 949.9	415.2
United States	-24 652.0	-16 068.4	9 104.6	1 562.7	1 879.2	4 850.9	1 957.5	1 233.1	-5 750.7	-757.1
OECD - unallocated	1 919.6	844.7	633.1	39 557.1	-154.2	758.8	7 921.6	3 667.6	-1 163.0	3 311.1
EUROPE	**9 846.5**	**27 493.7**	**22 843.7**	**41 203.3**	**26 722.4**	**9 483.9**	**16 675.5**	**12 696.7**	**23 867.7**	**12 545.0**
Europe (excl. OECD countries)	**533.6[w]**	**498.8[w]**	**6 584.1[w]**	**38 391.4[w]**	**1 541.1[w]**	**704.7[w]**	**7 456.2[w]**	**9 623.8[w]**	**64.1[w]**	**6 262.2[w]**
of which:										
Bulgaria	-1.5	..c	-1.3	..c	..c	..c	..c	..c	..c	..c
Cyprus	95.0	66.7	369.5	-108.6	174.8	..c	..c	-141.7	4.2	..c
Romania	-1.5	11.1	-5.3	..c	..c	1.5	..c	67.6	..c	-
Russian Federation	-562.9	200.1	107.3	-33.4	195.4	14.6	29.2	1.3	..c	24.4
Ukraine	..c	2.8	-1.3	-15.3	-12.9	4.4	..c	14.6	..c	9.0
AFRICA	**-57.0**	**-270.9**	**..c**	**22.3**	**-37.3**	**323.1**	**-68.1**	**..c**	**105.9**	**-15.4**
of which:										
Algeria	-	..c	..c	..c	..c	-	-	-	-	..c
Egypt	-24.9	-2.8	55.6	..c	19.3	-	-	..c	-	-
Libya	-	..c	..c	..c	..c	-	-	-	-	-
Morocco	-1.5	..c	..c	..c	1.3	..c	..c	-	-	..c
South Africa	21.9	5.6	51.7	96.1	-77.1	..c	-34.7	..c	104.5	16.7
Tunisia	..c	-	..c	..c	..c	-	-	-	-	-
AMERICA	**-23 508.8**	**-8 227.3**	**18 973.5**	**..c**	**5 097.7**	**9 143.3**	**7 734.1**	**13 968.2**	**..c**	**..c**
America (excl. OECD countries)	**5 413.7**	**7 836.9**	**8 958.9**	**..**	**2 413.9[w]**	**4 143.3**	**5 776.6[w]**	**12 303.3[w]**	**..**	**..**
of which:										
Argentina	5.8	50.0	..c	..c	-32.1	-1.5	6.9	..c	..c	..c
Brazil	16.1	30.6	185.4	149.0	..c	-2.9	5.6	..c	..c	..c
Colombia	-29.2	-102.8	95.4	-16.7	-37.3	-	-	-	-	..c
Panama	..c	176.4	..c	..c	..c	-	..c	-	-	-
Peru	-10.2	-1.4	1.3	5.6	..c	-	-	-	-	-
Uruguay	..c	-23.6	..c	..c	..c	-	-	-	-	-
Venezuela	-26.3	45.8	-18.5	..c	..c	-	-	-	-	..c
ASIA	**-577.5**	**3 613.5**	**-124.5**	**4 160.2**	**5 547.6**	**-342.1**	**408.4**	**..c**	**941.5**	**1 060.4**
Asia (excl. OECD countries)	**111.1**	**1 014.2**	**1 645.0**	**3 522.3[w]**	**2 052.7**	**-343.6[w]**	**408.4[w]**	**..**	**955.4[w]**	**731.4[w]**
of which:										
Near and Middle East	..	..	-449.0	..	251.9	..	..	-29.1	-11.1	38.6[w]
of which:										
Kuwait	..c	..c	-	..c	..c	-	-	-	-	..c
Saudi Arabia	-57.0	33.3	33.1	78.0	20.6	2.9	-	-	..c	..c
United Arab Emirates	7.3	44.5	-381.5	11.1	277.6	..c	..c	..c	..c	..c

Table 1. Foreign direct investment flows by country *(cont.)*

Million US dollars

	Inward					Outward				
	2008	2009	2010	2011	2012	2008	2009	2010	2011	2012
Iran	-	..c	..c	..c	..c	-	-	-	-	-
Other Asian countries	131.6	944.7	2 094.0	..	1 802.1	-367.0w	415.4w	..	968.0w	692.8w
of which:										
China	-168.1	-397.3	-1 051.7	814.8	50.1	106.7	11.1	-15.9	..c	..c
Chinese Taipei	-102.3	30.6	-190.7	175.5	-7.7	4.4	..c	..c	..c	..c
Hong Kong, China	146.2	119.5	578.8	-252.1	242.9	33.6	29.2	79.5	305.0	24.4
India	-	-61.1	-149.7	4.2	-48.8	5.8	30.6	-127.2	51.5	50.1
Indonesia	13.2	-16.7	-21.2	5.6	28.3	..c	..c	..c	..c	-
Malaysia	26.3	-40.3	42.4	-48.7	-30.8	4.4	..c	..c	15.3	..c
Philippines	-340.6	-62.5	71.5	..c	83.5	..c	..c	-	..c	..c
Singapore	546.8	1 526.8	..c	..c	1 556.6	..c	..c	..c	..c	..c
Thailand	-35.1	4.2	39.7	..c	12.9	-1.5	..c	..c	..c	..c
OCEANIA AND POLAR REGIONS	**-364.0**	**-51.4**	**-124.5**	**..c**	**528.3**	**321.6**	**479.3**	**-241.1**	**..c**	**..c**
OCEANIA AND POLAR REGIONS (excl. OECD countries)	-1.5	8.3	-5.3	..	10.3	152.0w	47.2w	-2.6	..	..
UNALLOCATED	**-1 760.2**	**3 159.2**	**1 238.4**	**-21 796.7**	**470.4**	**-17.5**	**1 387.9**	**-4 074.2**	**-26 082.2**	**4 935.7**
WORLD	**-16 421.1**	**25 716.9**	**42 806.6**	**23 589.1**	**38 329.0**	**18 912.3**	**26 617.1**	**22 349.7**	**-1 167.1**	**18 525.7**
of which:										
ASEAN Countries	212.0	1 429.6	..c	2 515.3	1 620.8	..c	..c	..c	481.9	..c
European Union	8 413.7	23 114.8	11 699.3	39 963.8	26 545.0	9 489.8	17 456.2	12 822.5	24 554.3	7 759.6
Latin America	-384.5	497.4	-132.5	..c	..c	-1.5	..c	..c	..c	..c

.. Not available; - Nil

1. Information on data for Israel: http://oe.cd/israel-disclaimer.

c) Confidential

w) Excluding data not disclosed separately

Table 2. Foreign direct investment position by country

At year end

Million US dollars

	Inward					Outward				
	2008	2009	2010	2011	2012	2008	2009	2010	2011	2012
OECD COUNTRIES	**180 069.2**	**212 087.6**	**228 761.4**	**247 953.4**	**286 839.0**	**147 830.5**	**220 170.0**	**243 426.0**	**264 259.1**	**286 288.9**
Australia	-190.7	716.0	1 483.2	1 463.7	2 763.9	1 297.1	1 819.6	..c	3 797.9	5 271.8
Austria	565.0	341.4	573.2	401.6	162.3	-	4.3	8.0	..c	..c
Belgium	8 369.7	11 002.7	185.7	-3 774.6	-2 283.6	8 574.3	8 871.9	8 792.1	..c	..c
Canada	9 616.6	10 642.6	11 801.2	3 244.8	4 290.2	791.9	1 587.7	1 970.9	2 063.5	2 402.4
Chile	-15.3	-43.2	-52.1	..c	-79.2	-	..c	..c	..c	..c
Czech Republic	-762.7	-126.8	-104.2	28.5	54.1	..c	..c	..c	..c	478.9
Denmark	-180.9	-870.2	867.2	1 677.5	2 952.5	54.3	27.4	22.7	15.5	25.1
Estonia	..c	..c	9.4	62.2	15.8	..c	..c	..c	..c	..c
Finland	249.1	..c	263.2	..c	..c	..c	115.3	..c	..c	..c
France	6 760.9	16 539.4	21 236.0	21 057.0	24 411.6	4 127.8	2 653.8	..c	2 563.5	3 647.8
Germany	6 535.4	10 440.9	10 155.0	11 818.7	13 935.4	4 986.5	5 523.7	5 394.2	5 414.5	5 419.5
Greece	-310.3	-268.0	-235.2	-92.0	-92.3	..c	..c	..c	..c	..c
Hungary	183.7	..c	128.3	155.4	31.7	..c	..c	8 291.0	18 876.9	21 234.8
Iceland	..c	..c	78.8	..c	..c	-	-	-	-	-
Ireland	-	-	-	-	-	-	-	-	-	-
Israel[1]	5.6	5.8	17.4	-25.9	..c	23.7	4.3	18.7	..c	..c
Italy	8 578.4	13 035.6	9 382.7	9 327.7	9 365.4	512.1	409.2	1 306.8	810.9	844.3
Japan	1 134.2	2 308.0	34.7	638.6	1 691.3	..c	..c	340.7	582.9	923.5
Korea	-1 525.3	-1 525.7	-1 211.9	..c	886.5	..c	76.4	..c	..c	..c
Luxembourg	35 292.1	44 155.0	34 835.6	73 146.4	76 497.4	18 989.7	51 345.6	44 716.7	62 867.9	70 292.9
Mexico	-343.8	31.7	113.6	13.0	188.7	..c	..c	..c	..c	120.1
Netherlands	49 081.1	51 051.7	37 263.5	26 204.7	55 133.2	9 704.3	30 654.1	41 692.9	44 560.9	52 234.8
New Zealand	-98.8	..c	..c	-71.2	..c	23.7	76.4	..c	-11.7	-27.7
Norway	553.9	1 458.0	1 261.4	1 285.0	1 447.2	33.4	..c	..c	343.3	361.5
Poland	-278.3	-232.0	-253.9	-152.9	-64.6	..c	..c	..c	203.4	416.9
Portugal	1 763.3	1 664.0	648.0	984.5	959.1	..c	..c	..c	..c	..c
Slovak Republic	-154.5	-100.9	64.1	..c	..c	..c	..c	..c	..c	..c
Slovenia	..c	..c	..c	..c	..c	..c	..c	-	-	..c
Spain	819.7	5 768.6	11 480.5	10 515.5	13 066.0	..c	..c	..c	..c	..c
Sweden	7 145.0	3 124.9	4 273.1	4 594.6	3 775.7	..c	..c	..c	..c	978.9
Switzerland	8 051.0	10 148.4	14 825.0	16 431.3	16 025.1	431.4	..c	..c	5 725.4	7 837.7
Turkey	2.8	-28.8	-34.7	..c	..c	..c	..c	..c	..c	..c
United Kingdom	21 220.6	29 995.7	39 012.6	45 129.5	46 009.2	46 748.6	45 130.4	55 419.6	69 257.8	62 059.4
United States	17 966.8	3 016.9	30 650.7	25 171.0	15 596.3	25 999.7	36 173.5	30 264.6	24 857.5	30 973.6
OECD - unallocated	25.1	-201.7	9.4	-1 281.1	100.3	25 555.8	35 700.9	45 187.1	22 329.0	20 792.9
EUROPE	**155 189.8**	**199 410.7**	**194 641.9**	**226 602.3**	**270 323.2**	**120 819.0**	**182 780.6**	**214 242.4**	**245 319.9**	**263 162.3**
Europe (excl. OECD countries)	**1 704.8**[w]	**2 310.9**[w]	**8 726.6**[w]	**7 801.8**[w]	**8 922.2**[w]	**26 656.6**[w]	**38 045.0**[w]	**48 598.3**[w]	**34 680.1**[w]	**37 329.8**[w]
of which:										
Bulgaria	-1.4	5.8	..c	..c	..c	..c	..c	..c	..c	..c
Cyprus	918.5	962.4	1 253.3	1 071.2	1 306.1	..c	..c	..c	..c	..c
Romania	-16.7	-7.2	-13.4	..c	-68.6	15.3	..c	..c	..c	..c
Russian Federation	105.8	123.9	268.6	269.4	422.2	..c	..c	..c	..c	274.4
Ukraine	..c	4.3	4.0	-10.4	-19.8	..c	..c	..c	92.0	104.2
AFRICA	**-204.6**	**-159.9**	**195.1**	**95.9**	**478.9**	**438.4**	**453.8**	**..c**	**283.7**	**288.9**
of which:										
Algeria	-	..c	..c	1.3	-	-	-	-	-	-
Egypt	61.2	66.3	113.6	..c	-10.6	-	-	..c	..c	-
Libya	-	..c	-	..c	-	-	-	-	-	-
Morocco	..c	..c	..c	..c	-	..c	..c	..c	..c	..c
South Africa	-257.5	-214.7	-125.6	..c	143.8	225.5	..c	..c	..c	..c
Tunisia	..c	..c	-	..c	-	-	-	-	-	-
AMERICA	**48 491.0**	**49 926.5**	**84 230.4**	**59 803.1**	**52 361.5**	**38 483.3**	**99 322.9**	**..c**	**72 450.8**	**97 319.3**
America (excl. OECD countries)	**21 251.2**	**36 235.4**	**41 717.0**	**31 374.4**[w]	**32 365.4**	**11 691.7**[w]	**61 561.7**[w]	**..**	**45 529.8**[w]	**63 823.2**[w]
of which:										
Argentina	-8.4	-93.6	-52.1	-20.7	-73.9	..c	..c	..c	..c	..c
Brazil	-224.1	-302.6	-106.9	-266.8	-324.5	136.4	60.5	68.1	..c	..c
Colombia	..c	66.3	157.7	..c	104.2	-	-	-	-	-
Panama	..c	..c	..c	..c	-204.5	..c	..c	-	-	-
Peru	-1.4	..c	-1.3	3.9	14.5	-	-	-	-	-
Uruguay	2.8	..c	..c	..c	..c	-	-	-	-	-
Venezuela	-54.3	-31.7	-52.1	..c	..c	-	-	-	..c	..c
ASIA	**4.2**	**1 404.7**	**1 066.3**	**4 873.1**	**10 845.6**	**7 406.6**	**7 913.8**	**2 558.8**	**3 335.5**	**3 759.9**
Asia (excl. OECD countries)	**395.2**	**622.4**	**2 226.1**	**4 260.4**[w]	**8 267.8**[w]	**7 406.6**[w]	**7 837.5**[w]	**2 199.4**[w]	**2 752.6**[w]	**2 836.4**[w]
of which:										
Near and Middle East	..	..	-319.3	-143.8	-124.0[w]	..	..	60.1	79.0[w]	497.4[w]
of which:										
Kuwait	-	-	..c	..c	-	-	-	-	-	-
Saudi Arabia	-44.5	..c	-	16.8	..c	1.4	7.2	..c	..c	..c
United Arab Emirates	62.6	73.5	-318.0	-160.6	97.6	..c	..c	..c	..c	..c

Table 2. Foreign direct investment position by country *(cont.)*

At year end

Million US dollars

	Inward					Outward				
	2008	2009	2010	2011	2012	2008	2009	2010	2011	2012
Iran	-	..c	..c	..c	..c	-	-	-	-	-
Other Asian countries	303.4	478.3	2 545.4	4 402.9w	8 390.5	7 295.3w	7 755.4w	2 139.2w	2 673.6w	2 339.1w
of which:										
China	225.5	-157.0	-1 167.8	-331.6	-310.0	552.5	..c	..c	..c	..c
Chinese Taipei	4.2	-34.6	-204.4	..c	-21.1	7.0	-21.6	128.3	..c	..c
Hong Kong, China	-194.8	-690.1	-121.6	-383.4	-6.6	108.6	195.9	140.3	379.5	374.7
India	-48.7	-129.7	-287.3	-304.4	-383.9	378.5	243.5	94.9	146.4	..c
Indonesia	20.9	-	-21.4	3.9	..c	..c	..c	..c	..c	..c
Malaysia	65.4	15.8	82.8	..c	14.5	..c	66.3	100.2	..c	..c
Philippines	-144.7	-230.5	-179.0	-222.8	-131.9	..c	..c	..c	..c	..c
Singapore	523.3	2 038.6	4 629.9	..c	..c	80.7	..c	1 203.9	1 563.5	..c
Thailand	-76.5	-82.1	-30.7	..c	-18.5	..c	..c	..c	-9.1	-46.2
OCEANIA AND POLAR REGIONS	**-289.5**	**623.8**	**1 437.7**	**1 384.7**	**2 800.8**	**1 320.7**	**1 897.4**	**6 109.0**	**3 786.3**	**5 244.1**
OCEANIA AND POLAR REGIONS (excl. OECD countries)	-	-92.2w	-45.4w	-7.8	36.9w	-	1.4	6 109.0w	-	-
UNALLOCATED	**-9 940.9**	**-1 083.4**	**4 000.5**	**-1 941.7**	**2 916.9**	**457.9**	**2 989.5**	**117 199.4**	**6 002.6**	**10 207.1**
WORLD	**193 250.0**	**250 122.5**	**285 571.9**	**290 817.4**	**339 726.9**	**168 925.9**	**295 358.0**	**340 109.6**	**331 178.8**	**379 981.5**
of which:										
ASEAN Countries	391.1	..c	4 504.3	6 874.4	..c	147.5	669.9	1 378.9	1 555.7	662.3
European Union	146 427.6	187 182.0	172 141.9	203 979.3	248 154.4	113 735.2	172 135.1	194 480.2	227 804.4	238 799.5
Latin America	-225.5	129.7	-650.7	-637.3	-653.0	935.2	886.0	816.4	147.7	963.1

.. Not available; - Nil

1. Information on data for Israel: http://oe.cd/israel-disclaimer.

c) Confidential

w) Excluding data not disclosed separately

Table 3. Foreign direct investment flows by industrial sector

Million US dollars

	Inward					Outward				
	2008	2009	2010	2011	2012	2008	2009	2010	2011	2012
PRIMARY SECTOR	..c	..c	..c	..c	..c	-	-w	-w	-w	-w
Agriculture and fishing	..c	..c	..c	..c	..c	-	-	-	-	-
Mining and quarrying	..c	..c	..c	..c	..c	-	..c	..c	..c	..c
of which: *Extraction activities*	-	-	-	-	-	-	-	-	-	-
MANUFACTURING	**5 311.4**	**9 084.5**	**-5 826.5**	**14 859.3**	**2 821.3**	**-232.5**	**1 656.0**	**1 834.4**	**4 940.1**	**339.3**
of which:										
Food products	-2 444.4	126.4	-181.5	2 696.4	552.7	-384.5	..c	739.1	..c	..c
Textile and wood, publishing and printing	410.8	375.1	-165.6	..c	..c	529.2	1 374.0	131.1	..c	..c
Petroleum, chemical, rubber and plastic products	5 258.8	5 518.2	-8 345.7	7 468.0	95.1	-195.9	47.2	..c	351.0	-1 561.7
Metal and mechanical products	-61.4	..c	1 178.8	1 661.6	-128.5	..c	..c	..c	..c	..c
Office machinery, computers, radio, TV and communication equipment	-223.7	1 147.5	964.2	848.2	..c	..c	..c	..c	..c	-
Motor vehicles, other transport equipment	17.5	..c	1.3	..c	..c	-	-	-	-	-
ELECTRICITY, GAS AND WATER	-	-	..c	..c	..c	..c	..c	..c	..c	..c
CONSTRUCTION	..c	..c	..c	..c	..c	..c	..c	..c	-	-
SERVICE	**-21 305.6**	**16 828.3**	**48 453.0**	**8 137.9**	**36 108.0**	**19 443.0**	**23 153.7**	**20 396.0**	**-9 051.5**	**18 942.2**
Trade and repairs	1 365.5	7 029.7	151.0	427.6	2 703.1	554.1	2 764.7	5 245.0	1 867.7	2 106.7
Motor vehicles	-	-	-	-	-	-	-	-	-	-
Wholesale trade (except motor vehicles)	637.4	6 110.0	-237.1	185.2	2 290.5	239.8	2 953.6	..c	1 653.2	2 010.3
Retail trade (except motor vehicles)	728.1	919.7	388.1	240.9	411.3	314.3	-188.9	..c	215.9	96.4
Hotels and restaurants	-	-	-	-	-	..c	..c	..c	..c	..c
Transport, storage and communication	-552.6	22.2	..c	442.9	489.7	-124.3	..c	-80.8	..c	..c
Transport and storage	24.9	..c	-	-1.4	9.0	..c	..c	-80.8	..c	..c
Post and telecommunications	-577.5	..c	..c	444.3	480.7	..c	..c	..c	..c	-11.6
Financial intermediation	-28 049.7	6 493.5	37 139.1	16 884.4	22 636.2	9 728.1	15 551.5	9 585.4	-3 578.0	5 811.1
Financial intermediation except insurance and pension funding	-24 339.2	7 127.0	33 699.3	18 526.5	19 897.2	8 115.5	15 523.8	..c	-3 745.1	5 787.9
Monetary intermediation	1 098.0	..	..	..	..	5 219.3	..	..	..	..
Other financial intermediation	-25 437.1	..	..	..	..	..c	..	..	..	..
of which: *Financial holding companies*	-431.3	-2 256.2	..c	-9 799.4	6 051.4	..c	3 139.8	13 494.0	1 231.2	4 903.6
Insurance and pension funding	-4 144.7	-1 139.2	4 188.1	-3 203.3	358.6	..c	27.8	..c	..c	25.7
Activities auxiliary to financial intermediation	434.2	504.3	-749.7	1 559.9	2 380.5	-	-	-	..c	-
Real estate, renting and business activities	5 924.0	..c	..c	..c	..c	8 289.5	..c	..c	..c	..c
of which: *Real estate*	..c	..c	..c	-	-	..c	..c	..c	..c	..c
Other services	..c	-	-	-	-	..c	-	-	-	-
UNALLOCATED INVESTMENT	**-426.9**	**-195.9**	**180.1**	**591.9**	**-600.3**	**-298.2**	**1 807.4**	**119.2**	**2 944.3**	**-755.8**
Private purchases and sales of real estate	-	..	..	..	..	-	..	..	..	..
TOTAL	**-16 421.1**	**25 716.9**	**42 806.6**	**23 589.1**	**38 329.0**	**18 912.3**	**26 617.1**	**22 349.7**	**-1 167.1**	**18 525.7**

.. Not available; - Nil
c) Confidential
w) Excluding data not disclosed separately

Table 4. Foreign direct investment position by industrial sector

At year end

Million US dollars

	Inward					Outward				
	2008	2009	2010	2011	2012	2008	2009	2010	2011	2012
PRIMARY SECTOR	..c	..c	..c	..c	..c	-	-w	-w	..c	..c
Agriculture and fishing	..c	..c	..c	..c	..c	-	-	-	..c	..c
Mining and quarrying	..c	..c	..c	..c	..c	-	..c	..c	..c	..c
of which: *Extraction activities*	-	-	-	-	-	-	-	-	-	-
MANUFACTURING	**55 393.8**	**49 511.6**	**41 022.2**	**64 243.5**	**68 876.0**	**14 427.7**	**18 608.3**	**19 585.8**	**24 645.1**	**30 986.8**
of which:										
Food products	5 093.6	5 085.7	4 327.9	4 307.0	5 552.8	..c	3 284.8	3 931.1	9 352.3	10 585.8
Textile and wood, publishing and printing	2 011.0	1 937.8	1 837.3	1 295.3	..c	4 429.8	6 903.9	..c	..c	..c
Petroleum, chemical, rubber and plastic products	33 338.2	27 127.2	16 400.3	38 255.2	43 517.2	1 846.8	4 737.1	..c	..c	4 124.0
Metal and mechanical products	1 231.7	9 533.2	10 402.2	11 484.5	9 154.4	..c	..c	..c	..c	..c
Office machinery, computers, radio, TV and communication equipment	7 321.7	8 452.7	8 976.5	9 490.9	6 864.1	79.3	..c	..c	-	-
Motor vehicles, other transport equipment	410.6	..c	..c	..c	..c	-	-	-	-	-
ELECTRICITY, GAS AND WATER	-	-	..c	..c	..c	..c	..c	..c	..c	..c
CONSTRUCTION	..c	..c	..c	..c	..c	..c	..c	-	-	-
SERVICES	**137 463.7**	**199 968.3**	**242 659.0**	**224 282.4**	**269 372.0**	**154 059.7**	**261 934.9**	**305 887.2**	**284 669.7**	**328 139.8**
Trade and repairs	9 007.1	17 952.7	16 400.3	12 892.5	16 270.4	8 564.5	21 296.6	25 101.6	15 120.5	17 659.6
Motor vehicles	-	-	-	-	-	-	-	-	-	-
Wholesale trade (except motor vehicles)	2 370.1	11 025.8	9 641.9	6 011.7	9 729.6	4 823.6	..c	..c	..c	..c
Retail trade (except motor vehicles)	6 637.0	6 927.0	6 758.4	6 882.1	6 540.9	3 740.9	..c	..c	..c	..c
Hotels and restaurants	-	-	-	-	-	..c	..c	..c	..c	..c
Transport, storage and communication	2 367.3	..c	..c	1 590.7	..c	..c	..c	..c	..c	..c
Transport and storage	116.9	..c	-	-	..c	..c	..c	..c	..c	..c
Post and telecommunications	2 250.4	..c	..c	1 590.7	2 666.2	..c	..c	-	..c	..c
Financial intermediation	77 652.6	128 742.3	169 194.3	159 781.1	186 038.3	33 219.9	163 575.9	195 657.4	183 875.6	207 102.9
Financial intermediation except insurance and pension funding	44 896.2	92 564.5	130 216.5	123 844.6	148 993.4	31 853.2	162 112.1	193 794.8	181 911.9	205 034.3
Monetary intermediation	58 405.4	..	..	..	..	10 910.9	..	..	..	..
Other financial intermediation	-13 509.2	..	..	..	..	20 943.7	..	..	..	..
of which: *Financial holding companies*	-217.1	21 332.7	32 226.1	21 871.8	24 066.0	..c	..c	155 070.8	149 338.1	172 391.8
Insurance and pension funding	31 289.6	34 728.4	37 852.8	29 268.1	28 416.9	1 365.3	..c	..c	..c	..c
Activities auxiliary to financial intermediation	1 466.9	1 449.4	1 123.7	6 667.1	8 628.0	-	..c	..c	..c	..c
Real estate, renting and business activities	48 436.7	..c	..c	..c	..c	108 765.5	..c	..c	..c	..c
of which: *Real estate*	..c	..c	..c	..c	..c	..c	..c	..c	..c	..c
Other services	-	-	-	-	-	..c	..c	-	-	-
UNALLOCATED INVESTMENT	**392.5**	**642.6**	**1 890.7**	**2 291.5**	**1 478.9**	**438.4**	**14 814.9**	**14 636.6**	**21 864.0**	**20 854.9**
Private purchases and sales of real estate	-	..	..	..	..	-	..	..	..	..
TOTAL	**193 250.0**	**250 122.5**	**285 571.9**	**290 817.4**	**339 726.9**	**168 925.9**	**295 358.0**	**340 109.6**	**331 178.8**	**379 981.5**

.. Not available; - Nil

c) Confidential

w) Excluding data not disclosed separately

Table 1. Foreign direct investment flows by country

Million US dollars

	Inward					Outward				
	2008	2009	2010	2011	2012	2008	2009	2010	2011	2012
OECD COUNTRIES	..	..	**2 260.2**	**2 050.2**	**2 973.2**[w]	**6 552.3**	**1 748.4**	**4 775.6**	**4 918.4**	**2 302.3**
Australia	..	..	9.2	33.8	-	-	25.7	-	-	4.2
Austria	..	..	-	-	-	-	-	-	-	-
Belgium	..	..	96.2	-3.1	26.7	..	-	2.8	60.5	25.5
Canada	..	..	336.5	-63.3	61.7	183.9	-81.2	221.5	444.4	1 376.4
Chile	..	..	-	-	-	-	7.7	-	-	0.0
Czech Republic	..	..	-	-	-	-	-	-	-	2.9
Denmark	..	..	-	-	-17.8	..	-	-	-	5.0
Estonia	..	..	-	-	-	-	-	-	-	-
Finland	..	..	-	-	-	29.4	60.2	37.2	71.4	-57.1
France	..	..	72.6	314.6	21.7	10.5	-	-	-	9.7
Germany	..	..	-20.5	17.0	26.3	..	6.4	78.9	205.5	75.2
Greece	..	..	-	-	-	..	0.9	-0.1	42.5	0.4
Hungary	..	..	187.6	483.1	..[c]	0.0	0.0	-62.0	115.9	36.6
Iceland	..	..	-	-	-	-	-	-	-	-
Ireland	..	..	-	-	..[c]	-	-	-	-	-
Israel[1]	..	..	-	-	-	-	-	-	-	-
Italy	..	..	219.0	-7.9	-815.4	-	-	42.6	12.5	0.6
Japan	..	..	-	-	-	-	0.0	0.6	72.5	6.0
Korea	..	..	-	-	-	-	-	-	-	1.6
Luxembourg	..	..	2.7	398.0	1 062.6	-	548.8	-36.4	26.3	-26.0
Mexico	..	..	19.9	20.7	32.3	-	-	-	-	-2.9
Netherlands	..	..	353.7	-211.5	525.3	5 282.4	251.9	3 520.4	1 651.7	706.4
New Zealand	..	..	-	-	-	-	-	-	-	-
Norway	..	..	-	-	-	43.7	-	-	-	-
Poland	..	..	-	-	-	10.6	-	-	-	-3.2
Portugal	..	..	-	-	-	-	-	-	-	-
Slovak Republic	..	..	-	-	-	-	-	-	-	-
Slovenia	..	..	-	-	-	-	-	-	-	-
Spain	..	..	-	-	-	27.3	-	-234.6	12.8	-10.0
Sweden	..	..	61.9	19.6	48.0	-	-	-	-	2.3
Switzerland	..	..	81.7	85.9	123.3	32.1	-0.8	127.0	-354.4	180.6
Turkey	..	..	-	-	-	110.4	57.9	-	-	9.5
United Kingdom	..	..	11.6	-126.3	32.5	-	-32.5	28.8	288.4	201.3
United States	..	..	827.9	1 089.6	1 846.1	822.0	911.0	1 048.8	2 268.4	-242.5
OECD - unallocated	..	..	0.0	394.9	0.0[w]	0.0	548.8	-	0.0	0.0
EUROPE	..	..	**1 129.3**	**986.5**	**1 081.9**[w]	**5 552.3**	**811.5**	**3 470.5**	**1 650.5**	**863.9**
Europe (excl. OECD countries)	..	..	**62.8**	**412.1**	**48.8**[w]	**5.9**	**467.4**	**-34.2**	**-482.6**	**-295.6**
of which:										
Bulgaria	..	..	-	-	-	-	-	-	-	4.3
Cyprus	..	..	-	-	-	-13.4	10.5	52.3	22.3	-90.4
Romania	..	..	-	-	-	19.2	-	-	-47.6	1.5
Russian Federation	..	..	-	-	..[c]	-	0.0	-	-	4.8
Ukraine	..	..	-	-	-	0.0	-	-	-	0.7
AFRICA	..	..	**-**	**-**	**-**[w]	**0.8**	**-**	**-**	**-**	**-8.5**
of which:										
Algeria	..	..	-	-	-	-	-	-	-	-
Egypt	..	..	-	-	-	-	-	-	-	-
Libya	..	..	-	-	-	-	-	-	-	-
Morocco	..	..	-	-	-	-	-	-	-	-
South Africa	..	..	-	-	-	-	-	-	-	-2.1
Tunisia	..	..	-	-	-	-	-	-	-	-
AMERICA	..	..	**2 264.2**	**1 240.5**	**978.7**[w]	**962.1**	**829.2**	**989.1**	**3 231.5**	**1 376.1**
America (excl. OECD countries)	..	..	**1 079.8**	**193.5**	**-961.4**[w]	**-43.8**	**-0.7**	**-281.2**	**518.7**	**245.2**
of which:										
Argentina	..	..	-	-	-	0.0	-	-	-	-5.0
Brazil	..	..	-	-	-	6.5	1.9	-0.9	39.1	20.9
Colombia	..	..	-	-	-	14.2	-	-	-	0.0
Panama	..	..	96.7	138.5	-2.2	-	-	-	-	-0.1
Peru	..	..	-	-	-	-	-	-	-	-
Uruguay	..	..	-	-	..[c]	-	-	-	-	-
Venezuela	..	..	-	-	-	-	-	-	-	-
ASIA	..	..	**-**	**2 533.0**	**6.3**	**21.8**	**-267.4**	**92.3**	**379.0**	**266.8**
Asia (excl. OECD countries)	..	..	**-**	**2 533.0**	**6.3**	**21.8**	**-267.4**	**91.6**	**306.5**	**259.2**
of which:										
Near and Middle East	..	..	-	-	-	..	..	-	-	-
of which:										
Kuwait	..	..	-	-	-	-	-	-	-	-
Saudi Arabia	..	..	-	-	-	-	-	-	-	-
United Arab Emirates	..	..	-	-	-	-	-	-	-	-
Iran	..	..	-	-	-	-	-	-	-	-
Other Asian countries	..	..	-	2 533.0	6.3	21.8	-267.4	91.6	306.5	259.2
of which:										

Table 1. Foreign direct investment flows by country *(cont.)*

Million US dollars

	Inward					Outward				
	2008	2009	2010	2011	2012	2008	2009	2010	2011	2012
China	..	..	-	-	-	0.5	-7.6	-1.4	67.1	19.3
Chinese Taipei	..	..	-	-	-	-	-	-	-	-
Hong Kong, China	..	..	-	-	8.9	-	0.0	42.8	114.9	34.7
India	..	..	-	-	-	-	0.1	-	-	1.7
Indonesia	..	..	-	-	-	-	-	-	-	0.0
Malaysia	..	..	-	-	-	-	-	-	-	-
Philippines	..	..	-	-	-	-	-	-	-	0.0
Singapore	..	..	-	2 533.0	-2.6	17.9	-260.0	50.2	124.5	202.9
Thailand	..	..	-	-	-	3.4	-	-	-	0.6
OCEANIA AND POLAR REGIONS	**..**	**..**	**9.2**	**33.8**	**-**	**-**	**25.7**	**-**	**-**	**4.2**
OCEANIA AND POLAR REGIONS (excl. OECD countries)	..	..	-	-	-	-	-	-	-	-
UNALLOCATED	**..**	**..**	**2 104.7**	**6 286.6**	**7 416.0**	**674.0**	**-227.0**	**4 535.5**	**-1 952.0**	**-152.1**
WORLD	**..**	**..**	**5 507.4**	**11 080.5**	**9 482.9**	**7 211.0**	**1 172.0**	**9 087.3**	**3 309.1**	**2 350.4**
of which:										
ASEAN Countries	..	..	-	2 533.0	-2.6	21.3	-260.0	50.2	124.5	203.6
European Union	..	..	984.8	883.5	909.8 w	5 366.1	846.2	3 429.9	2 462.2	884.8
Latin America	..	..	116.6	159.2	30.1 w	20.8	9.6	-0.9	39.1	6.6

.. Not available; - Nil

1. Information on data for Israel: http://oe.cd/israel-disclaimer.

c) Confidential

w) Excluding data not disclosed separately

Table 2. Foreign direct investment position by country

At year end

Million US dollars

	Inward					Outward				
	2008	2009	2010	2011	2012	2008	2009	2010	2011	2012
OECD COUNTRIES	**39 100.1**	**28 666.2**	**31 221.5**	**30 399.7**	**33 387.7[w]**	**44 314.1**	**39 709.9**	**48 928.1**	**51 219.3**	**52 468.0**
Australia	140.5	508.5	431.1	-24.5	..[c]	19.5	20.5	25.6	70.2	83.6
Austria	-	-	-	-	-	-	..	-	-	12.2
Belgium	130.5	92.4	18.1	27.7	67.9	99.7	147.0	627.3	677.8	651.4
Canada	5 507.4	3 797.8	4 250.0	4 589.2	4 440.8	2 847.2	1 658.2	2 798.4	3 451.1	13 875.1
Chile	-	-	-	-	-	2.2	-	-	-	0.7
Czech Republic	-	-	-	-	-	11.6	..	-	-	23.9
Denmark	-	-	-	-	36.5	-	..	-	-	5.2
Estonia	-	-	-	-	-	-	..	-	-	-
Finland	-	-	-	-	-	422.1	605.8	594.9	592.6	531.5
France	186.8	653.9	804.2	972.3	250.0	272.5	..	-	-	29.7
Germany	44.3	188.2	152.1	159.6	124.2	1 633.3	1 084.9	1 133.6	1 013.9	1 095.2
Greece	-	-	-	-	-	0.2	..	-	-	12.0
Hungary	265.1	586.1	775.8	1 235.2	..[c]	145.4	483.0	401.1	448.7	493.2
Iceland	17.6	-	-	-	..[c]	-	..	-	-	-
Ireland	-	-	-	-	..[c]	52.8	60.6	56.2	-	-
Israel[1]	201.0	-	-	-	-	-	-	-	-	-
Italy	1 936.8	1 391.3	1 572.5	1 111.8	208.0	44.2	32.9	75.2	128.9	103.5
Japan	-	-	-	-	-	8.0	12.7	13.2	111.9	123.4
Korea	-	-	-	-	-	-0.2	-	-	-	6.4
Luxembourg	24.2	427.1	52.1	433.6	1 280.8	691.5	733.8	708.3	718.7	947.0
Mexico	632.9	62.9	98.3	148.1	187.4	10.7	-	-	-	34.3
Netherlands	2 272.1	2 818.8	3 491.7	3 279.0	3 864.7	23 242.0	24 486.7	28 676.6	27 504.6	23 826.9
New Zealand	-	-	-	-	-	-	-	-	-	-
Norway	119.5	-	-	-	..[c]	2.1	..	-	-	-26.3
Poland	-	-	-	-	-	60.6	59.9	62.7	64.1	63.9
Portugal	-	-	-	-	-	-0.1	..	-	-	-
Slovak Republic	-	-	-	-	-	-	..	-	-	-
Slovenia	-	-	-	-	-	-	..	-	-	-
Spain	-	-	-	-	-	988.6	713.7	432.5	387.4	374.2
Sweden	749.0	383.4	267.1	520.7	347.1	21.1	..	-	-	12.2
Switzerland	967.4	1 119.2	1 161.3	1 048.6	1 297.9	2 678.6	1 304.2	1 596.2	1 794.2	1 903.0
Turkey	-	-	-	-	..[c]	157.6	123.5	119.4	92.3	71.6
United Kingdom	561.3	603.6	1 627.4	1 591.8	1 534.6	625.3	721.6	777.5	930.4	1 351.9
United States	25 544.4	16 033.2	16 519.9	15 306.8	19 747.8	10 279.6	7 460.9	10 829.4	13 232.6	6 862.3
OECD - unallocated	154.7	0.0	0.0	-	-[w]	791.2	0.0	0.0	0.0	0.0
EUROPE	**8 848.2**	**8 709.8**	**10 485.3**	**10 696.5**	**9 403.2[w]**	**34 848.7**	**33 629.7**	**38 491.0**	**37 034.9**	**34 182.1**
Europe (excl. OECD countries)	**1 728.2**	**445.9**	**563.0**	**316.4**	**391.6[w]**	**4 490.6**	**3 072.2**	**3 229.6**	**2 681.4**	**2 699.9**
of which:										
Bulgaria	-	..	-	-	-	8.3	..	-	-	10.4
Cyprus	-	-	-	-	-	1 636.7	1 508.2	1 546.0	1 530.9	1 334.4
Romania	-	-	-	-	-	104.2	142.8	149.3	113.9	99.4
Russian Federation	29.2	-	-	-	..[c]	47.4	..	-	-	46.1
Ukraine	-	-	-	-	-	1.2	..	-	-	2.1
AFRICA	**1.7**	**-**	**-**	**-**	**-[w]**	**179.7**	**117.3**	**115.7**	**33.7**	**-1.1**
of which:										
Algeria	-	-	-	-	-	-	-	-	-	-
Egypt	-	-	-	-	-	26.3	-	-	-	9.7
Libya	-	-	-	-	..[c]	-	-	-	-	-
Morocco	-	-	-	-	-	-	-	-	-	-
South Africa	-	-	-	-	-	15.1	-	-	-	2.8
Tunisia	-	-	-	-	-	-	-	-	-	-
AMERICA	**40 175.8**	**27 413.1**	**29 497.2**	**28 113.6**	**33 050.5[w]**	**14 909.9**	**10 864.8**	**14 594.8**	**18 315.8**	**22 951.5**
America (excl. OECD countries)	**8 491.0**	**7 519.3**	**8 629.0**	**8 069.5**	**8 674.4[w]**	**1 772.4**	**1 745.6**	**966.9**	**1 632.1**	**2 179.0**
of which:										
Argentina	-	-	-	-	-	1.5	-	-	-	3.1
Brazil	-	-	-	-	-	84.7	41.5	41.2	71.2	159.7
Colombia	-	-	-	-	-	12.5	-	-	-	8.7
Panama	182.0	894.3	1 172.2	900.7	15.6	0.4	-	-	-	-0.1
Peru	-	-	-	-	-	0.3	-	-	-	4.5
Uruguay	113.6	-	-	-	..[c]	-	-	-	-	-1.0
Venezuela	-	-	-	-	-	2.4	-	-	-	-
ASIA	**1 741.0**	**142.6**	**298.6**	**2 621.6**	**1 895.6[w]**	**4 424.2**	**3 798.9**	**4 115.1**	**4 377.9**	**3 441.9**
Asia (excl. OECD countries)	**1 741.0**	**142.6**	**298.6**	**2 621.6**	**1 895.6[w]**	**4 416.4**	**3 786.2**	**4 101.9**	**4 266.0**	**3 312.1**
of which:										
Near and Middle East	..	..	-	-	-	..	..	-	-	2.2
of which:										
Kuwait	-	-	-	-	-	-	-	-	-	-
Saudi Arabia	-	-	-	-	-	-	-	-	-	-
United Arab Emirates	-	-	-	-	-	-	-	-	-	-
Iran	-	-	-	-	-	-	-	-	-	-
Other Asian countries	1 540.0	142.6	-	2 621.6	1 895.6[w]	4 414.3	3 786.2	4 101.9	4 266.0	3 309.9

Table 2. Foreign direct investment position by country *(cont.)*

At year end

Million US dollars

	Inward					Outward				
	2008	2009	2010	2011	2012	2008	2009	2010	2011	2012
of which:										
China	-	-	-	-	-	32.4	28.6	41.5	183.6	188.9
Chinese Taipei	-	-	-	-	-	-	-	-	-	-
Hong Kong, China	1 513.1	-2.8	48.7	53.8	27.9	322.7	203.2	245.5	226.9	272.0
India	26.9	-	-	-	..c	53.6	52.0	66.6	51.9	40.4
Indonesia	-	-	-	-	-	0.0	-	-	-	0.0
Malaysia	-	-	-	-	-	-	-	-	-	0.8
Philippines	-	-	-	-	-	0.8	-	-	-	2.3
Singapore	-	145.4	249.9	2 567.7	1 867.8	3 960.9	3 456.0	3 698.1	3 760.5	2 757.7
Thailand	-	-	-	-	-	43.9	46.4	50.2	43.1	47.3
OCEANIA AND POLAR REGIONS	**140.5**	**508.5**	**431.1**	**-24.5**	**-w**	**19.5**	**20.5**	**25.6**	**70.2**	**83.6**
OCEANIA AND POLAR REGIONS (excl. OECD countries)	-	-	-	-	-w	-	-	-	-	-
UNALLOCATED	**4 926.8**	**19 023.0**	**19 508.0**	**25 181.5**	**30 054.0**	**0.0**	**8 940.0**	**11 630.7**	**10 911.0**	**13 320.0**
WORLD	**55 834.0**	**55 796.9**	**60 220.2**	**66 588.7**	**74 403.3**	**54 382.0**	**57 371.2**	**68 972.9**	**70 743.5**	**73 978.0**
of which:										
ASEAN Countries	-	145.4	249.9	2 567.7	1 867.8	4 005.6	3 502.4	3 748.3	3 803.6	2 808.6
European Union	6 170.2	7 144.7	8 761.0	9 331.5	7 713.7w	30 063.1	30 780.8	35 241.2	34 111.8	30 984.2
Latin America	928.5	957.2	1 270.5	1 048.8	203.0w	109.0	41.5	41.2	71.2	207.6

.. Not available; - Nil

1. Information on data for Israel: http://oe.cd/israel-disclaimer.

c) Confidential

w) Excluding data not disclosed separately

Table 3. Foreign direct investment flows by industrial sector

Million US dollars

	Inward					Outward				
	2008	2009	2010	2011	2012	2008	2009	2010	2011	2012
PRIMARY SECTOR	**..**	**..**	**-**	**-**	**703.6**	**2 144.0**	**97.0**	**32.0**	**221.2**	**126.1**
Agriculture and fishing	..	..	-	-	3.1	..	..	1.0	-	1.6
Mining and quarrying	..	..	-	-	700.6	2 144.0	97.0	31.0	221.2	124.5
***of which:** Extraction activities*	..	..	-	-	700.6	..	..	-	-	-
MANUFACTURING	**..**	**..**	**1 195.1**	**2 221.5**	**653.2**	**..**	**..**	**4 729.3**	**6 053.5**	**2 921.4**
of which:										
Food products	..	..	102.9	33.3	82.8	90.0	18.0	8.2	34.0	6.9
Textile and wood, publishing and printing	..	..	52.8	20.5	9.9	53.0	58.0	36.9	47.4	-0.6
Petroleum, chemical, rubber and plastic products	..	..	293.7	979.0	-21.5	5 637.0	-159.0	4 399.2	5 620.2	2 853.8
Metal and mechanical products	..	..	198.2	537.5	441.9	-500.0	-	22.0	-32.7	8.7
Office machinery, computers, radio, TV and communication equipment	..	..	146.4	233.0	140.2	170.0	450.0	211.8	230.0	44.9
Motor vehicles, other transport equipment	..	..	-5.3	20.3	-0.1	20.0	389.0	-8.1	27.3	7.6
ELECTRICITY, GAS AND WATER	**..**	**..**	**-**	**-**	**6.4**	**-**	**..**	**-**	**-**	**75.4**
CONSTRUCTION	**..**	**..**	**-**	**60.5**	**161.6**	**45.0**	**13.0**	**-**	**-**	**-58.4**
SERVICE	**..**	**..**	**2 155.2**	**4 526.1**	**3 474.4**	**-1 427.0**	**-16.0**	**-583.1**	**-821.3**	**-438.6**
Trade and repairs	..	..	131.1	66.5	105.3	170.0	437.0	28.1	-59.8	-0.9
Motor vehicles	..	..	23.2	31.4	1.5	-	..	-28.4	-54.3	1.8
Wholesale trade (except motor vehicles)	..	..	99.8	35.1	136.9	170.0	437.0	51.5	-5.6	-2.7
Retail trade (except motor vehicles)	..	..	8.0	-	-33.1	-	..	5.0	-	-
Hotels and restaurants	..	..	20.0	11.1	33.6	-32.0	..	15.8	4.8	1.4
Transport, storage and communication	..	..	-	-	8.4	..	..	-142.0	-	-17.6
Transport and storage	..	..	-	-	6.2	..	..	-142.0	-	1.0
Post and telecommunications	..	..	-	-	2.2	..	..	-	-	-18.6
Financial intermediation	..	..	509.7	2 565.9	430.8	-1 151.0	-86.0	-642.6	-705.0	-151.7
Financial intermediation except insurance and pension funding	..	..	509.7	2 565.9	106.0	-1 151.0	325.0	-642.6	-705.0	-5.9
Monetary intermediation	..	..	..	..	64.3	..	..	..	..	-0.1
Other financial intermediation	..	..	..	..	41.7	-1 151.0	325.0	..	..	-5.8
***of which:** Financial holding companies*	..	..	..	..	-	..	..	..	..	-
Insurance and pension funding	..	..	-	-	8.4	..	-411.0	-	-	6.7
Activities auxiliary to financial intermediation	..	..	-	-	316.4	..	..	-	-	-152.6
Real estate, renting and business activities	..	..	1 483.3	1 864.9	2 895.5	-415.0	-367.0	114.8	177.6	-41.8
***of which:** Real estate*	..	..	-	-	266.8	-476.0	60.0	-	-	-66.0
Other services	..	..	11.0	17.7	0.8	1.0	..	42.8	-238.9	-228.1
UNALLOCATED INVESTMENT	**..**	**..**	**2 158.4**	**4 272.4**	**4 483.7**	**6 449.0**	**1 078.0**	**4 910.5**	**-2 143.9**	**-275.2**
Private purchases and sales of real estate	**..**	**..**	**-**	**-**	**-**	**..**	**..**	**-**	**-**	**-**
TOTAL	**..**	**..**	**5 508.6**	**11 080.5**	**9 482.9**	**7 211.0**	**1 172.0**	**9 088.7**	**3 309.5**	**2 350.6**

.. Not available; - Nil

Note: The statistical data for Israel are supplied by and under the responsibility of the relevant Israeli authorities. The use of such data by the OECD is without prejudice to the status of the Golan Heights, East Jerusalem and Israeli settlements in the West Bank under the terms of international law.

Table 4. Foreign direct investment position by industrial sector

At year end

Million US dollars

	Inward					Outward				
	2008	2009	2010	2011	2012	2008	2009	2010	2011	2012
PRIMARY SECTOR	**14.0**	**116.0**	**117.0**	**136.0**	**1 799.5**	**2 544.0**	**1 835.2**	**1 895.9**	**738.0**	**1 472.9**
Agriculture and fishing	..	116.0	117.0	136.0	57.2	..	-	-	-	17.1
Mining and quarrying	14.0	-	-	-	1 742.3	2 544.0	1 835.2	1 895.9	738.0	1 455.8
of which: *Extraction activities*	..	-	-	-	1 739.0	-	-	-	-	-
MANUFACTURING	**..**	**16 177.2**	**19 146.4**	**21 793.8**	**23 484.8**	**..**	**27 069.0**	**34 727.2**	**40 137.7**	**38 753.3**
of which:										
Food products	998.0	986.5	1 129.0	1 000.7	1 284.6	291.0	613.6	583.8	533.2	472.8
Textile and wood, publishing and printing	250.0	575.1	639.4	450.7	342.0	345.0	180.0	219.9	337.1	554.0
Petroleum, chemical, rubber and plastic products	1 251.0	950.5	1 227.6	2 344.1	2 823.5	22 067.0	23 525.9	31 238.0	35 565.4	34 610.5
Metal and mechanical products	5 027.0	5 138.8	5 818.1	6 215.5	8 017.0	1 546.0	995.2	781.9	535.2	720.4
Office machinery, computers, radio, TV and communication equipment	7 039.0	7 774.0	8 532.0	9 248.9	10 632.8	3 637.0	748.2	848.5	1 935.1	2 148.3
Motor vehicles, other transport equipment	410.0	293.0	290.6	339.9	385.0	151.0	209.8	204.6	213.5	247.3
ELECTRICITY, GAS AND WATER	**5.0**	**-**	**-**	**-**	**88.3**	**-**	**488.2**	**611.2**	**-**	**780.7**
CONSTRUCTION	**935.0**	**225.0**	**225.0**	**217.0**	**637.0**	**1 856.0**	**719.4**	**688.8**	**-**	**1 583.9**
SERVICES	**34 565.0**	**25 000.4**	**24 667.8**	**28 432.0**	**37 997.9**	**19 601.0**	**13 626.8**	**12 878.9**	**13 593.9**	**19 080.8**
Trade and repairs	1 445.0	680.4	1 010.3	728.4	1 573.6	2 290.0	705.9	239.5	404.5	993.7
Motor vehicles	281.0	16.4	40.0	71.9	33.6	16.0	-	-28.4	-	17.2
Wholesale trade (except motor vehicles)	889.0	475.9	761.9	509.3	1 200.9	2 246.0	675.3	231.4	364.5	934.6
Retail trade (except motor vehicles)	275.0	188.0	208.4	147.3	339.2	28.0	30.7	36.5	40.0	41.9
Hotels and restaurants	-	168.6	237.2	249.6	246.8	77.0	76.9	81.7	86.0	46.5
Transport, storage and communication	3 541.0	2 167.0	100.4	30.7	36.7	226.0	163.5	57.6	27.4	116.4
Transport and storage	10.0	85.0	64.3	-	144.1	221.0	131.3	24.2	19.3	-25.6
Post and telecommunications	3 531.0	2 082.0	36.1	30.7	-107.4	5.0	32.2	33.4	8.0	142.0
Financial intermediation	8 205.0	5 890.9	5 979.8	7 238.5	7 883.9	9 800.0	8 236.0	8 481.1	9 399.0	13 607.9
Financial intermediation except insurance and pension funding	8 162.0	5 833.9	5 948.8	7 186.1	748.9	9 743.0	8 236.0	8 481.1	9 310.9	209.5
Monetary intermediation	..	..	..	..	481.3	-	..	..	..	96.7
Other financial intermediation	8 162.0	..	..	..	267.6	-	..	..	..	112.8
of which: *Financial holding companies*	..	..	..	..	-	-	..	..	..	-
Insurance and pension funding	43.0	57.0	31.0	52.3	35.7	57.0	-	-	88.1	497.9
Activities auxiliary to financial intermediation	..	-	-	-	7 099.3	-	-	-	-	12 900.5
Real estate, renting and business activities	21 125.0	15 987.2	17 199.1	20 048.7	27 885.3	6 779.0	4 141.8	4 018.9	3 677.0	3 997.0
of which: *Real estate*	3 083.0	2 312.2	-	-	2 639.2	3 998.0	2 413.7	-	-	3 275.9
Other services	249.0	106.4	141.0	136.0	371.5	429.0	302.7	-	-	319.3
UNALLOCATED INVESTMENT	**20 315.0**	**14 278.3**	**16 063.4**	**16 011.5**	**10 395.5**	**30 381.0**	**13 631.5**	**18 170.3**	**16 273.6**	**12 306.5**
Private purchases and sales of real estate	**..**	**-**	**-**	**-**	**-**	**..**	**-**	**-**	**-**	**-**
TOTAL	**55 834.0**	**55 796.9**	**60 219.7**	**66 590.3**	**74 403.0**	**54 382.0**	**57 370.0**	**68 972.3**	**70 743.2**	**73 978.0**

.. Not available; - Nil

Note: The statistical data for Israel are supplied by and under the responsibility of the relevant Israeli authorities. The use of such data by the OECD is without prejudice to the status of the Golan Heights, East Jerusalem and Israeli settlements in the West Bank under the terms of international law.

Table 1. Foreign direct investment flows by country

Million US dollars

	Inward					Outward				
	2008	2009	2010	2011	2012	2008	2009	2010	2011	2012
OECD COUNTRIES	**-16 148.0**	**20 228.9**	**3 618.4**	**32 830.1**	**-2 241.6**	**50 674.6**	**15 578.6**	**15 438.6**	**37 096.8**	**-16 088.1**
Australia	268.9	-290.4	-172.6	65.1	60.6	8 302.4	-7 598.6	6.0	630.2	238.1
Austria	1 585.1	-1 788.7	-492.4	-296.9	3 141.9	1 938.9	1 355.3	2 823.6	2 479.3	639.9
Belgium	680.0	6 299.3	-1 288.4	3 517.0	-1 322.1	1 951.1	7 882.1	-670.6	2 609.7	-4 641.6
Canada	27.6	-23.7	-14.3	60.0	129.1	690.6	-158.0	323.2	90.0	241.8
Chile	2.2	5.1	1.1	1.4	241.1	76.0	320.6	500.3	369.0	520.0
Czech Republic	86.5	-300.2	136.8	168.9	-145.8	427.1	393.0	-49.2	-230.0	596.0
Denmark	382.8	-437.0	247.0	135.3	-449.3	2 969.3	-1 141.4	-77.7	132.3	-36.4
Estonia	1.0	-6.9	-0.7	65.1	-50.0	5.3	5.3	-1.3	2.9	-25.4
Finland	261.7	82.5	-28.4	-69.3	-180.0	160.9	-62.8	-90.6	128.4	308.1
France	-45 995.0	7 871.9	4 346.1	18 842.6	-2 890.5	56 794.8	5 204.3	781.6	-549.0	-2 139.3
Germany	4 882.6	3 285.6	-150.5	-138.2	-9 915.8	5 171.1	1 378.5	-2 240.7	2 102.1	-613.1
Greece	-2.8	28.5	14.0	18.5	-87.6	1 934.1	-267.7	151.1	78.5	17.8
Hungary	-753.2	-401.2	-1 310.6	-724.4	859.2	1 388.2	-631.1	-692.3	1 409.0	168.5
Iceland	1.0	-0.8	30.0	14.1	-68.7	-22.0	11.6	107.9	-84.9	-3.9
Ireland	856.3	-2 103.9	218.3	920.0	-35.9	3 103.5	403.5	2 993.6	-2 149.9	2 233.5
Israel[1]	3.3	1.1	30.7	-14.2	-8.4	114.9	-106.0	238.1	161.8	23.9
Italy	..	..	..	-	-	-	..	..	-	-
Japan	504.6	628.9	-66.1	878.2	240.0	226.1	-144.4	451.3	402.2	628.6
Korea	95.4	955.2	-955.6	-93.7	380.3	233.0	239.0	-47.3	-6.1	489.0
Luxembourg	14 588.8	1 772.5	839.5	-1 906.0	-9 730.6	-37 058.1	-20 171.1	18 843.2	20 022.7	-13 733.5
Mexico	21.0	-231.1	236.5	-4.2	14.3	365.1	230.2	287.8	289.2	-115.4
Netherlands	-4 936.8	5 049.1	-10 532.2	5 920.6	7 785.1	-2 125.9	5 223.0	1 001.8	1 570.2	-4 752.1
New Zealand	4.2	2.7	2.0	2.1	2.0	17.4	49.9	-44.7	-1.5	-14.5
Norway	56.2	-122.0	294.8	-299.3	88.5	104.3	2.8	410.8	-601.2	510.4
Poland	-175.4	-80.7	94.8	239.2	-71.2	211.3	794.1	1 087.4	81.1	150.7
Portugal	-4.2	861.1	308.1	-482.9	-36.6	706.1	75.7	-399.6	187.5	-2 330.7
Slovak Republic	1 063.8	-1 605.8	623.5	25.8	-12.9	381.1	242.2	301.0	853.6	-517.1
Slovenia	-18.6	63.7	1 061.7	-1 154.9	12.6	157.0	172.8	130.2	129.0	230.5
Spain	1 196.7	-451.3	964.1	1 268.0	-60.7	2 520.5	9 666.2	-14 670.6	794.0	4 839.6
Sweden	1 446.7	-2 113.0	154.7	-1 434.6	-835.5	-1 560.0	113.3	259.5	233.6	363.8
Switzerland	2 226.2	-540.2	2 071.2	4.2	5 258.1	-3 916.8	982.5	1 744.0	-430.0	1 140.7
Turkey	21.4	2.9	12.0	49.6	40.0	251.7	-18.0	622.1	904.6	1 271.7
United Kingdom	2 354.4	3 509.1	4 062.1	6 001.4	2 053.9	3 182.0	4 298.0	-282.4	2 738.9	-2 964.3
United States	3 107.0	369.6	2 880.4	1 251.6	3 353.4	2 326.7	7 226.1	1 639.9	2 749.7	1 186.6
OECD - unallocated	0.4	0.2	0.7	0.1	0.0	0.1	0.1	1.4	0.1	0.1
EUROPE	**-17 533.6**	**18 415.6**	**2 130.5**	**31 130.9**	**-6 064.2**	**44 108.4**	**17 346.6**	**18 636.0**	**34 528.9**	**-15 584.0**
Europe (excl. OECD countries)	**2 643.5**	**-402.0**	**454.9**	**447.1**	**589.7**	**5 595.2**	**1 612.3**	**6 553.3**	**2 116.7**	**3 702.2**
of which:										
Bulgaria	-233.5	1.6	8.0	7.2	-54.5	169.2	402.0	331.1	223.3	563.9
Cyprus	-25.3	113.1	98.6	649.3	-187.9	22.6	-54.4	9.6	2.6	-141.1
Romania	929.2	-674.5	11.1	37.3	-39.4	2 794.6	-435.7	542.6	114.2	-132.0
Russian Federation	1 264.5	475.8	-422.2	-24.7	332.7	1 730.1	1 001.9	1 439.6	1 668.8	2 984.2
Ukraine	4.4	6.2	3.5	16.4	-7.7	1 051.6	-313.2	-180.5	109.4	173.7
AFRICA	**580.3**	**39.7**	**85.6**	**370.5**	**75.7**	**1 776.0**	**1 722.5**	**1 507.7**	**3 926.8**	**3 565.8**
of which:										
Algeria	12.4	36.8	42.8	206.5	-101.3	110.1	308.8	1 476.0	1 645.8	1 684.8
Egypt	55.2	21.4	-38.5	14.1	2.9	791.1	533.7	615.4	1 541.9	1 373.0
Libya	31.0	16.1	61.7	15.6	17.3	-16.4	102.7	68.5	27.4	5.6
Morocco	6.3	6.4	8.4	12.4	5.5	-82.7	11.7	0.1	-89.1	43.8
South Africa	9.7	-5.3	41.7	72.5	67.7	23.6	268.6	-202.3	286.3	195.1
Tunisia	196.3	-51.5	29.4	28.4	-32.4	115.0	426.6	-407.2	162.4	256.1
AMERICA	**3 935.1**	**367.8**	**3 276.7**	**1 446.4**	**3 922.3**	**6 197.6**	**8 559.7**	**3 045.7**	**3 007.8**	**4 691.8**
America (excl. OECD countries)	**779.5**	**253.0**	**173.0**	**137.6**	**184.5**	**2 815.2**	**1 261.4**	**294.5**	**-490.1**	**2 858.9**
of which:										
Argentina	77.7	83.5	37.2	41.9	98.0	155.4	94.5	34.0	360.3	85.9
Brazil	363.1	156.7	130.7	59.1	114.0	1 307.4	487.5	-94.1	196.8	1 005.1
Colombia	3.9	2.8	4.0	6.9	1.8	23.2	33.6	90.6	5.5	-3.7
Panama	61.2	-50.6	3.4	5.6	7.5	31.6	21.0	5.7	23.6	110.4
Peru	3.8	4.1	3.0	3.5	3.8	-4.1	29.3	22.3	-13.3	50.8
Uruguay	19.0	22.8	31.0	3.4	4.6	91.7	-133.6	-69.2	-865.2	861.8
Venezuela	-6.2	29.9	-8.3	-8.4	-2.6	174.4	342.0	211.0	400.2	509.7
ASIA	**1 265.8**	**1 587.1**	**-438.6**	**1 409.9**	**2 039.1**	**5 705.9**	**761.5**	**7 730.8**	**11 031.8**	**15 291.1**
Asia (excl. OECD countries)	**665.8**	**3.0**	**552.4**	**639.6**	**1 427.2**	**5 246.8**	**666.9**	**7 088.7**	**10 474.0**	**14 149.6**
of which:										
Near and Middle East	..	..	-5.4	-8.7	-61.4	..	..	5 133.9	6 165.5	6 690.8
of which:										
Kuwait	-1.3	-	-	14.9	-13.4	-14.0	127.3	457.4	655.0	993.8
Saudi Arabia	5.6	10.5	5.8	7.7	7.4	364.8	346.3	1 474.3	2 956.5	2 531.5
United Arab Emirates	50.4	24.5	24.9	37.9	-2.7	659.0	589.1	1 618.8	800.0	1 710.9
Iran	-2.0	-1.7	-1.3	-1.0	-0.1	288.8	235.0	443.2	679.7	546.9
Other Asian countries	597.6	-26.5	557.8	648.3	1 488.6	3 143.9	-638.2	1 954.8	4 308.5	7 458.7
of which:										
China	24.6	251.4	-26.2	198.0	189.5	1 078.4	50.3	1 442.5	1 593.4	4 371.7

Table 1. Foreign direct investment flows by country *(cont.)*

Million US dollars

	Inward					Outward				
	2008	2009	2010	2011	2012	2008	2009	2010	2011	2012
Chinese Taipei	4.6	-0.7	-27.0	34.1	53.0	-62.1	-9.0	25.4	27.7	22.4
Hong Kong, China	485.0	-396.8	46.0	41.1	150.7	237.1	-307.9	189.0	246.4	1 183.6
India	24.2	45.2	119.7	92.1	-13.0	709.9	541.5	311.5	966.0	1 420.9
Indonesia	0.8	0.1	3.0	1.8	-0.8	33.7	38.0	15.6	84.1	119.9
Malaysia	-9.4	4.7	16.6	-5.7	3.6	167.1	-15.9	-245.5	190.8	154.1
Philippines	1.3	2.4	1.9	4.0	0.2	-4.9	1.1	-8.3	0.0	8.8
Singapore	-10.1	15.0	381.6	56.6	1 087.1	619.3	-412.4	89.9	944.0	-274.2
Thailand	14.8	2.2	11.6	4.4	12.0	32.2	-61.9	40.0	61.5	242.5
OCEANIA AND POLAR REGIONS	**273.7**	**-287.5**	**-170.3**	**67.6**	**62.5**	**8 343.5**	**-7 551.2**	**-38.1**	**565.2**	**241.0**
OCEANIA AND POLAR REGIONS (excl. OECD countries)	0.6	0.2	0.4	0.4	-0.1	23.7	-2.5	0.6	-63.5	17.5
UNALLOCATED	**654.7**	**-48.2**	**4 297.9**	**-36.1**	**57.3**	**739.5**	**442.0**	**1 768.9**	**669.5**	**-228.0**
WORLD	**-10 824.1**	**20 074.4**	**9 181.9**	**34 389.2**	**92.8**	**66 871.0**	**21 281.1**	**32 651.1**	**53 730.0**	**7 977.8**
of which:										
ASEAN Countries	-2.0	24.9	415.0	61.5	1 104.8	966.5	-681.3	-66.5	1 337.9	307.9
European Union	-21 664.4	19 566.5	-700.8	31 188.2	-11 411.4	45 121.3	15 105.2	10 083.7	32 979.0	-21 713.8
Latin America	560.3	38.5	447.0	118.2	500.9	2 254.6	1 404.1	939.0	832.0	2 946.9

.. Not available; - Nil

1. Information on data for Israel: http://oe.cd/israel-disclaimer.

Table 2. Foreign direct investment position by country

At year end

Million US dollars

	Inward					Outward				
	2008	2009	2010	2011	2012	2008	2009	2010	2011	2012
OECD COUNTRIES	**316 315.1**	**350 722.0**	**318 573.8**	**344 666.4**	**349 967.4**	**388 405.1**	**417 822.8**	**410 750.3**	**428 226.9**	**419 891.8**
Australia	472.8	345.2	268.7	283.5	340.5	9 227.3	1 477.4	1 987.7	1 669.9	1 946.0
Austria	6 085.1	4 399.8	4 037.6	1 931.2	5 066.7	32 565.3	34 472.5	32 627.5	33 147.5	33 576.7
Belgium	8 394.6	14 090.7	20 865.2	22 296.2	21 530.6	7 435.4	13 541.4	19 039.3	18 510.8	14 743.6
Canada	768.2	586.5	365.4	389.2	539.9	1 662.1	2 027.1	2 388.3	2 401.2	2 702.4
Chile	0.7	6.1	10.8	11.7	259.4	229.3	792.0	545.9	882.8	1 432.8
Czech Republic	323.1	6.7	190.2	335.7	193.4	1 436.2	1 605.7	1 349.0	1 349.8	1 986.4
Denmark	1 892.6	919.2	1 227.0	3 095.7	2 753.2	3 337.1	2 275.6	2 191.3	1 956.1	1 954.9
Estonia	5.4	68.0	47.9	100.0	51.4	66.1	126.2	104.3	86.8	63.7
Finland	581.7	671.5	690.0	416.4	243.6	709.9	912.8	938.1	869.6	1 201.9
France	45 303.3	54 431.7	49 546.1	64 523.4	62 011.5	27 081.8	35 410.5	37 937.4	34 339.9	33 338.0
Germany	27 725.8	30 006.3	27 994.5	34 561.1	25 203.9	51 099.6	48 827.2	43 384.1	43 988.0	45 997.9
Greece	9.2	39.2	186.0	178.7	94.9	2 208.8	2 178.6	2 738.9	2 313.2	2 374.1
Hungary	4 938.4	4 315.6	1 485.0	1 579.0	2 506.5	2 504.4	1 642.1	620.6	1 876.1	2 683.5
Iceland	1.5	0.7	103.6	110.9	43.7	23.9	-32.4	108.5	-9.6	-13.7
Ireland	4 357.7	2 882.7	2 576.0	3 895.7	3 936.1	11 925.3	14 407.4	14 261.8	11 235.2	13 546.5
Israel[1]	18.7	12.2	40.3	49.6	47.2	324.8	156.0	385.0	415.2	447.3
Italy	..	..	..	..	..	..	..	..	..	..
Japan	1 939.8	2 218.5	3 499.2	1 905.8	2 184.4	2 928.3	-674.8	1 059.7	1 514.2	2 127.7
Korea	242.3	1 048.5	115.5	210.7	606.1	2 175.6	509.3	304.9	439.5	949.6
Luxembourg	81 272.1	88 376.7	69 857.6	65 205.9	57 136.8	15 521.5	3 110.6	14 942.7	32 197.9	11 111.8
Mexico	90.8	-196.5	51.4	45.9	61.4	1 205.2	1 170.9	1 615.5	1 669.3	1 581.6
Netherlands	63 598.9	71 543.1	59 390.1	70 477.2	80 884.0	98 277.7	100 310.6	101 124.3	102 078.2	101 849.7
New Zealand	2.6	5.5	7.7	9.5	11.7	38.9	93.2	43.5	45.8	31.8
Norway	149.3	28.0	325.9	101.0	193.7	197.0	250.0	643.2	75.4	600.7
Poland	58.6	-39.1	2 277.0	295.6	230.0	10 549.7	13 904.5	14 620.1	13 200.4	15 755.6
Portugal	1 780.7	2 561.3	2 514.9	1 793.6	1 817.2	6 386.6	9 986.2	8 780.7	8 220.0	5 965.8
Slovak Republic	1 026.8	-602.3	68.8	93.1	81.6	1 838.8	2 538.2	3 223.9	4 337.2	3 886.6
Slovenia	9.1	75.4	1 140.9	32.1	45.7	923.5	1 550.7	1 236.8	1 378.1	1 634.7
Spain	13 081.5	9 687.9	12 227.1	9 540.9	9 485.9	46 238.9	60 910.9	43 753.2	39 559.2	44 792.0
Sweden	6 167.2	5 122.9	4 149.3	3 216.6	2 451.2	1 587.0	2 272.4	2 226.4	2 145.6	2 599.3
Switzerland	17 630.3	15 385.3	13 459.4	15 527.0	21 283.7	6 995.7	11 358.2	10 080.3	12 266.0	13 696.4
Turkey	58.1	64.9	81.1	125.1	169.0	1 905.6	3 916.9	3 876.8	5 036.7	6 434.9
United Kingdom	17 457.9	20 738.1	28 050.4	30 535.0	33 192.8	16 712.6	20 332.5	16 600.0	18 946.9	16 738.5
United States	9 473.1	20 601.5	10 349.2	11 792.9	15 309.4	24 628.9	29 087.0	26 010.1	30 084.0	32 152.8
OECD - unallocated	1 431.2	1 481.7	1 374.4	0.2	0.3	0.2	0.2	0.2	0.2	0.2
EUROPE	**309 463.2**	**333 506.8**	**307 377.6**	**335 508.4**	**336 903.0**	**360 172.1**	**400 542.0**	**395 562.4**	**408 426.1**	**399 569.2**
Europe (excl. OECD countries)	**7 569.0**	**8 875.8**	**4 886.3**	**5 541.1**	**6 296.0**	**13 633.5**	**16 409.4**	**19 153.1**	**19 321.3**	**23 049.7**
of which:										
Bulgaria	2.1	3.8	8.6	157.5	104.5	407.1	637.9	810.1	620.1	1 015.1
Cyprus	1 724.8	1 416.6	640.0	591.1	417.5	300.4	239.6	225.3	223.2	82.5
Romania	889.9	221.7	226.6	254.4	218.6	4 185.8	4 788.3	4 480.4	4 854.5	4 749.0
Russian Federation	129.0	626.1	371.7	240.6	589.4	3 746.9	4 938.1	5 323.4	7 399.5	10 535.4
Ukraine	3.4	9.9	15.2	30.0	22.6	1 178.3	863.9	446.4	614.3	879.2
AFRICA	**721.0**	**826.3**	**963.2**	**1 012.4**	**1 097.4**	**6 652.1**	**9 594.3**	**10 349.2**	**13 214.7**	**15 843.5**
of which:										
Algeria	8.7	47.1	78.8	268.5	169.8	642.3	1 087.1	2 521.7	4 073.1	5 888.6
Egypt	74.3	97.8	53.0	64.5	68.7	3 139.3	4 383.8	4 835.9	5 549.8	5 722.8
Libya	146.7	168.8	266.2	220.5	230.5	67.2	183.1	241.8	267.6	278.3
Morocco	4.6	11.5	19.3	30.2	36.4	324.3	369.5	231.7	302.6	403.5
South Africa	84.6	176.5	256.3	123.0	194.7	434.9	713.9	537.1	880.8	1 097.3
Tunisia	222.4	172.1	190.1	210.7	181.3	578.7	1 113.9	535.1	720.9	997.1
AMERICA	**11 621.6**	**22 554.2**	**12 451.4**	**13 870.4**	**18 034.9**	**40 384.0**	**47 250.6**	**44 273.4**	**48 125.0**	**54 264.2**
America (excl. OECD countries)	**1 289.5**	**1 562.6**	**1 674.7**	**1 630.7**	**1 864.8**	**12 887.7**	**14 965.6**	**13 713.5**	**13 087.9**	**16 394.6**
of which:										
Argentina	31.4	119.1	160.5	194.6	298.8	1 346.0	1 735.3	1 551.0	1 823.2	1 952.6
Brazil	303.2	465.4	545.7	509.4	639.6	6 383.0	7 777.5	7 210.2	7 437.1	8 728.8
Colombia	1.0	3.9	7.4	13.6	15.7	339.4	352.4	343.8	325.3	327.5
Panama	69.6	18.8	55.2	26.7	34.9	174.2	253.3	191.9	200.1	317.1
Peru	3.1	7.5	9.7	12.7	16.8	100.7	119.5	157.0	171.8	227.1
Uruguay	214.1	472.6	589.4	509.7	532.0	512.7	373.0	276.0	-536.7	338.0
Venezuela	74.3	107.9	92.7	82.3	81.2	1 185.6	1 041.4	1 036.3	1 371.8	1 920.3
ASIA	**4 867.0**	**7 000.3**	**7 439.2**	**5 238.0**	**7 441.8**	**20 271.6**	**16 542.4**	**23 505.8**	**35 128.4**	**51 362.1**
Asia (excl. OECD countries)	**2 684.9**	**3 733.3**	**3 784.3**	**3 071.8**	**4 604.1**	**15 167.7**	**16 708.0**	**21 756.1**	**32 759.4**	**47 837.4**
of which:										
Near and Middle East	..	..	1 933.8	966.2	939.3	..	..	8 891.0	15 136.3	22 283.3
of which:										
Kuwait	0.8	0.9	0.9	14.7	1.2	146.6	284.1	781.9	1 369.2	2 414.6
Saudi Arabia	10.7	367.9	31.7	37.9	46.2	668.0	1 142.1	2 482.6	5 160.5	7 854.2
United Arab Emirates	17.6	43.7	82.1	114.9	114.2	1 695.2	2 252.7	3 078.4	4 431.2	6 269.1
Iran	41.0	40.8	37.1	35.1	35.6	951.5	1 213.2	437.5	1 064.7	1 645.8
Other Asian countries	986.0	1 188.6	1 850.4	2 105.6	3 664.7	10 166.6	10 326.0	12 865.1	17 623.1	25 554.0
of which:										
China	194.0	461.8	426.5	599.0	794.9	4 706.8	5 367.9	6 962.6	9 411.7	14 027.9

Table 2. Foreign direct investment position by country *(cont.)*

At year end

Million US dollars

	Inward					Outward				
	2008	2009	2010	2011	2012	2008	2009	2010	2011	2012
Chinese Taipei	4.9	4.0	-24.5	8.0	62.6	42.9	22.7	64.9	88.4	113.0
Hong Kong, China	548.7	349.6	450.4	235.2	394.2	1 079.2	707.8	1 179.0	1 231.7	2 456.3
India	29.2	77.2	161.4	266.9	259.7	1 519.8	2 079.2	2 509.4	3 423.5	4 945.1
Indonesia	6.0	6.3	9.1	10.5	9.9	87.6	145.3	146.0	234.1	361.5
Malaysia	-3.5	1.3	18.6	12.7	16.6	229.2	357.6	73.9	245.1	407.8
Philippines	1.8	4.4	6.4	10.0	10.4	20.5	22.4	13.1	12.5	21.8
Singapore	110.2	132.0	548.3	563.1	1 690.1	849.5	468.9	636.7	1 520.6	1 267.3
Thailand	12.2	14.9	84.4	29.4	42.3	346.8	241.7	297.2	342.7	597.9
OCEANIA AND POLAR REGIONS	**476.8**	**352.5**	**278.5**	**295.4**	**354.5**	**9 278.9**	**1 581.2**	**2 043.1**	**1 726.9**	**2 007.1**
OCEANIA AND POLAR REGIONS (excl. OECD countries)	1.4	1.8	2.0	2.3	2.3	12.7	10.6	11.9	11.1	29.3
UNALLOCATED	**759.2**	**215.3**	**-456.7**	**-404.0**	**-245.5**	**5 626.8**	**10 905.3**	**13 912.2**	**13 641.5**	**11 930.6**
WORLD	**327 908.8**	**364 455.3**	**328 053.4**	**355 520.5**	**363 586.1**	**442 385.4**	**486 415.8**	**489 646.0**	**520 262.5**	**534 976.7**
of which:										
ASEAN Countries	126.9	159.6	668.0	627.2	1 773.5	1 969.2	1 428.9	1 397.5	2 622.3	2 986.8
European Union	289 019.4	313 628.5	291 771.5	317 003.7	312 459.2	343 812.0	376 513.0	367 658.9	377 943.9	362 372.7
Latin America	791.2	1 023.9	1 554.7	1 446.0	1 998.7	11 679.9	13 802.6	13 676.1	14 122.7	17 538.7

.. Not available

1. Information on data for Israel: http://oe.cd/israel-disclaimer.

Table 3. Foreign direct investment flows by industrial sector

Million US dollars

	Inward					Outward				
	2008	2009	2010	2011	2012	2008	2009	2010	2011	2012
PRIMARY SECTOR	**-862.5**	**1 267.7**	**659.1**	**2 479.7**	**155.5**	**8 866.8**	**12 996.6**	**2 041.1**	**3 107.1**	**-7 170.8**
Agriculture and fishing	28.8	230.6	77.5	-22.8	-161.5	7.1	3.6	47.0	-672.6	-124.7
Mining and quarrying	-891.3	1 037.1	581.7	2 502.6	317.0	8 859.7	12 993.0	1 994.1	3 779.7	-7 046.1
***of which:** Extraction activities*	-707.8	998.4	565.0	2 451.5	331.2	8 847.1	12 976.0	1 958.1	3 793.3	-7 055.9
MANUFACTURING	**3 696.2**	**-2 572.6**	**5 118.8**	**14 474.1**	**-7 513.6**	**11 284.5**	**7 111.9**	**13 699.9**	**15 338.5**	**21 159.8**
of which:										
Food products	1 464.6	168.0	1 593.8	7 141.2	1 295.2	1 255.3	1 707.3	392.2	2 639.5	446.9
Textile and wood, publishing and printing	424.1	-1 522.9	1 213.0	44.5	-1 179.0	102.3	746.1	129.3	119.7	767.1
Petroleum, chemical, rubber and plastic products	1 459.3	-2 088.2	1 028.1	2 920.1	-1 275.5	-2 753.4	2 353.1	1 995.4	1 518.1	3 879.9
Metal and mechanical products	626.3	1 076.5	38.5	1 877.1	-6 528.1	9 875.8	2 921.1	6 133.8	7 767.3	8 678.0
Office machinery, computers, radio, TV and communication equipment	-154.4	204.8	156.6	24.1	754.8	44.2	237.6	-269.9	522.3	-1.2
Motor vehicles, other transport equipment	196.9	478.4	864.4	1 642.9	124.2	1 654.7	-211.6	1 408.7	1 784.4	4 749.0
ELECTRICITY, GAS AND WATER	**2 199.0**	**1 515.5**	**842.5**	**-383.8**	**5 529.2**	**32 743.5**	**-20 317.7**	**4 277.4**	**1 708.2**	**1 044.3**
CONSTRUCTION	**630.9**	**540.2**	**787.3**	**1 837.0**	**-909.5**	**-673.6**	**3 857.6**	**3 229.5**	**6 886.2**	**4 789.5**
SERVICE	**-20 219.1**	**15 999.1**	**7 112.4**	**13 484.0**	**277.9**	**16 473.1**	**14 461.9**	**7 288.9**	**25 522.5**	**-12 917.4**
Trade and repairs	1 139.7	505.3	8 579.0	3 621.9	-8 845.6	2 349.8	372.7	394.2	-967.7	-4 973.6
Motor vehicles	-10.3	651.8	-1 725.8	43.3	-1 578.9	-1 291.8	2 193.9	-301.6	282.7	-788.1
Wholesale trade (except motor vehicles)	1 079.1	-576.6	7 809.5	4 528.6	-6 871.0	2 845.1	-1 227.5	677.8	-884.4	-3 929.6
Retail trade (except motor vehicles)	70.9	430.1	2 495.2	-950.1	-395.7	796.4	-593.6	17.9	-366.0	-255.9
Hotels and restaurants	669.6	129.7	1 537.2	-87.9	-1 002.6	791.5	1 963.1	-3 236.5	209.2	242.7
Transport, storage and communication	3 868.6	5 526.5	-5 510.1	935.7	7 316.9	3 349.3	-3 611.9	3 231.1	10 685.9	-1 203.7
Transport and storage	1 304.9	751.5	-74.4	292.2	5 527.6	57.1	-39.6	459.5	339.7	933.3
Post and telecommunications	2 563.7	4 775.0	-5 435.7	643.5	1 789.3	3 292.3	-3 572.2	2 771.6	10 346.1	-2 137.0
Financial intermediation	-26 447.2	-2 453.0	1 573.3	6 841.7	6 425.5	9 794.2	10 306.3	2 373.8	11 275.7	-3 606.5
Financial intermediation except insurance and pension funding	-27 337.3	-2 652.9	1 535.8	5 113.6	5 281.6	14 734.2	6 746.1	1 405.0	9 528.5	-2 108.7
Monetary intermediation	-21 233.2	1 757.5	3 561.1	3 039.5	3 413.4	11 060.1	5 611.5	5 558.2	7 674.4	2 026.9
Other financial intermediation	-6 104.1	-4 410.3	-2 025.4	2 074.1	1 868.3	3 674.0	1 134.6	-4 153.2	1 854.1	-4 135.6
***of which:** Financial holding companies*	3 979.1	5 469.7	-522.6	772.0	878.0	2 578.6	2 265.8	-188.1	-1 992.0	74.8
Insurance and pension funding	663.3	417.8	25.3	1 575.3	1 019.0	-4 978.8	3 534.3	860.0	1 944.0	-1 641.7
Activities auxiliary to financial intermediation	226.7	-217.9	12.1	152.8	124.8	38.8	25.9	108.8	-196.8	143.9
Real estate, renting and business activities	-355.6	12 466.4	1 127.6	1 826.3	-5 763.3	-470.7	4 528.4	3 864.6	4 923.7	-4 548.4
***of which:** Real estate*	537.9	318.5	371.2	-683.9	571.6	395.3	-1 056.0	1 034.3	-2.2	328.7
Other services	905.7	-175.8	-194.6	346.3	2 147.0	659.1	903.2	661.7	-604.2	1 172.1
UNALLOCATED INVESTMENT	**898.1**	**4.4**	**-7 714.1**	**0.0**	**411.0**	**-3 205.4**	**2 241.6**	**1 003.9**	**0.0**	**-45.6**
Private purchases and sales of real estate	**2 833.2**	**3 320.2**	**2 375.8**	**2 498.2**	**2 142.3**	**1 382.1**	**929.2**	**1 110.4**	**1 167.6**	**1 117.9**
TOTAL	**-10 824.1**	**20 074.4**	**9 181.9**	**34 389.2**	**92.8**	**66 871.0**	**21 281.1**	**32 651.1**	**53 730.0**	**7 977.8**

Table 4. Foreign direct investment position by industrial sector

At year end

Million US dollars

	Inward					Outward				
	2008	2009	2010	2011	2012	2008	2009	2010	2011	2012
PRIMARY SECTOR	**1 613.5**	**3 355.5**	**4 422.0**	**5 586.2**	**5 911.6**	**1 840.6**	**1 022.2**	**2 338.7**	**3 819.5**	**3 574.1**
Agriculture and fishing	1 197.2	839.9	1 520.4	1 127.5	995.2	277.5	583.3	1 168.9	476.9	485.7
Mining and quarrying	416.3	2 515.5	2 901.6	4 458.8	4 916.5	1 563.1	438.9	1 169.8	3 342.7	3 088.4
***of which:** Extraction activities*	286.8	2 156.6	2 710.3	4 315.4	4 783.0	1 291.1	150.8	763.7	3 077.1	2 792.0
MANUFACTURING	**89 160.2**	**86 199.7**	**79 695.5**	**100 369.5**	**96 289.5**	**87 492.0**	**96 975.0**	**88 546.1**	**121 093.9**	**149 074.6**
of which:										
Food products	6 241.7	7 196.7	9 039.0	18 346.6	20 304.8	6 422.3	6 424.0	7 044.8	10 391.9	10 832.7
Textile and wood, publishing and printing	6 810.5	5 396.8	4 184.7	3 977.9	2 900.0	4 261.7	4 762.9	3 380.4	5 797.7	7 534.0
Petroleum, chemical, rubber and plastic products	34 692.5	28 564.6	24 876.6	31 102.6	31 051.3	14 599.8	17 209.0	14 893.8	18 848.4	24 441.1
Metal and mechanical products	22 500.4	24 028.0	18 570.7	21 133.7	15 153.5	28 327.6	35 947.4	36 003.3	48 426.8	61 681.6
Office machinery, computers, radio, TV and communication equipment	266.2	631.7	493.9	681.6	1 475.6	1 331.4	352.2	302.0	972.6	974.6
Motor vehicles, other transport equipment	4 723.1	5 495.6	6 088.7	6 344.5	6 630.0	13 991.2	15 857.8	10 531.8	16 257.6	23 384.7
ELECTRICITY, GAS AND WATER	**16 780.6**	**10 175.2**	**9 000.9**	**9 469.1**	**15 471.1**	**11 189.1**	**-3 142.8**	**7 138.1**	**8 381.2**	**7 415.1**
CONSTRUCTION	**2 021.8**	**3 169.2**	**3 634.5**	**3 217.0**	**2 372.4**	**4 447.1**	**7 610.6**	**16 880.2**	**18 160.3**	**24 636.2**
SERVICES	**206 019.6**	**245 631.2**	**213 336.5**	**217 138.7**	**220 813.5**	**314 238.0**	**355 502.8**	**350 625.0**	**347 247.0**	**327 188.4**
Trade and repairs	30 337.3	29 553.9	35 667.5	44 434.4	36 571.5	24 978.7	32 884.7	32 121.7	29 246.9	37 399.7
Motor vehicles	6 238.1	7 472.0	3 352.2	3 875.7	2 369.7	3 042.1	2 702.2	3 182.5	4 326.0	3 208.7
Wholesale trade (except motor vehicles)	19 624.8	18 729.2	26 283.1	33 977.6	27 856.7	18 830.1	24 845.0	20 932.7	20 028.8	29 350.7
Retail trade (except motor vehicles)	4 474.4	3 352.6	6 032.2	6 581.1	6 345.0	3 106.4	5 337.5	8 006.5	4 892.0	4 840.4
Hotels and restaurants	3 060.9	3 526.2	3 918.1	3 517.2	2 591.5	2 458.8	5 144.4	1 090.9	1 976.1	2 188.3
Transport, storage and communication	23 079.7	44 614.8	34 375.1	28 653.9	37 143.8	6 413.8	8 374.7	6 899.5	-9 537.4	-14 728.8
Transport and storage	9 600.1	12 327.8	13 098.6	10 849.9	16 942.5	2 883.7	4 271.5	3 484.7	5 161.1	7 180.8
Post and telecommunications	13 479.6	32 286.9	21 276.5	17 804.0	20 201.3	3 530.0	4 103.2	3 414.8	-14 698.5	-21 909.7
Financial intermediation	97 205.1	105 023.1	80 598.9	78 195.7	84 037.1	247 290.6	279 445.3	265 962.6	277 952.2	258 777.5
Financial intermediation except insurance and pension funding	94 221.3	101 716.4	78 867.7	72 586.7	77 043.8	239 485.8	271 518.1	250 226.4	275 139.0	256 536.8
Monetary intermediation	28 484.8	26 902.0	26 929.2	25 834.9	26 738.7	117 788.2	122 486.2	112 666.7	123 153.7	117 446.7
Other financial intermediation	65 736.6	74 814.4	51 938.5	46 751.8	50 305.1	121 697.6	149 031.9	137 559.7	151 985.3	139 090.1
***of which:** Financial holding companies*	41 821.3	59 840.7	48 173.5	42 043.8	44 449.3	147 425.2	186 330.2	163 926.3	144 033.1	141 499.8
Insurance and pension funding	2 627.3	3 185.9	1 179.5	4 896.8	6 125.5	4 399.6	5 094.1	6 237.6	219.2	-425.0
Activities auxiliary to financial intermediation	356.4	120.8	551.6	712.2	867.8	3 405.2	2 833.1	9 498.6	2 594.0	2 665.7
Real estate, renting and business activities	49 957.3	61 624.1	57 080.9	62 675.6	58 588.0	29 482.3	28 562.4	37 599.4	42 434.5	36 844.1
***of which:** Real estate*	11 039.0	19 497.9	17 335.2	16 819.4	17 997.0	3 977.4	4 781.2	3 852.8	6 537.0	4 811.0
Other services	2 379.4	1 289.1	1 696.0	-338.2	1 881.6	3 613.8	1 091.3	6 950.9	5 174.7	6 707.5
UNALLOCATED INVESTMENT	**257.8**	**0.1**	**0.0**	**0.0**	**421.9**	**3 895.4**	**7 505.0**	**3 782.3**	**744.4**	**718.0**
Private purchases and sales of real estate	**12 055.4**	**15 924.6**	**17 963.8**	**19 740.0**	**22 306.1**	**19 283.2**	**20 942.9**	**20 335.6**	**20 816.1**	**22 370.2**
TOTAL	**327 908.8**	**364 455.3**	**328 053.4**	**355 520.5**	**363 586.1**	**442 385.4**	**486 415.8**	**489 646.0**	**520 262.5**	**534 976.7**

JAPAN

Table 1. Foreign direct investment flows by country

Million US dollars

	Inward					Outward				
	2008	2009	2010	2011	2012	2008	2009	2010	2011	2012
OECD COUNTRIES	**17 150.6**	**10 299.2**	**-3 546.1**	**1 538.0**	**2 534.7**	**75 834.2**	**36 983.0**	**26 094.0**	**64 628.1**	**83 765.8**
Australia	55.1	37.4	-5.7	87.7	124.0	5 193.0	7 006.5	6 406.1	8 132.2	10 886.7
Austria	43.5	40.6	36.5	-21.3	-70.2	29.0	-20.3	-3.4	-1.3	18.8
Belgium	-2 092.1	19.2	-490.0	-546.1	-134.1	2 089.2	423.2	-178.9	-154.1	491.1
Canada	216.7	-118.6	53.6	76.4	50.1	1 381.2	233.0	-178.9	437.1	3 782.6
Chile	..	..	-	-	-	168.3	235.1	578.8	741.5	909.6
Czech Republic	..	..	-	-	-	103.5	159.2	117.4	111.5	104.0
Denmark	-1.9	2.1	-1.1	-22.5	33.8	22.2	54.5	79.8	12 931.6	61.4
Estonia	..	..	-	-	-	..	..	-	-	-
Finland	-31.9	-13.9	-22.8	-3.8	2.5	131.5	4.3	41.0	-42.6	-2.5
France	174.1	381.5	1 162.3	3 518.2	-462.3	1 727.4	1 168.1	541.2	111.5	2 321.7
Germany	1 204.2	381.5	2 386.0	27.6	447.3	3 819.5	2 059.4	-353.2	2 169.3	1 810.5
Greece	16.4	-2.1	2.3	7.5	-	-3.9	6.4	1.1	2.5	1.3
Hungary	4.8	..	5.7	0.6	-	105.4	88.7	-35.3	32.6	-61.4
Iceland	-1.0	-8.6	-14.8	-3.8	-1.3	..	..	-	-	-
Ireland	1 544.6	-252.2	-420.5	503.5	863.3	-149.9	303.5	170.9	-395.8	1 032.4
Israel[1]	0.1	6.4	-0.1	105.2	-116.5	..	..	2.3	3.8	2.5
Italy	31.9	-20.3	157.2	11.3	-17.5	178.0	111.1	368.0	981.9	141.6
Japan	..	..	-	-	-	..	..	-	-	-
Korea	283.4	258.6	266.6	197.9	557.6	2 366.8	1 083.7	1 066.5	2 434.8	4 005.6
Luxembourg	471.0	538.6	394.3	-410.8	-4 445.4	557.1	3 165.5	-118.5	304.3	-70.2
Mexico	..	..	-7 563.8	-246.7	-	319.2	212.7	787.4	246.7	1 024.9
Netherlands	2 737.2	2 564.9	-7 527.3	-16.3	-448.5	6 567.4	6 747.9	3 360.3	5 330.5	8 547.5
New Zealand	189.6	4.3	-11.4	-1.3	-1.3	597.7	249.0	-63.8	145.3	127.8
Norway	-1.0	-3.2	31.9	-3.8	-	34.8	273.6	75.2	93.9	421.0
Poland	..	0.4	-	-	-	54.2	-4.3	75.2	141.5	557.6
Portugal	..	..	-	-	-	29.0	57.7	0.3	-1.3	-31.3
Slovak Republic	..	..	-	-0.5	-	31.9	74.8	16.0	6.3	-7.5
Slovenia	..	..	-	-	-	..	..	10.3	0.5	2.5
Spain	60.9	8.6	27.3	35.1	32.6	209.9	163.5	38.7	125.2	-6.3
Sweden	90.0	-97.3	5.7	-258.0	-58.9	567.8	182.8	-627.8	-85.2	2 220.2
Switzerland	1 887.0	-942.6	46.7	60.1	5 093.2	156.7	223.4	143.6	2 305.8	1 533.6
Turkey	..	..	-	-	-	25.1	93.0	302.0	31.3	-26.3
United Kingdom	-1 211.9	5 639.6	4 752.7	1 828.6	1 215.3	6 536.4	2 185.5	4 392.6	14 048.8	11 879.0
United States	11 479.8	1 878.8	3 167.7	-3 384.1	-132.8	43 154.1	10 675.4	9 079.2	14 440.8	32 086.3
OECD - unallocated	-	1.8	14.8	-2.6	3.8	-	1.1	-	-3.0	1.3
EUROPE	**4 983.1**	**8 249.1**	**532.7**	**1 349.0**	**923.4**	**22 787.5**	**17 807.0**	**14 543.3**	**39 374.0**	**31 015.0**
Europe (excl. OECD countries)	**57.1**	**12.1**	**0.5**	**-3 356.6**	**-1 126.4**	**-34.8**	**285.3**	**6 126.9**	**1 325.1**	**76.4**
of which:										
Bulgaria	..	..	-	-	-	4.8	-2.1	20.5	-15.0	-51.4
Cyprus	..	6.4	-1.1	-	-	12.6	97.3	204.0	3.8	-5.0
Romania	0.5	..	-	-	-	39.7	-5.3	21.7	8.8	30.1
Russian Federation	1.0	0.3	-	-	-15.0	306.6	387.9	355.5	333.2	760.5
Ukraine	..	..	-	-	-	19.3	44.9	8.0	2.5	6.3
AFRICA	**19.3**	**61.3**	**36.5**	**-12.5**	**-20.0**	**1 539.8**	**-228.2**	**-313.5**	**521.4**	**171.7**
of which:										
Algeria	..	..	-	-	-	1.9	12.8	-0.3	0.6	6.3
Egypt	..	..	-	-	-	63.8	40.6	46.7	48.8	58.9
Libya	..	..	-	-	-	5.8	6.4	-	-	-2.5
Morocco	..	..	-	-	-	-5.8	8.6	13.7	5.0	-1.3
South Africa	..	..	-	-	-	664.5	146.4	106.0	462.2	369.6
Tunisia	..	..	-	-	-	0.4	7.5	9.1	-1.3	-6.3
AMERICA	**15 774.3**	**2 444.2**	**-4 801.5**	**-4 714.9**	**-2 052.3**	**73 522.6**	**28 285.8**	**14 380.1**	**25 888.7**	**46 322.0**
America (excl. OECD countries)	**4 077.8**	**684.0**	**-459.0**	**-1 160.5**	**-1 969.6**	**28 668.2**	**17 164.7**	**4 113.5**	**10 022.6**	**8 518.7**
of which:										
Argentina	42.6	16.0	-10.3	-52.6	-18.8	102.5	-2.1	-57.0	47.6	70.2
Brazil	..	-7.5	2.3	1.3	-	5 203.6	3 754.4	4 267.3	8 186.1	4 114.6
Colombia	..	..	-	-1.3	-	55.1	40.6	-25.1	-2.5	21.3
Panama	6.8	5.3	3.4	1.3	7.5	801.8	103.7	990.2	177.8	-530.0
Peru	..	..	-	-	-	30.0	60.9	53.6	46.3	-3.8
Uruguay	..	..	-	-	-	..	20.3	10.3	21.3	21.3
Venezuela	..	..	-	-	-	49.3	6.4	31.9	-175.3	23.8
ASIA	**3 395.9**	**1 135.0**	**2 995.0**	**1 535.8**	**2 752.7**	**24 146.4**	**21 307.7**	**21 245.3**	**39 758.0**	**33 934.3**
Asia (excl. OECD countries)	**3 112.5**	**876.3**	**2 728.4**	**1 232.7**	**2 311.7**	**21 779.7**	**20 224.0**	**20 176.5**	**37 319.5**	**29 926.2**
of which:										
Near and Middle East	..	..	0.0	37.1	1.3	..	..	-464.9	667.6	388.4
of which:										
Kuwait	..	..	-	8.8	1.3	1.0	4.3	2.3	5.0	2.5
Saudi Arabia	..	9.6	-	-	-	899.5	378.3	115.1	105.2	41.3
United Arab Emirates	-0.4	0.4	0.5	27.6	-	191.5	138.9	-561.8	210.4	360.8
Iran	-1.0	1.1	-0.5	-0.5	-	0.4	..	-	-	-
Other Asian countries	3 114.4	853.5	2 728.4	1 195.7	2 310.4	20 634.5	19 687.5	20 641.4	36 651.9	29 537.8
of which:										
China	36.8	-144.3	314.5	111.5	71.4	6 480.3	6 938.1	7 160.4	12 582.2	13 480.3

Table 1. Foreign direct investment flows by country *(cont.)*

Million US dollars

	Inward					Outward				
	2008	2009	2010	2011	2012	2008	2009	2010	2011	2012
Chinese Taipei	64.8	57.7	23.9	109.0	365.9	1 064.9	349.5	-115.1	857.9	112.8
Hong Kong, China	238.9	-63.1	630.1	134.0	868.3	1 295.1	1 626.6	2 014.6	1 479.2	2 355.5
India	1.0	13.9	4.6	8.8	20.0	5 251.0	3 679.6	2 747.2	2 272.0	2 791.5
Indonesia	1.0	0.3	43.3	-1.3	-1.3	714.8	490.5	466.0	3 602.1	3 807.7
Malaysia	12.6	205.2	189.2	51.4	-15.0	597.7	617.7	1 032.4	1 437.8	1 318.1
Philippines	2.9	..	-1.1	-0.4	2.5	712.8	826.1	493.4	1 010.7	731.7
Singapore	2 746.9	758.8	1 508.7	781.5	958.5	1 085.2	2 892.0	3 781.9	4 404.9	1 607.5
Thailand	5.8	23.5	8.0	-1.3	37.6	2 024.4	1 627.7	2 259.6	6 983.7	581.4
OCEANIA AND POLAR REGIONS	**245.7**	**47.0**	**-15.8**	**88.9**	**122.8**	**5 985.1**	**7 511.1**	**6 438.0**	**8 766.1**	**11 074.6**
OCEANIA AND POLAR REGIONS (excl. OECD countries)	1.0	5.3	1.3	2.5	-	194.4	255.5	95.7	488.6	60.1
UNALLOCATED	**-**	**2.1**	**0.9**	**-3.5**	**5.0**	**-**	**15.8**	**-17.3**	**-6.4**	**-3.8**
WORLD	**24 418.2**	**11 938.7**	**-1 252.3**	**-1 757.2**	**1 731.5**	**127 981.4**	**74 699.2**	**56 275.8**	**114 301.8**	**122 513.9**
of which:										
ASEAN Countries	2 772.0	988.6	1 749.1	830.4	983.5	6 304.3	7 039.6	8 786.4	19 401.8	10 757.6
European Union	3 041.9	9 198.5	468.3	4 651.6	-3 039.6	22 662.7	17 037.5	8 142.6	35 613.6	28 985.3
Latin America	4 077.8	684.0	-7 568.3	-297.5	-11.3	28 987.3	17 390.2	6 618.0	9 294.9	5 658.2

.. Not available; - Nil

1. Information on data for Israel: http://oe.cd/israel-disclaimer.

Table 2. Foreign direct investment position by country

At year end

Million US dollars

	Inward					Outward				
	2008	2009	2010	2011	2012	2008	2009	2010	2011	2012
OECD COUNTRIES	**159 905.5**	**158 574.8**	**164 995.4**	**176 756.3**	**162 376.7**	**431 226.3**	**467 006.9**	**510 886.3**	**582 972.2**	**642 276.1**
Australia	834.1	853.8	983.5	1 125.8	1 110.3	19 006.7	32 583.6	39 887.5	49 321.9	61 180.8
Austria	..	..	..	..	..	..	..	..	..	..
Belgium	1 354.2	934.2	94.5	164.7	224.1	13 935.7	14 515.1	14 130.7	14 724.7	16 002.3
Canada	1 330.0	1 181.9	1 404.6	1 950.6	1 767.8	8 302.8	9 305.2	10 541.9	10 652.3	14 473.7
Chile	..	..	..	..	..	..	..	..	..	..
Czech Republic	..	..	..	..	..	..	..	..	..	..
Denmark	..	..	..	..	..	..	..	..	..	..
Estonia	..	..	..	..	..	..	..	..	..	..
Finland	..	..	..	..	..	..	..	..	..	..
France	16 148.3	15 220.2	19 207.7	20 464.5	17 985.0	14 842.6	16 824.6	16 224.1	15 782.3	20 023.1
Germany	6 557.4	7 171.8	10 016.4	9 632.0	8 364.0	11 930.3	15 108.3	15 327.9	16 683.0	16 861.9
Greece	..	..	..	..	..	..	..	..	..	..
Hungary	..	..	..	..	..	..	..	..	..	..
Iceland	..	..	..	..	..	..	..	..	..	..
Ireland	..	..	..	..	..	..	..	..	..	..
Israel[1]	..	..	..	..	..	..	..	..	..	..
Italy	715.1	695.2	909.8	1 038.3	959.0	877.1	1 101.5	1 410.7	2 502.6	2 697.9
Japan	..	..	..	..	..	..	..	..	..	..
Korea	1 228.6	1 444.8	1 935.0	2 220.8	2 843.4	12 116.5	12 613.0	15 054.1	17 933.6	25 526.3
Luxembourg	3 979.0	4 265.9	4 846.1	4 220.3	2 942.8	4 309.5	7 241.3	9 639.5	6 981.5	6 915.1
Mexico	5.5	5.4	261.5	20.6	18.5	2 087.0	1 718.5	2 756.4	2 977.4	3 936.5
Netherlands	36 320.8	36 063.0	36 918.7	39 858.5	31 524.0	71 796.5	77 532.5	76 054.8	84 785.1	94 193.0
New Zealand	229.2	229.2	248.0	259.9	413.6	1 432.5	2 041.2	2 273.9	2 464.0	2 580.0
Norway	..	..	..	..	..	..	..	..	..	..
Poland	..	..	..	..	..	..	..	..	..	..
Portugal	..	..	..	..	..	..	..	..	..	..
Slovak Republic	..	..	..	..	..	..	..	..	..	..
Slovenia	..	..	..	..	..	..	..	..	..	..
Spain	174.1	168.4	223.5	379.6	301.6	1 269.4	1 569.7	1 564.2	1 513.1	1 472.0
Sweden	895.8	732.2	827.5	1 125.8	1 043.3	3 037.9	2 566.9	1 989.0	2 668.6	3 325.2
Switzerland	7 112.8	4 916.6	5 274.6	6 159.3	13 473.1	1 325.6	1 555.6	1 862.6	4 464.7	5 246.7
Turkey	..	..	..	..	..	..	..	..	..	..
United Kingdom	6 715.0	7 323.8	9 392.7	15 863.4	15 429.2	32 405.8	31 307.2	37 985.7	48 100.9	53 811.7
United States	73 957.3	75 063.3	72 553.1	70 770.7	61 592.1	225 431.1	231 134.2	252 001.0	274 971.7	285 767.8
OECD - unallocated	2 348.1	2 305.1	-101.9	1 501.5	2 384.7	7 119.4	8 288.5	12 182.2	26 444.9	28 262.3
EUROPE	**86 525.6**	**84 013.4**	**92 275.3**	**101 747.3**	**94 907.0**	**164 574.3**	**179 197.1**	**193 649.8**	**230 555.8**	**252 212.6**
Europe (excl. OECD countries)	**6 553.0**	**6 522.1**	**4 563.7**	**2 841.0**	**2 660.9**	**8 843.8**	**9 874.5**	**17 460.5**	**32 349.5**	**31 663.8**
of which:										
Bulgaria	..	..	..	..	..	..	..	..	..	..
Cyprus	..	..	..	..	..	..	..	..	..	..
Romania	..	..	..	..	..	..	..	..	..	..
Russian Federation	60.6	59.7	67.5	70.8	49.7	664.4	954.9	1 220.4	1 721.6	2 726.7
Ukraine	..	..	..	..	..	..	..	..	..	..
AFRICA	**273.3**	**342.2**	**386.8**	**374.4**	**137.5**	**7 286.9**	**5 738.9**	**6 148.8**	**8 064.8**	**6 873.5**
of which:										
Algeria	..	..	..	..	..	..	..	..	..	..
Egypt	..	..	..	..	..	..	..	..	..	..
Libya	..	..	..	..	..	..	..	..	..	..
Morocco	..	..	..	..	..	..	..	..	..	..
South Africa	0.4	0.4	0.5	0.5	1.2	1 665.0	1 731.6	2 293.5	2 437.0	2 443.7
Tunisia	..	..	..	..	..	..	..	..	..	..
AMERICA	**98 740.2**	**97 253.2**	**97 569.6**	**95 377.0**	**81 138.1**	**324 055.6**	**339 576.3**	**369 604.6**	**407 610.7**	**419 087.2**
America (excl. OECD countries)	**23 447.3**	**21 002.5**	**23 350.3**	**22 635.1**	**17 759.7**	**88 234.6**	**97 418.3**	**104 305.3**	**119 009.3**	**114 909.3**
of which:										
Argentina	..	..	..	..	..	..	..	..	..	..
Brazil	39.7	31.5	38.1	41.2	34.7	16 406.2	21 354.5	27 059.5	33 916.6	35 307.9
Colombia	..	..	..	..	..	..	..	..	..	..
Panama	..	..	..	..	..	..	..	..	..	..
Peru	..	..	..	..	..	..	..	..	..	..
Uruguay	..	..	..	..	..	..	..	..	..	..
Venezuela	..	..	..	..	..	..	..	..	..	..
ASIA	**16 710.3**	**17 400.4**	**23 356.4**	**26 827.1**	**27 981.5**	**162 881.8**	**180 244.3**	**217 805.6**	**262 545.0**	**293 207.4**
Asia (excl. OECD countries)	**15 481.7**	**15 955.6**	**21 421.4**	**24 606.3**	**25 138.1**	**150 765.3**	**167 631.3**	**202 751.5**	**244 611.4**	**267 681.1**
of which:										
Near and Middle East	..	..	58.9	207.2	137.5	..	..	4 930.8	5 286.9	5 051.4
of which:										
Kuwait	..	..	..	..	..	..	..	..	..	..
Saudi Arabia	3.3	13.0	14.7	15.4	13.9	3 462.2	3 653.2	3 908.1	4 008.0	3 799.0
United Arab Emirates	1.1	1.1	2.5	30.9	28.9	301.9	337.8	376.9	409.2	328.1
Iran	-2.2	-1.1	-1.2	-2.6	-2.3	6.6	6.5	7.4	7.7	6.9
Other Asian countries	15 453.0	15 904.5	21 362.5	24 399.1	25 000.6	146 623.2	163 174.2	197 820.7	239 324.5	262 629.7
of which:										
China	223.7	196.6	399.0	559.7	550.0	48 747.0	55 089.5	66 530.8	83 218.0	92 967.1

Table 2. Foreign direct investment position by country *(cont.)*

At year end

Million US dollars

	Inward					Outward				
	2008	2009	2010	2011	2012	2008	2009	2010	2011	2012
Chinese Taipei	1 882.0	2 001.0	2 256.7	2 398.4	2 507.2	8 784.3	9 356.3	10 358.9	11 755.0	13 297.5
Hong Kong, China	3 186.7	2 658.2	4 048.1	4 575.4	5 749.3	11 654.8	13 058.4	15 553.8	17 094.7	18 333.9
India	17.6	31.5	40.5	51.5	55.5	9 391.5	8 989.1	13 568.4	15 386.0	15 066.4
Indonesia	12.1	11.9	60.2	61.8	54.3	8 483.5	9 498.6	11 956.3	15 786.2	18 377.8
Malaysia	7.7	216.2	460.4	549.4	507.2	7 702.3	8 023.4	9 979.6	11 190.2	13 276.7
Philippines	60.6	59.7	67.5	70.8	65.9	7 759.6	8 192.9	8 694.1	10 205.9	10 351.2
Singapore	9 995.3	10 641.4	13 912.2	15 999.7	15 341.4	19 410.0	23 627.0	27 523.6	31 641.8	35 967.6
Thailand	60.6	79.3	100.7	110.7	129.4	20 421.5	22 765.6	27 810.9	35 109.4	34 947.4
OCEANIA AND POLAR REGIONS	**1 069.9**	**1 096.1**	**1 246.2**	**1 402.5**	**1 543.6**	**21 511.3**	**36 204.2**	**43 900.0**	**54 009.3**	**66 315.4**
OCEANIA AND POLAR REGIONS (excl. OECD countries)	6.6	13.0	14.7	16.7	19.6	1 072.1	1 579.5	1 738.6	2 223.4	2 554.6
UNALLOCATED	**49.6**	**47.8**	**55.3**	**56.6**	**46.2**	**3.3**	**1.1**	**2.5**	**3.9**	**4.6**
WORLD	**203 368.9**	**200 153.0**	**214 889.5**	**225 784.9**	**205 753.9**	**680 313.0**	**740 962.0**	**831 111.2**	**962 789.5**	**1 037 700.8**
of which:										
ASEAN Countries	10 139.7	11 012.9	14 607.1	16 802.6	16 107.5	67 301.8	75 807.4	90 820.4	110 739.8	121 944.5
European Union	75 206.9	74 892.8	82 300.7	94 110.9	81 054.9	160 941.3	175 021.4	182 335.6	215 068.2	237 168.1
Latin America	23 453.9	21 006.9	23 611.8	61.8[w]	..	90 321.6	99 135.7	107 061.7	36 894.0[w]	..

.. Not available

1. Information on data for Israel: http://oe.cd/israel-disclaimer.

w) Excluding data not disclosed separately

Table 3. Foreign direct investment flows by industrial sector

Million US dollars

	Inward					Outward				
	2008	2009	2010	2011	2012	2008	2009	2010	2011	2012
PRIMARY SECTOR	**-0.6**	**-4.3**	**72.9**	**-5.0**	**2.5**	**10 544.5**	**6 496.7**	**9 278.7**	**16 527.4**	**20 944.0**
Agriculture and fishing	-0.6	-3.2	10.3	-6.3	-11.3	176.0	46.0	197.1	234.2	142.8
Mining and quarrying	..	-1.1	62.7	1.3	13.8	10 368.5	6 450.8	9 081.5	16 293.2	20 801.1
***of which:** Extraction activities*	..	..	..	..	..	..	..	..	..	..
MANUFACTURING	**2 269.1**	**3 515.0**	**1 905.2**	**2 481.1**	**5 332.5**	**44 986.9**	**32 949.7**	**17 669.7**	**57 110.8**	**49 340.3**
of which:										
Food products	-93.8	420.0	230.2	285.6	136.6	3 595.1	8 824.4	2 035.1	7 998.2	2 365.5
Textile and wood, publishing and printing	-7.7	-9.6	-4.6	129.0	21.3	1 462.4	1 706.7	1 480.2	1 901.2	2 093.6
Petroleum, chemical, rubber and plastic products	..	..	..	..	..	..	..	..	..	..
Metal and mechanical products	799.9	415.7	1 268.2	599.9	137.8	6 830.4	8 129.7	8 125.5	10 560.7	12 227.3
Office machinery, computers, radio, TV and communication equipment	625.8	1 714.2	-202.8	1 161.0	2 520.9	5 667.9	2 586.3	1 258.0	7 224.2	6 748.3
Motor vehicles, other transport equipment	-19.3	468.1	3 519.8	274.3	-137.8	10 941.1	691.5	-3 696.4	3 997.8	10 460.7
ELECTRICITY, GAS AND WATER	**..**	**..**	**..**	**..**	**..**	**..**	**..**	**..**	**..**	**..**
CONSTRUCTION	**-60.9**	**16.0**	**-1.1**	**-66.4**	**-33.8**	**389.8**	**499.1**	**298.5**	**434.6**	**872.0**
SERVICE	**20 909.2**	**8 143.6**	**-3 707.8**	**-4 689.2**	**-3 835.2**	**70 004.8**	**33 339.7**	**27 015.5**	**37 384.6**	**47 637.6**
Trade and repairs	1 236.1	1 080.5	-210.8	1 563.1	-2 408.1	12 955.8	8 376.6	1 713.8	12 368.0	18 428.1
Motor vehicles	..	..	..	..	..	..	..	..	..	..
Wholesale trade (except motor vehicles)	..	..	..	..	..	..	..	..	..	..
Retail trade (except motor vehicles)	..	..	..	..	..	..	..	..	..	..
Hotels and restaurants	..	..	..	..	..	..	..	..	..	..
Transport, storage and communication	-901.4	522.6	-2 837.3	-3 123.6	-89.0	3 926.9	6 755.4	11 964.4	-314.4	8 119.0
Transport and storage	40.6	-90.8	193.7	-265.5	-5.0	2 285.5	2 893.0	2 273.2	1 615.7	873.3
Post and telecommunications	-942.1	613.4	-3 031.0	-2 858.1	-83.9	1 641.4	3 862.3	9 691.1	-1 930.0	7 245.7
Financial intermediation	19 544.4	5 296.6	-1 765.0	-3 677.2	-1 390.8	50 273.7	15 564.8	11 006.1	18 888.3	14 264.6
Financial intermediation except insurance and pension funding	..	..	..	..	..	..	..	..	..	..
Monetary intermediation	..	..	..	..	..	..	..	..	..	..
Other financial intermediation	..	..	..	..	..	..	..	..	..	..
***of which:** Financial holding companies*	..	..	..	..	..	..	..	..	..	..
Insurance and pension funding	..	..	..	..	..	..	..	..	..	..
Activities auxiliary to financial intermediation	..	..	..	..	..	..	..	..	..	..
Real estate, renting and business activities	576.5	..	..	..	..	164.4	..	..	..	..
***of which:** Real estate*	576.5	-63.1	226.8	-233.0	293.2	164.4	447.8	731.5	2 427.3	2 475.8
Other services	..	..	..	..	..	..	..	..	..	..
UNALLOCATED INVESTMENT	**1 301.5**	**268.2**	**478.6**	**522.3**	**265.6**	**2 055.3**	**1 413.9**	**2 013.4**	**2 844.3**	**3 719.9**
Private purchases and sales of real estate	**..**	**..**	**..**	**..**	**..**	**..**	**..**	**..**	**..**	**..**
TOTAL	**24 418.2**	**11 938.7**	**-1 252.3**	**-1 757.2**	**1 731.5**	**127 981.4**	**74 699.2**	**56 275.8**	**114 301.8**	**122 513.9**

.. Not available

Table 4. Foreign direct investment position by industrial sector

At year end

Million US dollars

	Inward					Outward				
	2008	2009	2010	2011	2012	2008	2009	2010	2011	2012
PRIMARY SECTOR	**142.1**	**131.4**	**228.4**	**238.0**	**186.0**	**32 758.4**	**43 234.7**	**53 452.3**	**73 498.5**	**91 170.4**
Agriculture and fishing	141.0	130.4	160.8	166.0	109.8	953.1	977.7	1 036.3	1 686.8	1 760.8
Mining and quarrying	1.1	1.1	67.5	72.1	76.3	31 805.2	42 257.1	52 416.0	71 811.6	89 409.6
***of which:** Extraction activities*	..	..	..	..	..	..	..	..	..	..
MANUFACTURING	**74 702.2**	**70 063.1**	**76 274.6**	**79 698.9**	**76 263.4**	**334 234.9**	**354 162.0**	**385 040.5**	**461 769.2**	**489 586.4**
of which:										
Food products	2 758.1	2 917.8	3 322.4	3 152.3	2 850.4	35 498.8	47 327.9	49 818.0	59 839.2	61 772.4
Textile and wood, publishing and printing	877.1	750.6	822.6	894.2	495.7	8 670.9	9 416.0	10 327.0	13 973.2	13 830.2
Petroleum, chemical, rubber and plastic products	..	..	..	..	..	..	..	..	..	..
Metal and mechanical products	2 905.7	3 638.0	4 841.2	4 967.8	4 390.5	40 276.6	47 238.8	57 459.8	69 940.8	76 809.9
Office machinery, computers, radio, TV and communication equipment	27 812.0	26 293.9	25 208.0	27 240.1	27 593.3	67 160.8	65 257.3	71 400.2	80 994.6	90 606.6
Motor vehicles, other transport equipment	14 263.0	13 257.2	19 452.0	18 668.3	16 823.8	85 270.5	81 412.8	81 207.9	90 204.6	101 848.6
ELECTRICITY, GAS AND WATER	**..**	**..**	**..**	**..**	**..**	**..**	**..**	**..**	**..**	**..**
CONSTRUCTION	**211.6**	**190.1**	**192.8**	**211.0**	**130.6**	**1 488.7**	**2 045.5**	**2 575.9**	**3 380.1**	**5 031.8**
SERVICES	**118 131.4**	**119 624.4**	**126 188.4**	**132 532.2**	**117 527.4**	**293 248.6**	**321 708.8**	**367 300.0**	**394 931.8**	**424 580.0**
Trade and repairs	11 940.2	13 418.0	16 106.3	19 557.4	19 097.6	98 461.4	105 353.7	116 081.1	124 266.6	140 229.9
Motor vehicles	..	..	..	..	..	..	..	..	..	..
Wholesale trade (except motor vehicles)	..	..	..	..	..	..	..	..	..	..
Retail trade (except motor vehicles)	..	..	..	..	..	..	..	..	..	..
Hotels and restaurants	..	..	..	..	..	..	..	..	..	..
Transport, storage and communication	7 097.3	6 898.0	5 115.0	5 019.3	6 045.1	14 173.7	19 789.1	32 034.5	28 646.4	34 997.1
Transport and storage	1 055.6	1 021.1	1 204.5	976.6	1 126.5	6 783.3	8 938.1	10 221.4	11 447.5	12 377.8
Post and telecommunications	6 041.7	5 876.9	3 910.5	4 042.7	4 918.5	7 390.4	10 851.1	21 813.1	17 198.9	22 619.3
Financial intermediation	90 988.3	90 139.0	94 404.3	94 844.3	80 896.6	160 398.1	175 899.1	194 831.0	213 687.6	213 057.2
Financial intermediation except insurance and pension funding	..	..	..	..	..	..	..	..	..	..
Monetary intermediation	..	..	..	..	..	..	..	..	..	..
Other financial intermediation	..	..	..	..	..	..	..	..	..	..
***of which:** Financial holding companies*	..	..	..	..	..	..	..	..	..	..
Insurance and pension funding	..	..	..	..	..	..	..	..	..	..
Activities auxiliary to financial intermediation	..	..	..	..	..	..	..	..	..	..
Real estate, renting and business activities	4 071.5	..	..	..	..	6 647.8	..	..	..	..
***of which:** Real estate*	4 071.5	4 195.3	4 658.3	4 408.1	4 135.2	6 647.8	7 165.2	8 362.5	11 384.5	13 448.9
Other services	..	..	..	..	..	..	..	..	..	..
UNALLOCATED INVESTMENT	**10 181.6**	**10 143.9**	**12 005.4**	**13 104.7**	**11 646.4**	**18 582.4**	**19 810.9**	**22 742.5**	**29 210.0**	**27 332.2**
Private purchases and sales of real estate	**..**	**..**	**..**	**..**	**..**	**..**	**..**	**..**	**..**	**..**
TOTAL	**203 368.9**	**200 153.0**	**214 889.5**	**225 784.9**	**205 753.9**	**680 313.0**	**740 962.0**	**831 111.2**	**962 789.5**	**1 037 700.8**

.. Not available

Table 1. Foreign direct investment flows by country

Million US dollars

	Inward					Outward				
	2008	2009	2010	2011	2012	2008	2009	2010	2011	2012
OECD COUNTRIES	**5 321.7**	**5 721.7**	**7 323.8**	**7 893.5**	**8 410.5**	**5 701.9**	**10 784.7**	**11 832.2**	**13 011.0**	**12 151.7**
Australia	93.9	252.0	87.7	27.1	70.5	551.8	391.8	804.4	1 251.2	2 284.5
Austria	12.9	55.0	68.9	38.5	45.4	7.2	1.6	19.1	21.3	36.3
Belgium	-17.9	114.2	218.6	113.4	-1 890.6	46.9	81.7	117.0	368.5	33.0
Canada	79.0	-26.0	49.9	397.8	231.6	223.0	2 439.7	992.4	1 214.1	-71.1
Chile	0.5	0.8	1.0	1.1	-	-13.0	9.4	16.0	142.3	11.8
Czech Republic	-	-	-0.1	-0.5	-	38.2	53.9	169.9	211.0	391.5
Denmark	96.3	-3.4	13.1	19.0	-0.1	-	0.4	-0.1	0.1	0.3
Estonia	-	-	-	-	-	-	-	-	-	-
Finland	54.3	10.7	38.6	7.8	6.1	0.0	0.0	0.0	0.0	-
France	775.3	255.4	369.6	336.6	421.5	69.0	289.2	403.4	43.8	184.7
Germany	621.1	558.9	461.6	991.2	144.1	297.2	262.4	836.3	358.8	364.0
Greece	0.7	0.5	0.5	0.3	-	-	-	-	0.0	-
Hungary	10.0	129.4	143.4	159.4	121.6	-0.2	234.2	70.9	161.5	147.8
Iceland	0.3	0.1	0.1	0.2	0.7	-	2.5	0.3	0.0	-0.1
Ireland	169.9	-7.8	380.6	105.7	307.2	-188.4	256.8	-141.8	-20.6	320.9
Israel[1]	2.3	0.4	0.5	1.8	26.6	2.1	-0.5	-0.9	-0.5	-
Italy	20.3	11.2	18.4	36.9	19.2	71.1	40.9	-2.3	36.1	8.8
Japan	2 083.5	1 591.9	2 516.8	2 213.4	4 123.3	365.9	340.1	251.5	130.5	-130.3
Korea	..	-	-	2.1	-	-	-	-	-	-
Luxembourg	47.2	-232.5	-15.8	60.7	213.1	-351.0	154.0	65.6	103.8	55.3
Mexico	1.2	3.1	5.0	4.7	4.7	160.8	68.2	62.5	113.4	430.1
Netherlands	-2 494.3	186.3	-194.0	871.6	1 070.1	574.0	914.5	753.5	883.5	1 505.1
New Zealand	1.0	0.3	0.2	0.6	0.4	-11.6	15.1	1.8	11.5	23.3
Norway	40.1	-37.1	45.1	52.2	34.5	436.0	101.9	-184.7	-54.4	-43.9
Poland	0.0	0.0	0.0	-0.6	-	23.5	153.5	195.7	0.8	144.2
Portugal	63.6	3.1	-8.8	-46.4	4.4	0.8	1.3	5.7	7.0	1.0
Slovak Republic	0.0	0.0	0.0	-0.1	-	76.9	266.5	197.6	289.5	531.8
Slovenia	0.3	0.2	0.3	0.2	-	0.0	0.5	0.3	0.2	0.3
Spain	103.9	282.4	130.5	20.3	39.9	16.6	125.6	64.3	65.8	407.7
Sweden	172.9	26.6	73.8	140.7	269.8	12.2	36.6	33.2	13.7	41.8
Switzerland	123.3	29.9	217.1	132.3	212.8	5.9	1.6	19.9	26.4	14.1
Turkey	1.3	0.6	2.2	1.0	1.4	46.8	72.1	84.9	33.9	251.4
United Kingdom	1 588.2	1 393.0	1 176.0	645.3	784.0	37.3	1 610.3	3 300.2	1 384.4	231.5
United States	1 673.8	1 123.9	1 522.8	1 559.2	2 148.6	3 192.0	2 868.3	3 695.6	6 213.3	4 978.7
OECD - unallocated	-0.2	0.0	202.8	174.1	0.0	-304.2	0.0	182.6	472.3	-2.8
EUROPE	**1 925.6**	**2 906.1**	**3 382.6**	**3 984.5**	**1 812.3**	**1 634.5**	**5 134.2**	**6 681.7**	**4 407.7**	**5 299.3**
Europe (excl. OECD countries)	**536.2**	**129.8**	**445.6**	**472.9**	**7.5**	**110.4**	**472.7**	**855.4**	**944.8**	**671.7**
of which:										
Bulgaria	0.1	0.0	0.1	0.0	0.9	6.5	8.8	36.9	24.8	44.0
Cyprus	48.4	0.0	0.1	0.0	-	117.2	21.1	0.2	-2.1	0.5
Romania	0.0	0.0	0.0	0.0	0.1	41.1	-76.0	7.3	-9.2	-34.4
Russian Federation	10.8	1.9	5.2	7.6	7.7	229.2	516.3	622.7	89.1	650.1
Ukraine	0.3	0.0	0.0	0.0	0.3	5.6	-0.8	0.1	0.1	0.5
AFRICA	**33.0**	**-60.4**	**22.4**	**33.6**	**12.7**	**320.4**	**356.6**	**236.4**	**314.5**	**298.2**
of which:										
Algeria	0.1	0.0	0.0	0.0	0.2	2.9	1.1	-3.9	-0.3	-0.2
Egypt	1.1	0.1	1.2	0.9	0.9	12.8	11.1	-0.4	10.9	8.4
Libya	0.3	1.2	1.0	0.2	2.7	37.4	33.1	13.6	1.7	3.5
Morocco	0.1	1.2	0.3	0.2	0.1	2.2	-0.6	-12.7	-15.3	0.8
South Africa	-2.9	0.1	0.1	0.0	-	40.5	12.9	16.3	3.0	-14.3
Tunisia	-	0.1	-	-	-	-3.5	0.4	5.0	3.0	1.1
AMERICA	**1 302.9**	**1 273.9**	**1 753.7**	**2 251.2**	**3 081.2**	**4 617.9**	**6 332.5**	**6 728.7**	**8 840.3**	**7 213.3**
America (excl. OECD countries)	**-451.2**	**172.8**	**175.0**	**288.5**	**696.3**	**1 042.0**	**956.3**	**1 962.2**	**1 157.2**	**1 863.8**
of which:										
Argentina	0.1	0.0	0.0	-	-	6.7	3.3	1.4	19.2	2.9
Brazil	0.7	0.2	0.3	0.2	0.3	208.6	344.9	1 238.9	389.5	916.7
Colombia	-	0.2	0.0	0.0	-	-	16.0	28.2	43.4	87.2
Panama	-58.5	5.9	7.9	4.1	-	229.9	194.9	34.1	-51.6	89.0
Peru	0.1	0.1	0.3	0.0	-	86.1	49.5	51.5	62.9	50.7
Uruguay	1.9	-	-	-	1.7	0.1	3.5	2.2	7.9	6.3
Venezuela	0.1	-	0.0	-	-	-	0.1	-	0.0	0.0
ASIA	**2 852.6**	**1 646.2**	**3 410.0**	**3 804.5**	**5 952.6**	**10 076.7**	**7 787.2**	**12 204.4**	**12 101.3**	**12 297.2**
Asia (excl. OECD countries)	**769.1**	**54.3**	**892.6**	**1 587.2**	**1 802.7**	**9 710.8**	**7 447.1**	**11 953.8**	**11 971.3**	**12 427.5**
of which:										
Near and Middle East	..	..	23.4	25.5	14.1	..	..	244.9	398.6	375.8
of which:										
Kuwait	-4.0	0.0	0.2	0.0	-	-	0.3	-	0.1	0.9
Saudi Arabia	13.2	15.9	6.5	11.7	4.9	28.5	54.3	19.1	107.3	129.3
United Arab Emirates	9.5	2.5	-3.8	3.7	5.9	30.9	79.3	52.4	34.3	94.5
Iran	0.8	4.3	8.8	4.2	2.7	7.6	7.5	0.6	-0.9	-0.9
Other Asian countries	728.9	22.2	869.2	1 561.8	1 788.6	9 554.0	7 162.5	11 708.9	11 572.7	12 051.7
of which:										
China	242.0	67.2	103.7	157.5	245.5	4 034.7	3 545.1	5 312.8	4 976.8	5 406.0

Table 1. Foreign direct investment flows by country *(cont.)*

Million US dollars

	Inward					Outward				
	2008	2009	2010	2011	2012	2008	2009	2010	2011	2012
Chinese Taipei	150.7	10.8	5.2	57.2	-	25.2	-258.9	82.5	56.4	60.7
Hong Kong, China	238.4	213.7	173.4	292.2	455.1	2 050.5	1 024.0	981.9	1 243.8	1 522.8
India	10.7	11.3	49.2	409.9	29.9	201.3	377.6	501.7	505.3	656.7
Indonesia	2.2	0.8	2.0	6.1	3.4	531.1	452.3	912.2	1 225.6	964.5
Malaysia	62.1	42.2	92.3	125.4	53.2	315.0	210.6	1 768.0	167.9	698.6
Philippines	1.9	2.0	2.2	1.2	1.1	204.3	203.6	336.1	177.0	935.4
Singapore	-31.3	-352.9	413.4	481.8	963.2	198.9	224.5	341.3	980.0	49.3
Thailand	2.3	1.4	2.7	1.9	2.4	67.7	312.8	258.1	680.7	299.4
OCEANIA AND POLAR REGIONS	**96.0**	**257.0**	**101.0**	**37.0**	**71.9**	**654.6**	**649.3**	**969.4**	**1 300.6**	**2 249.6**
OCEANIA AND POLAR REGIONS (excl. OECD countries)	1.1	4.7	13.0	9.2	1.0	114.3	242.4	163.3	37.9	-58.2
UNALLOCATED	**1 393.1**	**563.5**	**-552.5**	**135.7**	**186.7**	**-**	**0.0**	**-**	**24.4**	**-2.8**
WORLD	**7 603.2**	**6 586.3**	**8 117.1**	**10 246.5**	**11 117.4**	**17 304.0**	**20 259.7**	**26 820.7**	**26 988.8**	**27 354.7**
of which:										
ASEAN Countries	38.4	-303.2	514.0	618.2	1 029.4	2 897.3	2 298.8	4 660.6	4 613.8	4 041.3
European Union	1 753.2	2 910.8	3 112.7	3 791.1	1 556.5	894.2	4 440.5	6 134.2	3 944.8	4 417.1
Latin America	..	10.7	20.2	10.6	13.5	702.5	717.8	1 452.6	751.3	1 608.1

.. Not available; - Nil

1. Information on data for Israel: http://oe.cd/israel-disclaimer.

Table 2. Foreign direct investment position by country

At year end

Million US dollars

	Inward					Outward				
	2008	2009	2010	2011	2012	2008	2009	2010	2011	2012
OECD COUNTRIES	**54 829.9**	**102 398.6**	**119 609.6**	**118 271.5**	**135 138.4**	**32 208.5**	**42 759.2**	**54 549.1**	**68 709.6**	**80 765.3**
Australia	456.9	1 074.9	1 635.6	610.9	1 644.1	1 757.2	1 904.6	3 246.9	4 692.9	6 275.6
Austria	-157.8	475.8	621.8	776.4	1 063.3	21.6	6.2	64.8	82.3	117.1
Belgium	-683.9	4 479.5	3 720.0	2 421.6	370.1	148.0	222.8	322.9	684.1	464.0
Canada	873.3	704.3	733.1	841.3	937.8	1 010.3	3 565.8	4 846.2	5 556.9	5 980.2
Chile	7.4	20.4	18.8	24.8	18.0	36.8	81.4	98.6	148.3	157.9
Czech Republic	-	-	-2.2	-11.7	0.1	511.1	783.3	941.8	1 054.8	1 481.0
Denmark	204.6	91.0	217.2	279.9	345.0	1.6	2.0	1.9	1.6	1.2
Estonia	-	-	-	-	-	-	-	-	-	-
Finland	148.9	319.1	393.1	143.1	169.8	1.9	1.9	1.8	1.8	1.8
France	4 092.1	4 678.5	5 351.9	5 145.9	6 029.3	619.1	737.4	1 126.9	1 171.9	1 320.1
Germany	5 225.0	5 425.4	6 452.3	6 460.8	6 707.9	1 362.5	2 055.7	2 373.3	3 358.2	3 737.6
Greece	10.4	14.3	9.2	6.8	10.1	2.0	0.8	0.1	0.1	0.1
Hungary	108.4	2 871.4	2 514.3	3 321.9	3 603.0	884.4	905.0	804.2	871.5	1 077.9
Iceland	1.8	1.8	3.8	3.9	16.3	0.0	2.3	2.9	2.8	2.9
Ireland	1 135.3	591.1	1 162.6	1 018.0	1 205.8	700.8	459.3	268.6	1 701.5	1 266.6
Israel[1]	34.4	8.4	8.9	9.5	9.7	5.8	6.1	6.0	7.7	15.3
Italy	87.0	86.2	121.9	191.0	375.4	399.2	336.2	316.0	342.9	400.4
Japan	13 533.4	27 090.6	32 402.7	34 147.7	41 845.1	2 707.3	2 469.9	2 825.1	4 107.0	3 709.8
Korea	-	-	-	51.6	-	-	-	-	-	-
Luxembourg	224.1	646.9	892.6	829.4	845.3	46.6	348.4	372.3	524.3	858.7
Mexico	4.0	85.2	94.6	110.8	124.4	468.4	845.1	712.8	937.6	1 325.7
Netherlands	5 371.2	14 559.3	16 044.4	14 894.8	18 403.4	1 900.9	2 338.6	2 749.3	3 796.6	5 354.9
New Zealand	12.9	8.9	0.2	6.1	2.6	106.4	134.6	119.2	120.6	132.3
Norway	348.6	842.1	823.6	1 221.4	949.0	1 283.5	1 383.8	1 566.4	1 351.3	1 216.2
Poland	0.3	0.4	0.4	-14.2	0.4	705.7	964.9	945.2	1 029.2	1 178.0
Portugal	139.4	127.6	186.2	104.8	127.0	58.9	24.0	57.4	62.6	66.0
Slovak Republic	0.1	0.1	-0.8	-2.0	-1.2	992.5	1 320.9	1 470.4	1 701.6	2 273.5
Slovenia	3.8	5.2	5.2	4.4	4.5	3.8	4.6	4.6	4.7	5.0
Spain	197.4	559.1	822.4	326.4	975.6	199.4	329.6	387.6	476.1	957.9
Sweden	1 053.2	1 522.9	3 328.6	1 536.5	1 924.0	101.8	113.6	147.0	145.3	198.7
Switzerland	902.4	1 761.7	2 524.1	1 930.5	2 478.2	11.4	39.5	76.2	128.4	107.4
Turkey	3.1	4.4	6.7	6.4	6.9	126.5	364.4	422.3	425.6	672.3
United Kingdom	6 215.4	8 829.7	11 123.1	12 087.2	15 129.4	1 020.1	2 888.5	6 002.5	5 561.1	5 888.3
United States	15 322.6	25 546.4	28 393.6	29 785.6	29 818.2	15 059.3	18 210.0	22 268.0	28 658.4	34 528.6
OECD - unallocated	-460.0	0.0	4 612.5	0.0	0.0	194.6	-	0.0	-	-7.6
EUROPE	**25 739.4**	**49 923.9**	**57 607.4**	**53 990.9**	**64 044.5**	**12 598.7**	**17 431.5**	**23 035.5**	**27 843.9**	**32 813.8**
Europe (excl. OECD countries)	**652.6**	**2 035.6**	**5 897.8**	**1 307.7**	**3 306.1**	**1 693.7**	**1 802.4**	**2 609.1**	**3 363.6**	**4 166.3**
of which:										
Bulgaria	0.2	0.2	0.1	0.1	1.2	41.3	44.0	95.0	106.9	153.9
Cyprus	228.3	0.2	0.3	0.2	0.2	441.1	475.4	372.4	360.4	367.1
Romania	0.1	0.1	0.1	0.1	0.1	34.7	129.7	159.4	162.1	212.5
Russian Federation	25.0	22.8	17.9	24.1	35.3	792.3	963.4	1 791.5	2 186.1	2 889.2
Ukraine	0.6	0.9	0.9	1.0	1.6	168.8	163.0	164.4	164.4	165.1
AFRICA	**327.3**	**164.4**	**160.5**	**99.0**	**138.0**	**1 383.6**	**1 673.1**	**1 741.4**	**2 118.4**	**2 469.8**
of which:										
Algeria	1.4	0.1	0.1	0.1	0.3	12.5	11.5	8.1	9.6	8.7
Egypt	1.3	3.4	4.2	4.6	4.8	123.5	130.6	139.1	147.6	155.7
Libya	1.5	3.3	4.1	3.6	6.3	259.3	337.4	329.6	331.4	391.6
Morocco	0.2	0.5	0.8	0.9	0.8	15.2	12.1	0.4	0.4	0.5
South Africa	0.1	0.3	0.7	-3.3	0.3	213.5	156.8	181.9	122.7	108.7
Tunisia	-	-	-	-	-	-2.4	-	3.8	6.4	7.3
AMERICA	**19 846.3**	**27 866.3**	**30 848.4**	**32 343.5**	**33 434.3**	**21 355.1**	**29 322.6**	**36 805.6**	**45 472.3**	**55 351.9**
America (excl. OECD countries)	**3 646.4**	**1 530.4**	**1 608.3**	**1 581.0**	**2 535.8**	**4 817.1**	**6 701.7**	**8 880.1**	**10 171.1**	**13 359.5**
of which:										
Argentina	1.0	0.1	0.1	-	0.0	60.9	71.6	68.6	101.5	84.4
Brazil	9.5	3.3	5.7	3.3	4.9	744.5	1 647.6	2 547.0	2 768.7	3 818.5
Colombia	-	0.2	0.2	0.2	0.2	43.6	67.3	85.5	129.1	208.2
Panama	-36.2	161.1	127.4	92.3	171.3	622.1	1 131.3	1 258.9	1 202.9	1 444.8
Peru	0.6	0.8	1.1	1.0	0.9	610.2	642.4	694.5	757.8	808.6
Uruguay	26.9	-	-	-	2.0	0.2	4.2	6.5	16.3	25.4
Venezuela	1.4	-	0.0	-	-	3.0	3.1	3.1	3.2	3.2
ASIA	**22 548.0**	**38 526.5**	**43 740.9**	**46 510.1**	**56 489.2**	**60 632.8**	**64 132.0**	**78 785.8**	**91 451.1**	**104 540.7**
Asia (excl. OECD countries)	**9 014.6**	**11 435.9**	**11 329.4**	**12 301.3**	**14 634.4**	**57 925.4**	**61 662.1**	**75 954.7**	**87 336.5**	**100 815.7**
of which:										
Near and Middle East	..	..	369.3	341.3	391.4	..	..	1 603.6	2 106.3	2 479.2
of which:										
Kuwait	-58.8	0.3	0.6	0.4	0.4	16.9	16.3	16.3	17.1	19.4
Saudi Arabia	55.0	61.1	48.9	37.6	43.3	93.5	166.1	209.1	350.6	467.8
United Arab Emirates	45.5	40.4	88.1	60.7	83.5	371.7	291.2	389.4	584.2	720.8
Iran	5.1	86.5	100.1	79.5	74.8	18.4	17.5	16.9	15.1	13.1
Other Asian countries	8 841.7	11 106.7	10 960.1	11 960.0	14 559.6	57 028.8	60 657.4	74 351.1	85 230.2	98 336.5
of which:										
China	1 325.5	1 055.6	1 078.4	1 473.5	1 995.8	31 822.8	31 388.4	38 365.3	44 586.9	50 590.8

Table 2. Foreign direct investment position by country *(cont.)*

At year end

Million US dollars

	Inward					Outward				
	2008	2009	2010	2011	2012	2008	2009	2010	2011	2012
Chinese Taipei	255.4	159.5	98.9	655.1	241.9	372.6	381.6	507.8	558.3	632.2
Hong Kong, China	1 060.2	3 382.4	2 843.3	3 312.1	3 342.8	7 014.2	8 228.7	9 794.1	10 203.9	11 625.3
India	74.9	268.3	914.3	667.0	774.5	2 232.7	2 331.4	2 894.9	3 276.9	3 818.1
Indonesia	6.4	3.5	0.5	6.9	65.3	1 964.8	2 347.2	3 021.4	4 351.8	5 146.9
Malaysia	3 765.5	1 945.1	2 316.4	1 520.3	2 212.8	1 831.9	1 560.0	3 355.9	3 367.2	4 350.2
Philippines	11.4	35.5	34.9	23.4	20.7	1 110.3	1 245.8	1 570.3	1 382.0	2 180.2
Singapore	2 146.7	4 048.1	3 468.7	4 115.5	5 655.5	2 720.1	2 785.4	3 193.0	4 180.6	4 383.4
Thailand	10.0	10.4	11.5	2.4	22.3	1 129.0	990.0	1 349.2	1 733.0	2 569.5
OCEANIA AND POLAR REGIONS	**480.8**	**1 099.4**	**1 802.8**	**636.4**	**1 673.6**	**2 513.2**	**2 890.7**	**4 484.5**	**6 116.4**	**7 633.0**
OCEANIA AND POLAR REGIONS (excl. OECD countries)	11.0	15.6	167.0	19.4	26.9	649.6	851.4	1 118.4	1 302.9	1 225.2
UNALLOCATED	**6 503.8**	**151.6**	**73.9**	**85.1**	**362.1**	**0.1**	**0.1**	**0.0**	**-**	**-7.6**
WORLD	**75 445.6**	**117 732.1**	**134 234.1**	**133 665.0**	**156 141.6**	**98 483.4**	**115 450.0**	**144 852.8**	**173 002.1**	**202 801.7**
of which:										
ASEAN Countries	5 944.9	6 053.3	5 839.7	5 679.9	7 993.8	14 182.0	16 157.0	20 338.0	24 031.8	28 805.0
European Union	24 454.7	47 284.0	54 229.8	50 802.9	60 541.3	10 199.4	14 497.5	18 990.8	23 209.0	27 390.7
Latin America	-	278.7	255.3	238.9	328.5	2 835.2	4 749.5	5 766.3	6 350.5	8 191.3

.. Not available; - Nil

1. Information on data for Israel: http://oe.cd/israel-disclaimer.

Table 3. Foreign direct investment flows by industrial sector

Million US dollars

	Inward					Outward				
	2008	2009	2010	2011	2012	2008	2009	2010	2011	2012
PRIMARY SECTOR	**29.5**	**38.4**	**8.2**	**7.9**	**20.6**	**3 565.3**	**5 118.1**	**7 118.0**	**6 757.4**	**6 291.5**
Agriculture and fishing	13.6	11.0	6.3	4.4	19.0	92.8	49.6	84.6	105.5	37.3
Mining and quarrying	15.8	27.4	1.9	3.6	1.6	3 472.6	5 068.5	7 033.4	6 651.9	6 254.3
***of which:** Extraction activities*	-	0.6	1.1	..	..	1 814.2	4 106.1	4 817.1	5 576.8	4 996.4
MANUFACTURING	**669.8**	**708.1**	**2 365.4**	**3 910.0**	**4 984.4**	**5 474.3**	**7 047.2**	**10 133.2**	**10 285.8**	**11 037.3**
of which:										
Food products	211.5	-1 660.0	65.3	179.4	176.4	420.2	270.4	261.2	12.6	161.4
Textile and wood, publishing and printing	-289.6	115.7	82.9	52.7	309.0	293.2	375.6	446.2	484.0	204.0
Petroleum, chemical, rubber and plastic products	423.4	618.2	-828.0	896.5	1 834.9	557.5	647.9	2 170.4	1 049.8	789.9
Metal and mechanical products	631.1	564.6	344.7	1 010.3	836.3	1 054.5	1 748.9	1 585.7	3 159.6	1 185.8
Office machinery, computers, radio, TV and communication equipment	145.0	144.7	233.1	329.1	586.7	799.5	1 042.5	1 234.1	1 397.2	2 214.7
Motor vehicles, other transport equipment	-185.1	871.8	372.5	807.5	994.8	1 820.0	1 545.5	2 257.9	2 282.9	3 795.1
ELECTRICITY, GAS AND WATER	**106.6**	**67.2**	**93.1**	**29.5**	**143.4**	**70.5**	**489.0**	**294.5**	**512.8**	**753.2**
CONSTRUCTION	**182.8**	**4.9**	**20.6**	**-25.6**	**17.4**	**688.7**	**284.8**	**156.8**	**303.9**	**1 069.2**
SERVICE	**4 619.7**	**4 086.8**	**4 582.2**	**5 174.1**	**6 661.2**	**7 505.1**	**7 320.6**	**9 115.0**	**9 102.3**	**8 203.5**
Trade and repairs	-811.9	1 192.2	920.8	1 154.8	2 454.3	3 116.8	1 866.4	2 455.5	3 742.9	3 703.6
Motor vehicles	-1 760.7	-95.3	-64.2	146.3	140.8	394.2	787.2	876.0	1 731.3	1 191.2
Wholesale trade (except motor vehicles)	216.2	1 694.6	497.8	603.8	1 488.7	997.1	73.9	438.2	507.1	797.6
Retail trade (except motor vehicles)	386.9	-407.1	487.2	404.7	824.9	1 725.5	1 005.2	1 141.3	1 504.5	1 714.8
Hotels and restaurants	73.5	107.9	688.9	566.7	610.5	217.2	104.8	92.2	79.6	-5.1
Transport, storage and communication	-641.0	257.3	336.8	200.0	79.4	179.1	323.1	557.9	-65.5	-65.6
Transport and storage	252.2	135.1	298.0	192.7	43.7	-97.0	387.6	397.5	384.2	-32.4
Post and telecommunications	-893.2	122.2	34.0	7.3	41.0	276.1	-64.5	160.4	-449.7	-33.2
Financial intermediation	4 175.7	1 237.1	1 264.3	1 597.5	970.6	1 059.4	1 523.6	3 044.4	3 422.6	895.2
Financial intermediation except insurance and pension funding	3 054.4	943.5	1 024.2	1 313.7	1 182.4	743.4	1 437.3	2 353.0	3 124.6	438.0
Monetary intermediation	..	..	..	..	..	-264.3	37.0	407.0	32.0	28.1
Other financial intermediation	..	..	..	..	..	1 007.7	1 400.3	1 946.0	3 092.6	409.9
***of which:** Financial holding companies*	..	..	..	..	..	..	..	1.0	-	-
Insurance and pension funding	1 121.3	293.5	137.7	283.8	915.3	81.4	-	25.0	80.1	41.3
Activities auxiliary to financial intermediation	..	-	102.4	..	..	234.6	86.3	666.4	217.8	415.9
Real estate, renting and business activities	1 633.3	1 210.7	1 246.7	1 476.5	2 367.0	2 382.2	3 275.4	2 634.1	1 746.8	3 576.0
***of which:** Real estate*	370.8	111.8	377.4	417.8	333.4	1 328.1	2 030.8	1 399.7	154.5	547.7
Other services	190.0	81.5	124.6	178.7	179.4	550.3	227.4	330.9	175.9	99.4
UNALLOCATED INVESTMENT	**1 994.9**	**1 680.9**	**1 047.6**	**1 150.5**	**-709.5**	**0.0**	**-**	**0.0**	**26.5**	**-**
Private purchases and sales of real estate	**..**	**..**	**-**	**..**	**..**	**-**	**..**	**3.3**	**-**	**..**
TOTAL	**7 603.2**	**6 586.3**	**8 117.1**	**10 246.5**	**11 117.4**	**17 304.0**	**20 259.7**	**26 820.7**	**26 988.8**	**27 354.7**

.. Not available; - Nil

Table 4. Foreign direct investment position by industrial sector

At year end

Million US dollars

	Inward					Outward				
	2008	2009	2010	2011	2012	2008	2009	2010	2011	2012
PRIMARY SECTOR	**404.2**	**651.4**	**184.9**	**129.3**	**278.5**	**10 922.3**	**14 057.0**	**22 796.3**	**27 413.6**	**34 644.4**
Agriculture and fishing	185.1	288.2	147.9	88.1	241.0	406.9	442.7	628.9	801.9	855.8
Mining and quarrying	219.1	363.2	37.0	41.2	37.5	10 515.4	13 614.3	22 167.4	26 611.7	33 788.6
***of which:** Extraction activities*	-	0.9	0.8	2.0	0.2	6 815.3	9 668.7	16 586.2	19 916.3	26 330.4
MANUFACTURING	**21 548.8**	**32 363.9**	**52 633.9**	**54 178.2**	**63 715.2**	**43 538.5**	**49 573.6**	**62 092.0**	**72 650.3**	**83 035.2**
of which:										
Food products	1 960.8	441.2	934.7	1 023.3	1 552.3	1 478.8	2 202.8	2 376.7	1 856.5	2 230.5
Textile and wood, publishing and printing	1 103.3	1 761.6	445.0	1 008.6	1 463.2	3 328.3	3 627.3	4 373.4	4 772.9	4 954.2
Petroleum, chemical, rubber and plastic products	6 765.1	10 733.6	19 176.7	18 558.9	21 933.1	5 011.4	6 078.5	7 356.1	8 682.9	8 941.3
Metal and mechanical products	5 655.2	9 119.5	4 251.5	8 367.7	9 469.5	7 667.6	9 973.1	11 500.1	14 664.8	16 490.8
Office machinery, computers, radio, TV and communication equipment	1 650.8	2 640.7	6 907.3	7 589.8	9 602.5	14 284.8	4 275.0	5 817.9	7 836.1	8 771.3
Motor vehicles, other transport equipment	4 497.7	7 874.3	8 331.5	7 775.4	9 308.6	9 098.2	11 178.2	13 994.2	15 974.7	20 168.7
ELECTRICITY, GAS AND WATER	**642.0**	**1 025.1**	**500.9**	**405.4**	**790.2**	**484.4**	**1 047.4**	**1 209.5**	**1 783.8**	**2 591.6**
CONSTRUCTION	**78.0**	**122.0**	**339.9**	**997.3**	**187.1**	**2 354.6**	**2 742.1**	**3 041.9**	**3 216.9**	**4 468.9**
SERVICES	**32 846.9**	**56 781.4**	**72 825.6**	**79 740.4**	**61 480.5**	**41 183.6**	**48 029.9**	**55 713.1**	**67 937.5**	**78 062.4**
Trade and repairs	-1 080.4	2 793.4	9 656.6	11 159.8	12 667.4	18 143.7	19 258.9	22 064.3	24 667.9	29 318.6
Motor vehicles	-1 643.3	5.5	329.6	466.6	459.3	2 904.0	3 813.1	4 242.7	5 350.3	6 396.6
Wholesale trade (except motor vehicles)	201.8	2 783.3	7 165.2	8 071.3	8 634.0	1 868.2	2 505.6	3 624.7	3 436.5	4 257.1
Retail trade (except motor vehicles)	361.1	4.6	2 161.8	2 621.9	3 574.2	13 371.6	12 940.2	14 196.9	15 881.0	18 665.0
Hotels and restaurants	1 945.0	3 024.0	12 801.3	11 411.0	12 869.9	813.2	1 448.7	1 486.9	1 662.2	1 683.3
Transport, storage and communication	4 712.4	7 316.8	3 264.4	2 991.4	3 214.2	1 709.9	2 720.3	2 919.7	3 025.0	3 463.3
Transport and storage	2 592.5	4 012.6	3 018.3	2 847.5	3 000.6	1 098.4	1 902.7	2 156.7	2 343.0	2 542.4
Post and telecommunications	2 119.9	3 304.2	246.1	143.9	213.6	611.5	817.6	763.1	682.1	921.0
Financial intermediation	19 585.8	30 434.9	36 976.2	44 175.1	54 979.2	6 872.8	8 587.3	10 751.2	13 832.7	15 176.3
Financial intermediation except insurance and pension funding	16 621.6	25 650.7	30 208.9	42 220.6	48 031.0	4 443.1	6 139.1	8 227.4	10 904.5	11 740.6
Monetary intermediation	-	..	-	..	..	621.0	539.2	654.6	718.7	746.8
Other financial intermediation	-	..	30 208.9	42 220.6	48 031.0	1 045.2	5 599.9	7 572.7	10 185.8	10 993.8
***of which:** Financial holding companies*	-	..	..	5 595.6	14 991.4	..	..	1.0	1.0	1.0
Insurance and pension funding	2 964.0	4 784.0	4 809.6	173.3	1 945.9	214.5	213.7	259.2	342.5	387.4
Activities auxiliary to financial intermediation	-	-	1 957.8	1 781.2	5 002.3	2 215.3	2 234.5	2 264.6	2 585.7	3 048.3
Real estate, renting and business activities	7 050.7	12 170.7	9 323.5	9 477.0	13 395.6	10 457.6	13 290.4	15 186.2	20 976.5	24 842.9
***of which:** Real estate*	1 943.7	3 038.9	3 032.8	3 557.5	3 757.9	4 242.5	6 615.2	6 804.0	7 697.6	8 553.6
Other services	633.4	1 041.6	803.5	526.1	884.4	3 186.4	2 724.3	3 304.8	3 773.3	3 578.0
UNALLOCATED INVESTMENT	**19 925.7**	**26 788.2**	**7 748.9**	**-1 785.6**	**29 690.3**	**0.0**	**-**	**-**	**-**	**-**
Private purchases and sales of real estate	**..**	**-**	**-**	**..**	**..**	**-**	**..**	**-**	**-**	**..**
TOTAL	**75 445.6**	**117 732.1**	**134 234.1**	**133 665.0**	**156 141.6**	**98 483.4**	**115 450.0**	**144 852.8**	**173 002.1**	**202 802.3**

.. Not available; - Nil

LUXEMBOURG

Table 1. Foreign direct investment flows by country

Million US dollars

	Inward					Outward				
	2008	2009	2010	2011	2012	2008	2009	2010	2011	2012
OECD COUNTRIES	**-347.2**	**179 884.6**	**219 720.5**	**382 107.8**	**183 399.5**	**72 439.0**	**160 282.9**	**165 713.0**	**348 660.4**	**139 383.8**
Australia	-475.7	86.8	553.9	-401.3	158.0	2 699.3	553.1	..[n]	..[n]	1 331.9
Austria	197.4	-0.7	..[n]	656.1	2 279.3	-22.8	175.3	..[n]	624.8	-23.3
Belgium	-44 406.7	12 626.1	15 693.1	59 672.7	-58 241.4	-47 935.4	12 857.0	..[n]	..[n]	-27 959.0
Canada	5 713.2	12 772.0	37 064.1	12 996.8	14 947.3	1 082.6	6 597.0	6 870.2	..[n]	10 234.2
Chile	-6.9	16.9	..[n]	..[n]	484.4	-0.1	-0.6	..[n]	..[n]	564.9
Czech Republic	975.4	365.9	429.7	-84.5	174.4	428.7	255.2	323.6	..[n]	838.4
Denmark	129.1	341.8	..[n]	474.7	7 633.5	216.7	457.6	..[n]	..[n]	458.7
Estonia	21.1	82.0	..[n]	..[n]	-40.0	-10.7	-25.7	..[n]	..[n]	-42.5
Finland	55.7	-235.1	57.0	..[n]	244.5	352.9	228.1	..[n]	..[n]	-632.9
France	3 278.4	5 111.3	3 835.1	18 179.0	2 544.6	13 185.4	14 705.6	19 806.1	..[n]	-8 933.3
Germany	5 291.8	13 271.5	11 728.2	7 918.1	11 880.8	9 901.3	14 496.4	13 524.1	17 115.5	-32.6
Greece	161.1	252.8	33.4	..[n]	65.0	1 826.5	-156.2	..[n]	..[n]	-1 552.3
Hungary	29.5	-6 602.8	..[n]	136.5	312.0	100.7	297.0	..[n]	..[n]	-5 809.3
Iceland	152.3	1 612.8	106.6	-4.3	46.7	8.3	19.2	..[n]	..[n]	5 533.3
Ireland	7 421.2	4 207.1	460.4	..[n]	7 512.0	6 063.5	-7 087.2	..[n]	..[n]	-15 350.4
Israel[1]	55.6	71.5	..[n]	314.6	445.0	44.9	13.8	..[n]	-19.5	705.1
Italy	5 629.1	-1 491.5	4 840.8	12 458.4	18.3	10 560.4	5 726.9	..[n]	3 233.8	-1 170.1
Japan	-47.1	147.5	..[n]	328.4	-470.6	149.0	40.7	298.9	469.8	69.7
Korea	0.3	108.9	..[n]	..[n]	284.3	63.6	25.8	..[n]	..[n]	71.2
Luxembourg	-	..	-	..	..	-	..	-	..	..
Mexico	246.8	224.0	..[n]	-739.4	-71.0	895.2	-219.4	..[n]	..[n]	3 378.8
Netherlands	61 792.5	20 069.5	..[n]	..[n]	-5 316.8	20 776.3	-38 729.5	..[n]	..[n]	28 474.0
New Zealand	-4.1	0.4	..[n]	..[n]	16.6	-34.2	4.0	..[n]	..[n]	17.4
Norway	494.4	58.6	357.6	..[n]	1 995.6	432.5	403.7	..[n]	529.0	954.8
Poland	576.8	182.3	1 472.3	1 093.9	322.0	1 685.5	41.8	2 473.9	337.6	-2 936.6
Portugal	1 045.2	153.4	..[n]	..[n]	-400.8	2 453.5	164.1	..[n]	..[n]	13 474.3
Slovak Republic	38.6	50.4	..[n]	..[n]	90.9	30.7	202.3	..[n]	..[n]	-4 339.7
Slovenia	7.3	-2.9	..[n]	11.8	13.4	3.9	1.7	..[n]	..[n]	-8.4
Spain	-161.6	-3 117.1	451.8	1 323.7	1 567.9	3 725.0	14 431.2	..[n]	3 335.5	-1 839.6
Sweden	5 443.4	-492.2	..[n]	8 075.3	26 192.3	6 911.4	414.6	..[n]	4 671.4	16 813.8
Switzerland	992.5	3 555.8	10 860.4	7 505.6	6 738.0	53 919.6	58 850.8	18 481.9	23 662.1	12 526.6
Turkey	-841.7	822.2	234.2	-9.6	94.0	1 136.0	444.6	253.4	..[n]	561.7
United Kingdom	-59 483.3	7 098.2	24 346.4	59 036.6	63 629.8	-30 781.0	37 384.0	-1 244.9	68 241.5	101 864.7
United States	5 407.9	108 703.9	37 488.5	117 839.4	98 249.5	12 608.3	37 699.2	19 890.7	83 830.8	12 140.4
OECD - unallocated	0.3	0.6	-	0.0	-	-0.3	-0.1	0.0	0.0	-
EUROPE	**15 498.2**	**74 080.2**	**152 360.7**	**254 061.4**	**85 180.8**	**96 051.3**	**170 619.2**	**144 832.3**	**248 153.9**	**189 904.6**
Europe (excl. OECD countries)	**26 687.0**	**16 239.8**	**8 598.3[w]**	**2 967.1[w]**	**15 824.9**	**41 075.7**	**55 036.7**	**4 959.1[w]**	**6 456.1[w]**	**79 034.3**
of which:										
Bulgaria	-344.7	10.1	..[n]	..[n]	-6.4	21.1	260.2	..[n]	..[n]	-394.6
Cyprus	-10 321.9	3 658.4	..[n]	302.2	2 819.9	8 117.7	54 043.3	870.2	..[n]	36 924.4
Romania	268.3	79.1	366.9	146.4	65.3	308.9	-477.9	..[n]	-150.3	248.6
Russian Federation	-3 507.6	-979.3	-1 728.6	-872.4	1 533.8	917.1	122.7	..[n]	..[n]	11 847.6
Ukraine	178.1	28.6	..[n]	..[n]	38.0	2.2	-215.1	..[n]	..[n]	34.7
AFRICA	**887.4**	**2 298.0**	**303.3**	**-3 232.7**	**-4 997.0**	**1 036.7**	**1 836.9**	**83.6**	**339.7**	**9.8**
of which:										
Algeria	1.0	4.9	0.8	-89.6	-10.0	10.4	-117.4	-60.7	7.1	32.1
Egypt	36.3	36.8	..[n]	-8.6	10.3	12.6	3.2	..[n]	..[n]	-15.9
Libya	-	0.3	..[n]	..[n]	-0.6	-	-	..[n]	..[n]	-
Morocco	44.0	36.1	..[n]	..[n]	78.9	23.0	-10.7	..[n]	-0.6	16.1
South Africa	471.6	1 450.5	..[n]	..[n]	-5 529.2	766.2	1 472.8	..[n]	..[n]	843.8
Tunisia	0.7	-1.0	..[n]	..[n]	20.8	19.2	8.9	..[n]	..[n]	0.9
AMERICA	**20 834.8**	**125 393.9**	**58 177.1**	**145 863.2**	**193 962.0**	**15 778.7**	**46 295.2**	**67 408.3**	**114 555.0**	**48 794.0**
America (excl. OECD countries)	**9 467.0**	**3 693.9**	**-16 552.2[w]**	**15 606.3[w]**	**80 351.7**	**1 192.5**	**2 218.4**	**40 041.7[w]**	**9 079.2[w]**	**22 475.7**
of which:										
Argentina	72.2	38.1	..[n]	20.3	35.9	51.8	-350.8	..[n]	..[n]	-25.7
Brazil	2 139.8	102.8	1 668.5	-248.5	407.7	-219.3	2 281.9	8 659.7	..[n]	1 328.3
Colombia	-1.2	114.9	..[n]	..[n]	140.6	0.9	209.4	..[n]	..[n]	207.5
Panama	-186.4	-385.2	..[n]	..[n]	-179.0	38.7	-39.2	637.6	-118.7	1 933.5
Peru	16.5	8.5	..[n]	..[n]	-17.4	0.6	5.4	..[n]	..[n]	-5.4
Uruguay	26.3	8.9	..[n]	..[n]	2.4	7.9	1.4	..[n]	..[n]	29.8
Venezuela	-	-	..[n]	..[n]	-76.1	16.8	-33.1	..[n]	..[n]	0.9
ASIA	**69 023.1**	**2 485.1**	**10 599.1**	**16 867.1**	**14 563.6**	**19 686.8**	**7 754.0**	**-5 323.0**	**10 452.8**	**28 305.3**
Asia (excl. OECD countries)	**69 069.9**	**2 228.7**	**9 947.2[w]**	**15 700.4[w]**	**14 304.9**	**19 474.3**	**7 687.4**	**-5 298.0[w]**	**9 939.8[w]**	**27 459.3**
of which:										
Near and Middle East	..	..	1 764.5[w]	1 770.5	-1 539.5	..	..	350.1[w]	301.3	3 793.6
of which:										
Kuwait	44.0	23.3	..[n]	..[n]	17.7	-25.4	-0.3	..[n]	..[n]	-8.2
Saudi Arabia	215.9	75.2	..[n]	..[n]	16.7	-25.4	4.3	..[n]	..[n]	-5.1
United Arab Emirates	66 836.4	160.6	..[n]	..[n]	-5 781.6	18 467.4	-44.6	..[n]	..[n]	4 764.1

Table 1. Foreign direct investment flows by country *(cont.)*

Million US dollars

	Inward					Outward				
	2008	2009	2010	2011	2012	2008	2009	2010	2011	2012
Iran	1.6	0.1	..[n]	..[n]	1 296.0	3.1	-0.3	..[n]	..[n]	-1 556.3
Other Asian countries	831.4	1 248.0	8 182.6[w]	13 929.9[w]	15 844.3	1 032.2	7 655.6	-5 648.1[w]	9 638.6[w]	23 665.7
of which:										
China	30.7	-31.7	89.5	..[n]	5 799.2	144.9	107.4	-4 186.1	644.6	3 483.8
Chinese Taipei	30.3	-6.8	..[n]	..[n]	-3.2	1.0	-5.0	..[n]	..[n]	-48.3
Hong Kong, China	385.5	591.7	7 737.4	3 250.8	3 846.3	229.4	369.5	607.6	..[n]	3 262.7
India	-26.0	-9.7	-22.0	-7.7	254.0	28.5	12.8	..[n]	-3.1	708.0
Indonesia	-3.8	1.8	..[n]	..[n]	33.5	0.9	339.7	..[n]	..[n]	858.6
Malaysia	9.6	-6.0	..[n]	..[n]	-15.7	10.2	20.8	..[n]	..[n]	1 275.5
Philippines	-22.7	-36.7	..[n]	..[n]	15.6	0.3	-1.5	..[n]	..[n]	-3.1
Singapore	-222.2	276.5	327.4	..[n]	5 267.4	248.0	6 790.6	..[n]	..[n]	6 799.0
Thailand	2.2	15.4	..[n]	..[n]	38.6	3.9	-0.1	..[n]	..[n]	29.4
OCEANIA AND POLAR REGIONS	**-478.2**	**85.0**	**582.5**	**-382.2**	**157.3**	**2 672.8**	**551.7**	**-1 444.4**	**1 152.6**	**1 356.0**
OCEANIA AND POLAR REGIONS (excl. OECD countries)	1.6	-2.2	5.6[w]	28.0[w]	-17.2	7.7	-5.4	57.5[w]	178.7[w]	6.8
UNALLOCATED	**-0.1**	**-0.1**	**-0.1**	**-0.1**	**-0.3**	**0.0**	**0.1**	**-0.4**	**5.2**	**-14.4**
WORLD	**105 765.2**	**204 342.0**	**222 022.5**	**413 176.7**	**288 866.5**	**135 226.3**	**227 057.1**	**205 556.4**	**374 659.2**	**268 355.3**
of which:										
ASEAN Countries	-237.0	246.7	336.6	6 765.3	5 339.3	281.1	7 153.0	-2 040.7	2 898.1	8 979.3
European Union	-20 549.7	56 303.8	132 845.6	244 317.5	63 166.6	10 065.2	109 725.3	121 554.3	218 112.7	128 204.4
Latin America	2 302.0	184.5	2 118.8	1 488.9	384.1	800.6	1 806.8	9 871.1	3 805.0	8 206.8

.. Not available; - Nil

1. Information on data for Israel: http://oe.cd/israel-disclaimer.

n) Non-publishable

w) Excluding data not disclosed separately

Table 2. Foreign direct investment position by country

At year end

Million US dollars

	Inward					Outward				
	2008	2009	2010	2011	2012	2008	2009	2010	2011	2012
OECD COUNTRIES	**81 951.0**	**101 379.1**	**96 084.8**	**102 276.0**	**111 045.7**	**100 420.4**	**104 819.1**	**105 761.5**	**89 648.0**	**97 146.3**
Australia	-	-	-	-	-	..c	..c	..c	..c	..c
Austria	..c	..c	..c	..c	..	..c	..c	..c	..c	..
Belgium	12 406.9	13 795.7	12 518.6	12 704.3	..	50 572.9	50 658.6	47 220.4	39 394.9	..
Canada	..c	..c	..c	..c	..c	..c	..c	..c	..c	..c
Chile	-	-	-	-	-	..c	..c	..c	..c	..c
Czech Republic	..c	..c	..c	..c	..	..c	..c	..c	..c	..
Denmark	..c	..c	..c	..c	..	..c	..c	..c	..c	..
Estonia	-	-	-	-	..	..c	..c	..c	..c	..
Finland	..c	..c	..c	..c	..	..c	..c	..c	..c	..
France	7 757.9	10 946.7	9 670.5	9 772.2	..	3 289.5	4 190.9	3 592.5	3 742.7	..
Germany	22 592.3	26 951.4	25 528.5	25 112.8	..	16 733.3	10 278.6	11 216.5	9 093.0	..
Greece	..c	..c	..c	..c	..	..c	..c	..c	..c	..
Hungary	-	-	-	-	..	..c	..c	..c	..c	..
Iceland	..c	..c	-	-	-	-	-	-	-	-
Ireland	..c	..c	..c	..c	..	..c	..c	..c	..c	..
Israel[1]	..c	..c	..c	..c	..c	..c	..c	..c	..c	..c
Italy	4 366.7	4 638.5	3 740.6	3 841.5	..	835.5	1 216.6	1 543.3	1 383.2	..
Japan	411.6	579.5	629.8	712.8	773.9	5.7	6.4	10.0	6.4	6.9
Korea	..c	..c	..c	..c	..c	..c	..c	..c	..c	..c
Luxembourg	-	-	-	-	..	-	-	-	-	..
Mexico	..c	..c	..c	..c	..c	..c	..c	..c	..c	..c
Netherlands	3 030.9	3 209.3	884.2	1 331.7	..	2 908.2	3 054.0	2 592.2	2 730.5	..
New Zealand	-	-	-	-	-	-	-	-	-	-
Norway	..c	..c	..c	..c	..c	..c	..c	..c	..c	..c
Poland	-	-	-	-	..	..c	..c	..c	..c	..
Portugal	..c	..c	..c	..c	..	..c	..c	..c	..c	..
Slovak Republic	-	-	-	-	..	..c	..c	..c	..c	..
Slovenia	-	-	-	-	..	..c	..c	..c	..c	..
Spain	211.9	189.5	136.3	263.9	..	4 749.8	6 475.8	6 916.5	6 605.5	..
Sweden	..c	..c	..c	..c	..	..c	..c	..c	..c	..
Switzerland	2 333.8	2 344.3	2 873.9	2 955.6	3 209.0	2 242.5	2 273.3	1 505.3	1 698.2	1 838.9
Turkey	..c	..c	..c	..c	..c	..c	..c	..c	..c	..c
United Kingdom	..c	..c	..c	..c	..	..c	..c	..c	..c	..
United States	8 778.2	9 951.4	10 674.5	12 018.7	13 049.3	4 405.4	7 354.2	9 730.7	3 813.3	4 129.2
OECD - unallocated	20 061.0	28 772.8	29 427.8	33 562.5	94 013.5	14 677.5	19 310.8	21 434.1	21 180.2	91 171.2
EUROPE	**..**	**..**	**..**	**..**	**..**	**..**	**..**	**..**	**..**	**..**
Europe (excl. OECD countries)	**..**	**..**	**..**	**..**	**..**	**..**	**..**	**..**	**..**	**..**
of which:										
Bulgaria	-	-	-	-	..	..c	..c	..c	..c	..
Cyprus	-	-	..c	..c	..	..c	..c	..c	..c	..
Romania	-	-	-	-	..	..c	..c	..c	..c	..
Russian Federation	..c	..c	..c	..c	..c	..c	..c	..c	..c	..c
Ukraine	-	-	-	-	..	..c	..c	..c	..c	..
AFRICA	**..**	**..**	**..**	**..**	**..**	**..**	**..**	**..**	**..**	**..**
of which:										
Algeria	..c	..c	..c	..c	..	..c	..c	..c	..c	..
Egypt	-	-	-	-	-	..c	..c	..c	..c	..c
Libya	-	-	-	-	..	-	-	-	-	..
Morocco	-	-	-	-	-	..c	..c	..c	..c	..c
South Africa	-	-	-	-	-	..c	..c	..c	..c	..c
Tunisia	-	-	-	-	..	..c	..c	..c	..c	..
AMERICA	**..**	**..**	**..**	**..**	**..**	**..**	**..**	**..**	**..**	**..**
America (excl. OECD countries)	**..**	**..**	**..**	**..**	**..**	**..**	**..**	**..**	**..**	**..**
of which:										
Argentina	-	-	-	-	-	..c	..c	..c	..c	..c
Brazil	..c	..c	..c	..c	..c	..c	..c	..c	..c	..c
Colombia	-	-	-	-	..	..c	-	..c	..c	..
Panama	-	-	-	-	..	-	-	..c	..c	..
Peru	-	-	-	-	..	..c	..c	..c	..c	..
Uruguay	-	-	-	-	-	..c	..c	..c	-	-
Venezuela	-	-	-	-	-	..c	..c	-	-	-
ASIA	**..**	**..**	**..**	**..**	**..**	**..**	**..**	**..**	**..**	**..**
Asia (excl. OECD countries)	**..**	**..**	**..**	**..**	**..**	**..**	**..**	**..**	**..**	**..**
of which:										
Near and Middle East	..	..	..	..	..	..	..	..	..	..
of which:										
Kuwait	..c	..c	..c	..c	..	-	-	-	-	..
Saudi Arabia	-	-	-	-	..	..c	..c	..c	..c	..
United Arab Emirates	..c	-	-	-	..	..c	..c	..c	..c	..

Table 2. Foreign direct investment position by country *(cont.)*

At year end

Million US dollars

	Inward					Outward				
	2008	2009	2010	2011	2012	2008	2009	2010	2011	2012
Iran	-	-	-	-	..	-	-	-	-	..
Other Asian countries	..	..	..	..	..	..	..	..	..	..
of which:										
China	..c	..c	..c	..c	..c	..c	..c	..c	..c	..c
Chinese Taipei	-	-	..c	..c	..c	..c	..c	..c	..c	..c
Hong Kong, China	-	..c	..c	..c	..c	..c	..c	..c	..c	..c
India	-	-	-	-	-	..c	..c	..c	..c	..c
Indonesia	-	-	-	-	-	..c	..c	..c	..c	..c
Malaysia	-	-	-	-	-	..c	..c	..c	..c	..c
Philippines	-	-	-	-	-	..c	..c	..c	..c	..c
Singapore	..c	..c	..c	..c	..c	..c	..c	..c	..c	..c
Thailand	-	-	-	-	-	-	-	-	-	-
OCEANIA AND POLAR REGIONS	**..**	**..**	**..**	**..**	**..**	**..**	**..**	**..**	**..**	**..**
OCEANIA AND POLAR REGIONS (excl. OECD countries)	..	..	..	..	..	..	..	..	..	..
UNALLOCATED	**82 938.2**	**102 788.7**	**97 944.9**	**104 794.3**	**113 779.9**	**115 491.0**	**125 080.5**	**125 105.8**	**107 370.3**	**116 266.0**
WORLD	**82 938.2**	**102 788.7**	**97 944.9**	**104 794.3**	**113 779.9**	**115 491.0**	**125 080.5**	**125 105.8**	**107 370.3**	**116 266.0**
of which:										
ASEAN Countries	..	..	..	..	..	..	..	..	..	..
European Union	69 560.7	87 620.5	80 619.5	85 192.3	92 497.2	91 394.4	89 328.7	86 153.7	75 575.0	81 836.4
Latin America	..	..	..	..	..	..	..	..	..	..

.. Not available; - Nil

1. Information on data for Israel: http://oe.cd/israel-disclaimer.

c) Confidential

Table 3. Foreign direct investment flows by industrial sector

Million US dollars

	Inward					Outward				
	2008	2009	2010	2011	2012	2008	2009	2010	2011	2012
PRIMARY SECTOR	**1.2**	**0.1**	**1.1**	**2.0**	**..**	**-0.1**	**0.7**	**-**	**-0.7**	**..**
Agriculture and fishing	0.1	-	-	-0.1	..	-	-	-	-	..
Mining and quarrying	1.0	0.1	1.1	2.1	..	-0.1	0.7	-	-0.7	..
***of which:** Extraction activities*	-	-	-	-	..	-	-	-	-	..
MANUFACTURING	**3 810.4**	**-163.5**	**1 902.9**	**-2 205.9**	**..**	**4 236.1**	**-1 229.8**	**2 816.8**	**-168.8**	**..**
of which:										
Food products	19.2	-13.5	-687.6	135.8	..	-42.8	-4.2	136.2	-33.6	..
Textile and wood, publishing and printing	-492.0	-1.0	-76.2	-91.8	..	-214.2	-319.0	-38.9	-0.7	..
Petroleum, chemical, rubber and plastic products	160.2	2 858.6	1 390.6	-871.7	..	-47.5	166.2	1 104.9	-289.0	..
Metal and mechanical products	4 094.3	-2 886.6	536.4	-1 240.5	..	4 398.7	-1 053.8	1 818.7	79.8	..
Office machinery, computers, radio, TV and communication equipment	-	-	3.0	-	..	-	-	-	-	..
Motor vehicles, other transport equipment	18.4	1.9	3.0	-0.8	..	0.9	0.6	-1.2	-0.1	..
ELECTRICITY, GAS AND WATER	**21.5**	**60.0**	**31.0**	**114.6**	**..**	**0.7**	**5.6**	**-10.7**	**1.4**	**..**
CONSTRUCTION	**81.3**	**37.6**	**49.0**	**20.5**	**..**	**18.7**	**2.6**	**2.4**	**-7.9**	**..**
SERVICE	**101 785.5**	**204 386.8**	**220 653.5**	**415 034.5**	**..**	**130 709.9**	**228 130.9**	**202 464.0**	**374 723.3**	**..**
Trade and repairs	676.8	5 418.0	11 916.6	1 144.2	..	6 461.6	5 426.9	3 501.2	407.5	..
Motor vehicles	8.2	63.8	123.0	41.9	..	5.0	5.1	13.1	7.7	..
Wholesale trade (except motor vehicles)	605.8	4 919.4	12 092.5	1 013.2	..	6 369.3	4 751.9	3 617.6	358.6	..
Retail trade (except motor vehicles)	62.7	434.8	-298.8	89.1	..	87.3	669.9	-129.5	41.2	..
Hotels and restaurants	-13.2	4.4	6 870.7	498.7	..	-23.0	-5.0	7 119.5	495.8	..
Transport, storage and communication	1 555.3	2 909.7	1 987.8	1 636.2	..	387.0	842.6	1 455.0	-248.2	..
Transport and storage	42.4	703.7	332.7	1 428.1	..	84.1	90.9	506.8	-14.3	..
Post and telecommunications	1 512.9	2 206.0	1 655.1	208.1	..	302.9	751.7	948.2	-233.8	..
Financial intermediation	99 044.6	194 792.9	188 950.2	405 652.1	..	121 098.1	222 606.3	186 811.1	369 763.5	..
Financial intermediation except insurance and pension funding	99 083.6	193 380.5	187 961.9	405 270.9	..	120 477.2	221 523.6	185 436.0	368 927.2	..
Monetary intermediation	..	..	..	..	..	..	..	..	..	..
Other financial intermediation	..	..	..	..	..	..	..	..	..	..
***of which:** Financial holding companies*	..	..	..	..	..	..	..	..	..	..
Insurance and pension funding	-271.9	-11.3	602.3	143.5	..	464.5	993.3	1 279.2	639.4	..
Activities auxiliary to financial intermediation	232.9	1 423.5	386.2	237.7	..	156.4	89.2	95.9	196.8	..
Real estate, renting and business activities	-974.0	1 191.9	11 323.4	7 758.8	..	2 062.3	-414.7	3 665.7	4 150.1	..
***of which:** Real estate*	292.1	310.6	-31.8	505.4	..	55.4	16.7	30.2	1 029.8	..
Other services	1 496.2	69.9	-395.2	-1 655.6	..	724.0	-325.2	-88.6	154.6	..
UNALLOCATED INVESTMENT	**0.1**	**21.0**	**-615.0**	**211.0**	**288 866.5**	**-0.1**	**147.1**	**284.0**	**112.0**	**268 355.3**
Private purchases and sales of real estate	**65.2**	**..**	**..**	**..**	**..**	**261.1**	**..**	**..**	**..**	**..**
TOTAL	**105 765.2**	**204 342.0**	**222 022.5**	**413 176.7**	**288 866.5**	**135 226.3**	**227 057.1**	**205 556.4**	**374 659.2**	**268 355.3**

.. Not available; - Nil

Table 4. Foreign direct investment position by industrial sector

At year end

Million US dollars

	Inward					Outward				
	2008	2009	2010	2011	2012	2008	2009	2010	2011	2012
PRIMARY SECTOR	**-w**	**-w**	**-w**	**-w**	**..**	**-w**	**-w**	**-w**	**-w**	**..**
Agriculture and fishing	-	-	-	-	..	-	-	-	-	..
Mining and quarrying	..c	..c	..c	..c	..	..c	..c	..c	..c	..
of which: *Extraction activities*	-	-	-	-	..	-	-	-	-	..
MANUFACTURING	**22 755.3**	**30 916.8**	**31 376.1**	**35 997.5**	**..**	**90 799.2**	**101 100.7**	**103 466.9**	**88 286.4**	**..**
of which:										
Food products	..c	..c	..c	..c	..	..c	..c	..c	..c	..
Textile and wood, publishing and printing	..c	..c	..c	..c	..	..c	..c	..c	..c	..
Petroleum, chemical, rubber and plastic products	..c	..c	..c	..c	..	..c	..c	..c	..c	..
Metal and mechanical products	..c	..c	..c	..c	..	..c	..c	..c	..c	..
Office machinery, computers, radio, TV and communication equipment	-	-	-	-	..	-	-	-	-	..
Motor vehicles, other transport equipment	..c	..c	..c	..c	..	-	-	-	-	..
ELECTRICITY, GAS AND WATER	**..c**	**..c**	**..c**	**..c**	**..**	**..c**	**..c**	**..c**	**..c**	**..**
CONSTRUCTION	**..c**	**..c**	**..c**	**..c**	**..**	**..c**	**..c**	**..c**	**..c**	**..**
SERVICES	**60 053.7**	**71 462.6**	**66 072.1**	**68 294.3**	**..**	**24 349.7**	**23 508.8**	**21 273.2**	**18 639.4**	**..**
Trade and repairs	..c	..c	..c	..c	..	..c	..c	..c	..c	..
Motor vehicles	..c	..c	..c	..c	..	..c	..c	..c	..c	..
Wholesale trade (except motor vehicles)	..c	..c	..c	..c	..	..c	..c	..c	..c	..
Retail trade (except motor vehicles)	..c	..c	..c	..c	..	..c	..c	..c	..c	..
Hotels and restaurants	..c	..c	..c	..c	..	-	-	-	-	..
Transport, storage and communication	..c	..c	..c	..c	..	..c	..c	..c	..c	..
Transport and storage	..c	..c	..c	..c	..	..c	..c	..c	..c	..
Post and telecommunications	..c	..c	..c	..c	..	..c	..c	..c	..c	..
Financial intermediation	45 376.9	55 315.7	50 729.5	52 546.6	..	13 090.0	12 032.5	9 624.9	6 846.8	..
Financial intermediation except insurance and pension funding	42 114.8	50 869.7	46 148.7	47 815.1	..	11 955.4	11 486.2	8 523.8	5 849.9	..
Monetary intermediation	..	..	..	..	..	..	..	..	..	..
Other financial intermediation	..	..	..	..	..	..	..	..	..	..
of which: *Financial holding companies*	..	..	..	..	..	..	..	..	..	..
Insurance and pension funding	2 577.7	3 624.2	3 708.3	3 798.3	..	888.9	215.2	319.8	376.4	..
Activities auxiliary to financial intermediation	..c	..c	..c	..c	..	..c	..c	..c	..c	..
Real estate, renting and business activities	..	..	..	..	..	..	..	..	..	..
of which: *Real estate*	..c	..c	..c	..c	..	..c	..c	..c	..c	..
Other services	..	..	..	..	..	..	..	..	..	..
UNALLOCATED INVESTMENT	**129.3**	**409.3**	**496.7**	**502.5**	**113 779.9**	**342.1**	**471.1**	**365.7**	**444.5**	**116 266.0**
Private purchases and sales of real estate	**..**	**..**	**..**	**..**	**..**	**..**	**..**	**..**	**..**	**..**
TOTAL	**82 938.2**	**102 788.7**	**97 944.9**	**104 794.3**	**113 779.9**	**115 491.0**	**125 080.5**	**125 105.8**	**107 370.3**	**116 266.0**

.. Not available; - Nil

c) Confidential

w) Excluding data not disclosed separately

MEXICO

Table 1. Foreign direct investment flows by country

Million US dollars

	Inward					Outward				
	2008	2009	2010	2011	2012	2008	2009	2010	2011	2012
OECD COUNTRIES	**26 385.2**	**16 452.2**	**22 214.9**	**21 987.1**	**16 049.8**	**..**	**..**	**..**	**..**	**..**
Australia	11.3	16.0	30.4	17.0	12.1	..	..	..	..	..
Austria	32.8	-12.0	-0.3	-5.6	27.7	..	..	..	..	..
Belgium	101.8	340.2	35.8	161.4	0.4	..	..	..	..	..
Canada	3 433.4	1 838.5	1 820.0	1 339.8	1 755.0	..	..	..	..	..
Chile	31.6	50.2	83.6	55.1	23.5	..	..	..	..	..
Czech Republic	5.5	1.6	-0.5	0.8	8.3	..	..	..	..	..
Denmark	75.8	23.9	-12.8	132.5	188.1	..	..	..	..	..
Estonia	-	-	-	0.0	-	..	..	..	..	..
Finland	79.4	50.4	24.5	5.9	5.3	..	..	..	..	..
France	210.3	266.5	-10.4	245.7	398.6	..	..	..	..	..
Germany	656.6	59.9	353.4	284.9	787.3	..	..	..	..	..
Greece	0.0	0.1	-0.1	0.4	0.2	..	..	..	..	..
Hungary	0.0	0.0	0.1	0.1	0.0	..	..	..	..	..
Iceland	-	-	-	0.1	0.3	..	..	..	..	..
Ireland	96.4	113.0	95.1	269.2	6.1	..	..	..	..	..
Israel[1]	2.2	1.6	6.8	6.2	11.8	..	..	..	..	..
Italy	131.3	31.6	74.4	115.1	191.5	..	..	..	..	..
Japan	528.3	484.4	536.5	913.6	1 812.4	..	..	..	..	..
Korea	476.1	75.7	-2.8	100.4	130.3	..	..	..	..	..
Luxembourg	342.0	187.7	390.5	136.7	762.4	..	..	..	..	..
Mexico	-	-	-	-	-	..	..	..	..	..
Netherlands	1 929.8	2 309.9	9 185.0	2 776.9	1 391.8	..	..	..	..	..
New Zealand	26.1	-0.2	26.8	41.8	-37.1	..	..	..	..	..
Norway	-15.2	65.2	-49.4	18.7	-30.7	..	..	..	..	..
Poland	0.0	11.6	1.2	0.3	0.4	..	..	..	..	..
Portugal	52.7	19.7	17.3	-53.7	11.6	..	..	..	..	..
Slovak Republic	0.0	0.0	-	0.0	0.0	..	..	..	..	..
Slovenia	0.0	0.0	0.0	0.0	-	..	..	..	..	..
Spain	4 962.8	2 581.2	2 040.0	3 653.5	-819.5	..	..	..	..	..
Sweden	85.7	11.7	327.0	43.8	180.5	..	..	..	..	..
Switzerland	242.5	100.0	260.8	1 167.2	275.0	..	..	..	..	..
Turkey	0.1	0.0	0.0	0.0	1.4	..	..	..	..	..
United Kingdom	1 393.5	419.3	726.2	-1 041.0	440.9	..	..	..	..	..
United States	11 526.4	7 456.3	6 256.1	11 600.3	8 514.3	..	..	..	..	..
OECD - unallocated	0.0	0.0	0.0	0.0	0.0	..	..	..	..	..
EUROPE	**10 384.9**	**6 581.7**	**13 458.6**	**7 918.2**	**3 834.9**	**..**	**..**	**..**	**..**	**..**
Europe (excl. OECD countries)	**1.2**	**0.2**	**0.8**	**5.4**	**7.3**	**..**	**..**	**..**	**..**	**..**
of which:										
Bulgaria	0.0	0.0	0.0	0.0	0.4	..	..	..	..	..
Cyprus	0.0	0.1	0.5	0.9	0.0	..	..	..	..	..
Romania	0.0	-	0.2	0.3	0.9	..	..	..	..	..
Russian Federation	0.1	0.0	0.2	0.2	1.7	..	..	..	..	..
Ukraine	-	0.0	-	0.0	0.2	..	..	..	..	..
AFRICA	**7.0**	**0.2**	**3.2**	**1.0**	**21.2**	**..**	**..**	**..**	**..**	**..**
of which:										
Algeria	-	-	-	-	0.0	..	..	..	..	..
Egypt	0.0	-	-	0.1	0.0	..	..	..	..	..
Libya	-	-	-	-	-	..	..	..	..	..
Morocco	0.2	-	-	-	-	..	..	..	..	..
South Africa	6.4	0.2	2.4	0.4	19.9	..	..	..	..	..
Tunisia	-	-	0.0	0.0	0.0	..	..	..	..	..
AMERICA	**16 741.4**	**9 569.0**	**8 779.2**	**13 722.4**	**11 195.4**	**..**	**..**	**..**	**..**	**..**
America (excl. OECD countries)	**1 781.7**	**274.2**	**619.6**	**727.1**	**902.6**	**..**	**..**	**..**	**..**	**..**
of which:										
Argentina	43.6	2.6	-7.7	9.5	18.1	..	..	..	..	..
Brazil	93.0	128.5	404.2	223.6	67.2	..	..	..	..	..
Colombia	43.5	24.3	18.7	204.7	12.6	..	..	..	..	..
Panama	128.8	34.8	79.9	85.0	84.2	..	..	..	..	..
Peru	0.7	2.8	2.6	4.0	3.5	..	..	..	..	..
Uruguay	6.2	3.5	-1.5	33.9	117.5	..	..	..	..	..
Venezuela	2.7	0.5	2.3	56.9	17.0	..	..	..	..	..
ASIA	**1 160.5**	**915.4**	**729.3**	**1 303.5**	**2 186.9**	**..**	**..**	**..**	**..**	**..**
Asia (excl. OECD countries)	**156.1**	**355.3**	**188.9**	**283.3**	**232.5**	**..**	**..**	**..**	**..**	**..**
of which:										
Near and Middle East	..	..	0.0	0.5	0.9	..	..	..	..	..
of which:										
Kuwait	-	-	-	0.0	-	..	..	..	..	..
Saudi Arabia	-	-	-	0.0	-	..	..	..	..	..
United Arab Emirates	-	-	-	0.0	0.0	..	..	..	..	..
Iran	-	-	0.0	0.5	0.9	..	..	..	..	..
Other Asian countries	153.3	353.5	188.7	282.5	231.6	..	..	..	..	..
of which:										
China	13.1	33.7	14.5	22.4	82.8	..	..	..	..	..

Table 1. Foreign direct investment flows by country *(cont.)*

Million US dollars

	Inward					Outward				
	2008	2009	2010	2011	2012	2008	2009	2010	2011	2012
Chinese Taipei	33.5	48.4	115.3	27.2	88.1	..	..	..	..	..
Hong Kong, China	0.5	7.9	14.1	2.3	4.1	..	..	..	..	..
India	-3.0	6.1	6.0	7.9	1.9	..	..	..	..	..
Indonesia	-	-	0.0	-	-	..	..	..	..	..
Malaysia	0.5	-	0.0	-2.0	0.0	..	..	..	..	..
Philippines	0.1	0.0	1.7	69.2	-	..	..	..	..	..
Singapore	108.6	257.3	33.7	151.5	49.8	..	..	..	..	..
Thailand	-	-	-	0.2	1.1	..	..	..	..	..
OCEANIA AND POLAR REGIONS	**37.3**	**29.2**	**57.1**	**58.9**	**-25.0**	**..**	**..**	**..**	**..**	**..**
OCEANIA AND POLAR REGIONS (excl. OECD countries)	0.0	13.4	-	0.0	0.0	..	..	..	..	..
UNALLOCATED	**5.4**	**-40.0**	**0.0**	**5.1**	**10.2**	**1 157.1**	**9 603.7**	**15 049.5**	**12 636.2**	**22 470.4**
WORLD	**28 336.7**	**17 055.5**	**23 027.4**	**23 009.0**	**17 223.7**	**1 157.1**	**9 603.7**	**15 049.5**	**12 636.2**	**22 470.4**
of which:										
ASEAN Countries	109.2	257.4	35.5	219.1	50.9	..	..	..	..	..
European Union	10 156.4	6 416.4	13 247.0	6 732.9	3 585.8	..	..	..	..	..
Latin America	356.1	281.5	608.8	730.6	382.2	..	..	..	..	..

.. Not available; - Nil

1. Information on data for Israel: http://oe.cd/israel-disclaimer.

Table 2. Foreign direct investment position by country

At year end

Million US dollars

	Inward					Outward				
	2008	2009	2010	2011	2012	2008	2009	2010	2011	2012
OECD COUNTRIES	**..**	**294 763.7**	**352 922.3**	**273 950.4**	**349 876.9**	**..**	**55 932.8[w]**	**74 250.0[w]**	**61 277.4[w]**	**79 555.5[w]**
Australia	..	163.9	215.6	282.2	297.0	..	-	-	-	-
Austria	..	131.2	217.7	202.3	203.8	..	35.4	11.4	11.5	869.6
Belgium	..	1 087.1	1 310.9	1 260.0	1 173.9	..	..[c]	..[c]	..[c]	..[c]
Canada	..	7 339.0	9 327.8	12 423.9	14 789.2	..	63.3	131.7	116.0	114.7
Chile	..	454.4	605.2	615.6	819.9	..	1 179.4	1 772.5	3 007.5	4 815.4
Czech Republic	..	6.7	4.3	5.6	7.5	..	307.9	..[c]	35.9	..[c]
Denmark	..	1 211.5	1 591.4	1 312.3	1 693.5	..	-	-	-	-
Estonia	..	2.6	-	0.0	2.0	..	-	-	-	-
Finland	..	150.0	100.1	82.9	80.9	..	-	-	-	-
France	..	4 274.6	4 801.0	5 280.2	5 038.3	..	..[c]	8.7	9.1	-1 173.9
Germany	..	7 956.8	9 324.6	8 232.8	9 550.2	..	1 070.0	246.0	304.2	680.8
Greece	..	0.7	0.8	1.1	1.3	..	-	-	-	-
Hungary	..	-0.4	-0.4	-0.5	-0.5	..	1 141.6	1 992.8	1 928.9	1 758.6
Iceland	..	3.1	3.5	2.6	2.6	..	-	-	-	-
Ireland	..	266.6	255.0	283.6	310.5	..	1 156.8	..[c]	..[c]	..[c]
Israel[1]	..	65.1	82.4	56.9	103.3	..	-	-	-	-
Italy	..	847.4	936.4	993.9	1 014.0	..	-	-	-	-
Japan	..	4 060.8	4 410.1	4 825.7	5 731.5	..	-	..[c]	..[c]	..[c]
Korea	..	586.7	707.2	631.0	909.0	..	-	-	-	-
Luxembourg	..	2 826.8	4 336.2	4 228.7	4 608.2	..	-	-	-	-
Mexico	..	-	-	-	-	..	-	-	-	-
Netherlands	..	29 844.8	40 821.3	32 605.9	36 482.3	..	2 142.8	8 429.6	5 852.1	13 664.7
New Zealand	..	82.0	86.6	155.3	150.0	..	-	-	-	-
Norway	..	52.6	72.2	69.6	61.1	..	-	-	-	..[c]
Poland	..	-32.0	-31.7	-31.4	-31.0	..	38.8	..[c]	39.4	..[c]
Portugal	..	42.5	57.4	58.9	104.2	..	-	-	-	-
Slovak Republic	..	0.4	0.9	0.8	0.8	..	..[c]	..[c]	42.3	..[c]
Slovenia	..	9.9	10.7	10.5	7.9	..	-	-	-	-
Spain	..	37 948.2	45 729.1	33 510.3	42 543.2	..	3 122.9	17 591.0	18 417.5	17 456.5
Sweden	..	1 469.4	2 116.4	1 777.8	1 961.8	..	-	-	-	-
Switzerland	..	5 146.2	6 243.5	9 752.5	10 200.8	..	2 761.6	332.7	2 144.0	4 909.1
Turkey	..	-8.1	-3.1	-3.7	-2.7	..	-	-	-	-
United Kingdom	..	11 455.5	13 953.7	8 493.9	12 807.6	..	912.6	326.9	216.9	-2 498.0
United States	..	177 849.6	205 635.5	146 829.3	199 254.8	..	43 179.1	45 179.3	32 159.6	43 773.3
OECD - unallocated	..	0.0	0.0	-	0.0	..	0.0	-1 772.5	-3 007.5	-4 815.4
EUROPE	**..**	**104 866.1**	**132 052.9**	**108 331.7**	**128 030.9**	**..**	**12 690.3[w]**	**28 939.0[w]**	**29 001.8[w]**	**35 667.4[w]**
Europe (excl. OECD countries)	**..**	**184.5**	**201.1**	**201.1**	**208.6**	**..**	**0.0[w]**	**0.0[w]**	**0.0[w]**	**0.0[w]**
of which:										
Bulgaria	..	0.1	0.2	0.1	0.6	..	-	-	-	-
Cyprus	..	15.9	17.7	18.4	18.4	..	-	-	-	-
Romania	..	-	0.1	0.4	1.2	..	-	-	-	-
Russian Federation	..	-23.9	-22.6	-20.4	-16.1	..	-	-	-	-
Ukraine	..	0.1	0.1	0.1	0.3	..	-	-	-	-
AFRICA	**..**	**21.2**	**26.8**	**25.8**	**25.3**	**..**	**-**	**-**	**-**	**-**
of which:										
Algeria	..	1.6	1.4	1.3	1.2	..	-	-	-	-
Egypt	..	1.6	2.4	2.5	2.4	..	-	-	-	-
Libya	..	-	-	-	-	..	-	-	-	-
Morocco	..	0.5	0.5	0.5	0.4	..	-	-	-	-
South Africa	..	2.6	2.3	2.4	2.1	..	-	-	-	-
Tunisia	..	0.0	0.0	0.0	-	..	-	-	-	-
AMERICA	**..**	**192 420.1**	**222 348.5**	**166 379.2**	**222 117.8**	**..**	**67 602.2**	**78 851.6[w]**	**64 366.7**	**84 237.2[w]**
America (excl. OECD countries)	**..**	**7 231.5**	**6 780.0**	**6 510.4**	**7 253.9**	**..**	**24 359.8**	**31 768.0**	**29 083.6**	**35 533.7**
of which:										
Argentina	..	801.0	873.6	853.9	1 123.6	..	791.8	235.2	388.3	699.4
Brazil	..	664.6	734.4	964.6	1 071.9	..	13 194.5	16 185.6	17 827.2	22 376.9
Colombia	..	253.4	411.1	381.9	353.9	..	2 847.7	4 105.0	3 747.4	3 155.6
Panama	..	968.4	924.6	905.3	941.5	..	293.3	438.8	145.0	521.8
Peru	..	58.6	66.7	71.0	98.3	..	742.4	802.2	-172.4	1 247.8
Uruguay	..	106.3	147.6	149.5	307.6	..	..[c]	..[c]	..[c]	37.5
Venezuela	..	118.0	134.0	145.1	189.7	..	-255.9	356.5	329.3	358.2
ASIA	**..**	**8 245.9**	**9 029.6**	**9 428.3**	**10 603.0**	**..**	**-**	**-3.9[w]**	**67.0[w]**	**125.3[w]**
Asia (excl. OECD countries)	**..**	**3 598.3**	**3 829.8**	**3 914.7**	**3 859.2**	**..**	**-**	**-3.9[w]**	**67.0[w]**	**125.3[w]**
of which:										
Near and Middle East	..	..	0.2	0.7	1.2	..	..	-	-	-
of which:										
Kuwait	..	0.1	0.1	0.1	0.1	..	-	-	-	-
Saudi Arabia	..	2.2	6.7	6.5	8.2	..	-	-	-	-
United Arab Emirates	..	-	-	-	-	..	-	-	-	-
Iran	..	0.3	0.2	0.7	1.2	..	-	-	-	-
Other Asian countries	..	3 530.6	3 822.5	3 907.1	3 849.5	..	-	-3.9[w]	67.0[w]	125.3[w]

Table 2. Foreign direct investment position by country *(cont.)*

At year end

Million US dollars

	Inward					Outward				
	2008	2009	2010	2011	2012	2008	2009	2010	2011	2012
of which:										
China	..	262.5	256.9	267.3	300.4	..	-	-3.9	47.8	94.8
Chinese Taipei	..	12.1	11.2	15.0	0.2	..	-	..c	..c	..c
Hong Kong, China	..	8.0	17.8	71.9	74.5	..	-	-	-	-
India	..	2 042.5	2 117.8	2 098.6	2 091.9	..	-	-	19.2	30.6
Indonesia	..	0.2	0.2	0.1	0.1	..	-	-	-	-
Malaysia	..	15.1	17.0	17.2	17.0	..	-	-	-	..c
Philippines	..	0.9	10.7	10.8	79.7	..	-	-	-	..c
Singapore	..	1 026.0	1 073.3	1 104.6	980.4	..	-	-	-	-
Thailand	..	154.4	309.0	304.5	294.7	..	-	-	-	..c
OCEANIA AND POLAR REGIONS	**..**	**254.7**	**310.8**	**446.2**	**456.5**	**..**	**-**	**-**	**-**	**-**
OCEANIA AND POLAR REGIONS (excl. OECD countries)	..	8.7	8.6	8.7	9.6	..	-	-	-	-
UNALLOCATED	**232 998.2**	**0.0**	**0.0**	**0.0**	**0.0**	**63 636.3**	**4 186.7**	**2 227.7**	**6 752.5**	**11 075.8**
WORLD	**232 998.2**	**305 807.9**	**363 768.6**	**284 611.2**	**361 233.5**	**63 636.3**	**84 479.2**	**110 014.3**	**100 188.0**	**131 105.8**
of which:										
ASEAN Countries	..	1 197.0	1 410.6	1 437.7	1 372.4	..	..	-	..	..
European Union	..	99 522.8	125 584.9	98 360.5	117 618.9	..	9 928.8w	28 606.3w	26 857.8w	30 758.4w
Latin America	..	3 541.0	4 054.8	4 254.2	5 076.7	..	21 876.4w	27 613.1w	29 481.2w	39 374.7

.. Not available; - Nil

1. Information on data for Israel: http://oe.cd/israel-disclaimer.

c) Confidential

w) Excluding data not disclosed separately

Table 3. Foreign direct investment flows by industrial sector

Million US dollars

	Inward					Outward				
	2008	2009	2010	2011	2012	2008	2009	2010	2011	2012
PRIMARY SECTOR	**4 813.6**	**852.5**	**1 411.1**	**866.3**	**2 761.8**	**..**	**..**	**..**	**..**	**..**
Agriculture and fishing	54.6	35.5	91.5	33.7	71.9	..	..	..	..	..
Mining and quarrying	4 758.9	817.0	1 319.6	832.6	2 689.9	..	..	..	..	..
***of which:** Extraction activities*	-	-	-	-	-	..	..	..	..	..
MANUFACTURING	**8 258.7**	**5 965.2**	**12 588.4**	**9 784.3**	**7 328.2**	**..**	**..**	**..**	**..**	**..**
of which:										
Food products	1 461.2	1 061.1	7 095.7	2 857.1	189.0	..	..	..	..	..
Textile and wood, publishing and printing	519.1	463.9	370.0	190.0	373.2	..	..	..	..	..
Petroleum, chemical, rubber and plastic products	1 266.0	26.9	494.6	2 751.7	1 976.3	..	..	..	..	..
Metal and mechanical products	1 111.0	313.9	616.7	695.8	720.1	..	..	..	..	..
Office machinery, computers, radio, TV and communication equipment	480.4	1 140.8	1 171.7	578.3	883.0	..	..	..	..	..
Motor vehicles, other transport equipment	1 770.7	1 641.6	1 540.2	1 448.6	2 681.0	..	..	..	..	..
ELECTRICITY, GAS AND WATER	**483.5**	**59.3**	**-3.2**	**-218.2**	**247.9**	**..**	**..**	**..**	**..**	**..**
CONSTRUCTION	**855.8**	**861.9**	**100.1**	**2 103.1**	**1 738.6**	**..**	**..**	**..**	**..**	**..**
SERVICE	**14 795.4**	**9 178.0**	**8 096.6**	**9 651.6**	**4 435.9**	**..**	**..**	**..**	**..**	**..**
Trade and repairs	2 130.8	1 621.7	3 420.8	3 043.8	3 360.7	..	..	..	..	..
Motor vehicles	1 020.5	104.3	350.0	317.7	436.0	..	..	..	..	..
Wholesale trade (except motor vehicles)	244.3	665.3	849.2	1 151.5	924.7	..	..	..	..	..
Retail trade (except motor vehicles)	865.9	852.1	2 221.6	1 574.7	2 000.0	..	..	..	..	..
Hotels and restaurants	-115.8	201.6	711.6	713.4	1 129.6	..	..	..	..	..
Transport, storage and communication	1 810.1	157.0	36.8	374.8	766.8	..	..	..	..	..
Transport and storage	425.5	14.9	272.4	86.2	142.3	..	..	..	..	..
Post and telecommunications	1 384.6	142.0	-235.6	288.6	624.6	..	..	..	..	..
Financial intermediation	6 823.2	2 768.2	2 159.7	2 663.9	-2 710.3	..	..	..	..	..
Financial intermediation except insurance and pension funding	6 379.0	2 889.8	2 169.2	2 575.8	-2 681.3	..	..	..	..	..
Monetary intermediation	6 247.7	2 831.8	2 048.4	2 493.2	-2 795.2	..	..	..	..	..
Other financial intermediation	131.3	58.0	120.7	82.6	113.9	..	..	..	..	..
***of which:** Financial holding companies*	-	-	-	-	-	..	..	..	..	..
Insurance and pension funding	444.2	-121.6	-9.5	88.1	-29.0	..	..	..	..	..
Activities auxiliary to financial intermediation	-	-	-	-	-	..	..	..	..	..
Real estate, renting and business activities	1 795.8	1 208.7	985.2	675.4	907.8	..	..	..	..	..
***of which:** Real estate*	1 430.6	1 181.9	1 072.4	459.7	848.9	..	..	..	..	..
Other services	2 351.3	3 220.8	782.6	2 180.4	981.2	..	..	..	..	..
UNALLOCATED INVESTMENT	**-870.2**	**138.6**	**834.4**	**821.8**	**711.3**	**1 157.1**	**9 603.7**	**15 049.5**	**12 636.2**	**22 470.4**
Private purchases and sales of real estate	**-**	**-**	**-**	**-**	**-**	**..**	**..**	**..**	**..**	**..**
TOTAL	**28 336.7**	**17 055.5**	**23 027.4**	**23 009.0**	**17 223.7**	**1 157.1**	**9 603.7**	**15 049.5**	**12 636.2**	**22 470.4**

.. Not available; - Nil

Table 4. Foreign direct investment position by industrial sector

At year end

Million US dollars

	Inward					Outward				
	2008	2009	2010	2011	2012	2008	2009	2010	2011	2012
PRIMARY SECTOR	..	..	..	..	..	..	..	..	..	..
Agriculture and fishing	..	..	..	..	..	..	..	..	..	..
Mining and quarrying	..	..	..	..	..	..	..	..	..	..
***of which:** Extraction activities*	..	..	..	..	..	..	..	..	..	..
MANUFACTURING	..	..	..	..	..	..	..	..	..	..
of which:										
Food products	..	..	..	..	..	..	..	..	..	..
Textile and wood, publishing and printing	..	..	..	..	..	..	..	..	..	..
Petroleum, chemical, rubber and plastic products	..	..	..	..	..	..	..	..	..	..
Metal and mechanical products	..	..	..	..	..	..	..	..	..	..
Office machinery, computers, radio, TV and communication equipment	..	..	..	..	..	..	..	..	..	..
Motor vehicles, other transport equipment	..	..	..	..	..	..	..	..	..	..
ELECTRICITY, GAS AND WATER	..	..	..	..	..	..	..	..	..	..
CONSTRUCTION	..	..	..	..	..	..	..	..	..	..
SERVICES	..	..	..	..	..	..	..	..	..	..
Trade and repairs	..	..	..	..	..	..	..	..	..	..
Motor vehicles	..	..	..	..	..	..	..	..	..	..
Wholesale trade (except motor vehicles)	..	..	..	..	..	..	..	..	..	..
Retail trade (except motor vehicles)	..	..	..	..	..	..	..	..	..	..
Hotels and restaurants	..	..	..	..	..	..	..	..	..	..
Transport, storage and communication	..	..	..	..	..	..	..	..	..	..
Transport and storage	..	..	..	..	..	..	..	..	..	..
Post and telecommunications	..	..	..	..	..	..	..	..	..	..
Financial intermediation	..	..	..	..	..	..	..	..	..	..
Financial intermediation except insurance and pension funding	..	..	..	..	..	..	..	..	..	..
Monetary intermediation	..	..	..	..	..	..	..	..	..	..
Other financial intermediation	..	..	..	..	..	..	..	..	..	..
***of which:** Financial holding companies*	..	..	..	..	..	..	..	..	..	..
Insurance and pension funding	..	..	..	..	..	..	..	..	..	..
Activities auxiliary to financial intermediation	..	..	..	..	..	..	..	..	..	..
Real estate, renting and business activities	..	..	..	..	..	..	..	..	..	..
***of which:** Real estate*	..	..	..	..	..	..	..	..	..	..
Other services	..	..	..	..	..	..	..	..	..	..
UNALLOCATED INVESTMENT	**232 998.2**	**305 807.9**	**363 768.6**	**284 611.2**	**361 233.5**	**63 636.3**	**84 479.2**	**110 014.3**	**100 188.0**	**131 105.8**
Private purchases and sales of real estate	..	..	..	..	..	..	..	..	..	..
TOTAL	**232 998.2**	**305 807.9**	**363 768.6**	**284 611.2**	**361 233.5**	**63 636.3**	**84 479.2**	**110 014.3**	**100 188.0**	**131 105.8**

.. Not available

Table 1. Foreign direct investment flows by country

Million US dollars

	Inward					Outward				
	2008	2009	2010	2011	2012	2008	2009	2010	2011	2012
OECD COUNTRIES	**-346.5**	**34 205.3**	**-7 303.3**	**20 169.9**	**1 862.5**	**57 290.9**	**15 162.5**	**42 211.9**	**27 059.9**	**-12 330.3**
Australia	-23.4	130.6	-72.8	298.1	63.0	-293.9	3 300.9	-3 082.1	-122.6	1 146.5
Austria	136.0	88.9	-268.9	-37.6	128.5	-21.9	-794.7	-31 238.4	377.4	1 599.0
Belgium	-11 485.4	1 749.1	-2 504.6	3 761.8	3 547.6	11 580.4	-3 560.7	13 132.5	9 303.6	-6 957.6
Canada	187.1	2 896.6	513.9	-36.2	-106.7	6 725.1	-1 436.5	642.4	3 098.9	-2 572.0
Chile	-119.9	25.0	9.3	..[n]	..[n]	-149.1	116.7	-162.9	-1 532.0	123.4
Czech Republic	-1.5	5.6	50.3	78.0	-46.3	650.6	-202.8	529.8	199.2	-38.6
Denmark	459.1	835.0	932.5	1 532.0	1 284.1	472.2	-62.5	630.5	215.9	-138.8
Estonia	-5.8	5.6	-6.6	7.0	6.4	64.3	32.0	51.7	-33.4	-32.1
Finland	-1.5	-2.8	-204.0	-48.7	45.0	380.1	812.7	-675.5	-217.3	255.8
France	7 745.6	-1 349.0	83.4	-1 458.2	-3 320.1	5 251.5	-923.9	904.6	-3 941.5	-1 498.7
Germany	3 111.1	12 967.5	1 566.9	11 657.4	10 047.6	-1 182.7	368.2	-3 684.8	2 742.3	-332.9
Greece	7.3	23.6	..[n]	69.6	33.4	-176.9	32.0	-72.8	-899.7	803.3
Hungary	-155.0	-33.3	276.8	-175.5	-203.1	-68.7	347.3	2 470.2	257.7	-268.6
Iceland	283.6	-2.8	..[n]	..[n]	..[n]	..[c]	-4.2	..[n]	..[n]	-5.1
Ireland	124.3	941.9	2 111.3	1 621.2	-3 114.4	3 008.8	-4 022.0	-1 063.6	300.8	-561.7
Israel[1]	216.4	-159.8	137.7	1.4	185.1	65.8	62.5	46.4	-135.1	65.6
Italy	663.7	-466.8	864.9	1 516.7	95.1	-11 136.0	4 512.4	-807.9	-409.5	750.6
Japan	302.6	2 461.8	990.7	1 238.2	196.7	1 163.7	-302.9	1 572.2	775.8	484.6
Korea	92.1	69.5	80.8	73.8	..[n]	-426.9	-529.3	894.0	688.0	55.3
Luxembourg	7 624.3	846.1	846.4	7 806.4	1 663.2	12 172.5	1 319.8	13 392.1	1 750.7	3 208.2
Mexico	106.7	123.6	-272.8	18.1	5 215.9	-972.2	680.7	7 222.5	-1 034.8	467.9
Netherlands	-	..	..	..	..	-	..	..	..	..
New Zealand	-20.5	30.6	11.9	-65.5	6.4	-11.7	-108.4	-254.3	58.5	-290.5
Norway	1 486.8	2 595.2	1 124.5	-34.8	293.1	717.8	779.4	-1 209.3	385.8	-539.8
Poland	68.7	163.9	1 231.8	-1 059.9	69.4	1 361.1	-618.2	-970.9	-43.2	115.7
Portugal	-214.9	102.8	83.4	36.2	19.3	-295.3	205.6	495.4	-331.5	-102.8
Slovak Republic	-38.0	36.1	4.0	-9.7	-5.1	58.5	-33.3	18.5	111.4	-308.5
Slovenia	..[c]	-	1.3	-8.4	1.3	8.8	-25.0	57.0	-1.4	-5.1
Spain	-22 926.9	-419.6	-12 409.3	-803.6	244.2	2 194.4	332.0	1 691.4	-809.2	-1 672.2
Sweden	-590.6	13 794.1	-67.6	749.3	-204.4	-777.8	-152.8	296.7	-682.5	7.7
Switzerland	2 242.7	4 674.9	2 260.9	6 888.6	-4 251.9	5 472.2	17 274.2	45 958.9	6 724.2	-9 829.0
Turkey	136.0	30.6	160.3	167.1	141.4	-1 302.6	572.4	715.2	571.0	253.2
United Kingdom	-6 586.3	5 051.4	9 180.1	-8 016.7	-4 228.8	13 612.6	-2 732.7	1 823.8	6 054.3	2 048.8
United States	16 922.5	-13 139.8	-13 336.4	-6 220.1	-6 655.5	9 136.0	109.8	-7 215.9	3 012.5	1 438.3
OECD - unallocated	-2.9	-	-	-	-	-	-	-	-	-
EUROPE	**-17 270.5**	**49 856.9**	**3 021.2**	**25 153.2**	**14 440.9**	**43 903.5**	**34 481.8**	**43 374.8**	**22 546.0**	**-13 655.5**
Europe (excl. OECD countries)	**640.4**	**8 224.5**	**-1 613.2[w]**	**332.9[w]**	**12 160.7[w]**	**1 932.7[w]**	**21 033.6**	**825.2[w]**	**295.3[w]**	**-406.2**
of which:										
Bulgaria	2.9	5.6	2.6	-5.6	-1.3	29.2	-41.7	21.2	139.3	99.0
Cyprus	-68.7	195.9	1 883.4	590.5	104.1	16.1	1 583.8	340.4	720.1	733.9
Romania	-4.4	20.8	-9.3	-9.7	32.1	-81.9	600.2	11.9	142.1	9.0
Russian Federation	93.6	15.3	2.6	125.3	114.4	1 245.6	-59.7	185.4	-537.6	-1 371.5
Ukraine	..[c]	..	-17.2	-	..[n]	-86.3	..	80.8	25.1	21.9
AFRICA	**1 200.3**	**-169.5**	**39.7**	**282.7**	**131.1**	**859.6**	**-1 889.4**	**1 109.9**	**3 484.7**	**1 521.9**
of which:										
Algeria	..	..	..[n]	..[n]	..[n]	..	..	21.2	..[n]	12.9
Egypt	7.3	5.6	-	-11.1	7.7	59.9	-40.3	46.4	40.4	82.3
Libya	..	..	..[n]	..[n]	..[n]	..	..	..[n]	..[n]	-
Morocco	..[c]	1.4	..[n]	..[n]	..[n]	10.2	-	21.2	-54.3	19.3
South Africa	-	-2.8	33.1	-1.4	2.6	106.7	101.4	98.0	68.2	-91.3
Tunisia	1.5	..	-	-	..[n]	14.6	..	-2.6	-4.2	11.6
AMERICA	**17 049.7**	**-7 472.9**	**-11 872.8**	**-9 390.0**	**-5 167.1**	**16 195.9**	**11 185.1**	**17 172.2**	**8 810.6**	**4 601.5**
America (excl. OECD countries)	**-166.7**	**2 646.6**	**1 213.2**	**-3 193.6[w]**	**-3 539.8[w]**	**1 307.0**	**11 831.1**	**16 686.1**	**5 266.0**	**5 144.0**
of which:										
Argentina	..[c]	-61.1	4.0	-2.8	..[n]	267.5	-229.2	106.0	703.3	392.0
Brazil	26.3	-88.9	-34.4	..[n]	32.1	-1 076.0	1 636.6	1 457.0	2 669.9	1 844.5
Colombia	-7.3	..	2.6	..[n]	..[n]	-2.9	..	133.8	-236.8	38.6
Panama	..	..	9.3	13.9	5.1	..	..	42.4	-2.8	-3.9
Peru	4.4	..	-	2.8	..[n]	-4.4	..	47.7	-169.9	-19.3
Uruguay	..[c]	-73.6	17.2	2.8	2.6	-35.1	-95.9	-14.6	-5.6	-33.4
Venezuela	24.9	1.4	-2.6	-1.4	..[n]	317.3	-15.3	39.7	48.7	-102.8
ASIA	**3 609.6**	**3 492.6**	**1 549.7**	**3 661.6**	**2 186.4**	**7 555.6**	**5 532.1**	**9 990.7**	**6 363.5**	**11 054.0**
Asia (excl. OECD countries)	**3 214.9**	**961.4**	**340.4**	**2 348.2**	**1 046.3[w]**	**6 818.7**	**6 364.3**	**7 478.1**	**5 034.8**	**10 448.6**
of which:										
Near and Middle East	..	..	264.9	2 480.5	-188.9	..	..	1 968.2	586.4	1 147.8
of which:										
Kuwait	..	..	1.3	..[n]	..[n]	..	..	-	-	..[n]
Saudi Arabia	..	..	..[n]	..[n]	..[n]	..	..	698.0	-692.2	424.2
United Arab Emirates	..	..	-512.6	46.0	-348.3	..	..	213.2	105.9	-331.6
Iran	..	..	..[n]	..[n]	..[n]	..	..	23.8	5.6	19.3
Other Asian countries	991.2	195.9	75.5	-132.3	1 235.2[w]	4 298.2	4 986.1	5 509.9	4 447.1	9 300.8

Table 1. Foreign direct investment flows by country *(cont.)*

Million US dollars

	Inward					Outward				
	2008	2009	2010	2011	2012	2008	2009	2010	2011	2012
of which:										
China	57.0	-86.1	251.7	-204.7	..[n]	1 203.2	138.9	823.8	611.4	515.4
Chinese Taipei	251.5	-130.6	62.3	-66.9	..[n]	-2 453.2	-835.0	35.8	-238.2	72.0
Hong Kong, China	324.6	127.8	-635.8	242.3	74.6	422.5	179.2	678.1	-355.2	293.1
India	2.9	6.9	..[n]	..[n]	..[n]	67.3	-32.0	79.5	313.4	-532.1
Indonesia	30.7	8.3	17.2	39.0	-51.4	98.0	62.5	-141.7	126.7	73.3
Malaysia	-38.0	115.3	71.5	73.8	-15.4	346.5	322.3	304.6	994.4	215.9
Philippines	20.5	50.0	55.6	1.4	5.1	676.9	372.3	-2.6	57.1	343.2
Singapore	298.2	59.7	92.7	-91.9	-554.0	2 807.0	2 774.4	2 508.6	1 337.0	7 794.3
Thailand	24.9	34.7	-11.9	4.2	21.9	87.7	679.4	135.1	86.4	9.0
OCEANIA AND POLAR REGIONS	**-48.2**	**166.7**	**-60.9**	**232.6**	**72.0**	**-312.9**	**3 200.9**	**-3 309.9**	**-122.6**	**820.1**
OCEANIA AND POLAR REGIONS (excl. OECD countries)	-4.4	5.6	-	-	2.6	-7.3	8.3	26.5	-58.5	-36.0
UNALLOCATED	**-**	**-7 261.7**	**-1.3**	**4.2**	**-2.6**	**-**	**-18 037.0**	**7.9**	**7.0**	**10.3**
WORLD	**4 540.9**	**38 612.1**	**-7 324.5**	**19 944.3**	**11 660.7**	**68 201.8**	**34 473.5**	**68 345.7**	**41 089.1**	**4 352.2**
of which:										
ASEAN Countries	..	268.1[w]	226.5	30.6	-592.5	..	4 210.9[w]	2 997.4	2 586.4	8 386.9
European Union	-21 713.5	34 605.4	2 903.3	17 796.7	6 246.8	37 934.2	-2 939.7	-2 758.9	14 988.9	-2 299.5
Latin America	..	-73.6[w]	-268.9	181.1	5 428.0	..	2 093.6[w]	8 764.2	429.0	..

.. Not available; - Nil

1. Information on data for Israel: http://oe.cd/israel-disclaimer.

c) Confidential

n) Non-publishable

w) Excluding data not disclosed separately

Table 2. Foreign direct investment position by country

At year end

Million US dollars

	Inward					Outward				
	2008	2009	2010	2011	2012	2008	2009	2010	2011	2012
OECD COUNTRIES	**582 326.0**	**576 379.5**	**526 952.2**	**545 278.5**	**534 926.1**	**783 928.9**	**821 775.0**	**811 393.6**	**828 878.2**	**821 575.2**
Australia	2 414.6	2 989.5	3 246.9	3 272.0	2 812.7	10 817.7	14 306.3	14 508.3	13 133.4	14 488.1
Austria	4 102.7	3 949.0	3 165.4	3 011.7	2 915.6	7 394.1	7 632.9	8 639.8	5 922.3	7 734.8
Belgium	52 565.9	51 146.8	39 575.1	58 624.4	59 655.7	89 198.2	86 905.3	91 897.4	95 248.7	85 182.1
Canada	1 877.4	4 055.6	4 465.5	2 161.9	709.8	34 647.7	34 652.1	31 972.2	34 164.5	31 009.2
Chile	26.4	51.9	57.5	..[n]	..[n]	700.0	943.7	2 228.8	1 392.5	1 564.6
Czech Republic	136.4	219.0	272.6	331.6	262.5	5 693.4	5 762.9	5 773.7	6 660.6	6 679.4
Denmark	4 002.5	4 953.2	5 641.4	7 151.6	8 494.7	4 585.6	4 738.5	4 728.8	4 321.2	4 215.0
Estonia	23.7	37.5	29.4	25.9	33.0	185.1	239.2	284.6	233.2	209.8
Finland	3 852.2	4 031.1	3 415.3	2 909.3	3 319.3	5 641.9	6 857.8	5 340.7	4 424.9	6 098.9
France	63 816.4	62 411.8	57 883.5	54 243.5	50 985.5	49 867.4	47 563.8	42 382.4	47 454.7	45 894.5
Germany	52 851.2	47 573.8	46 857.3	52 763.0	63 364.1	91 401.2	90 309.8	71 682.3	77 053.1	81 484.2
Greece	33.4	66.3	..[n]	123.1	176.8	2 378.4	2 482.4	2 009.6	1 206.0	1 573.9
Hungary	793.3	440.9	641.4	444.3	261.2	3 490.4	3 930.3	5 835.1	4 586.8	4 387.9
Iceland	563.6	648.3	..[n]	..[n]	..[n]	57.1	63.4	..[n]	..[n]	741.4
Ireland	29 474.8	31 455.1	28 467.4	29 976.7	26 792.9	16 992.6	17 581.0	15 294.0	17 597.2	16 530.3
Israel[1]	1 558.7	1 167.0	2 848.7	3 035.0	1 853.6	772.4	801.0	797.7	647.7	788.9
Italy	4 138.9	4 070.0	4 804.9	6 238.3	6 774.4	27 903.6	25 509.3	29 899.8	24 853.6	21 444.6
Japan	12 429.3	15 686.5	17 020.3	14 608.8	12 943.3	7 406.6	8 788.4	10 265.9	10 401.6	10 427.4
Korea	1 212.2	1 331.2	752.3	779.8	..[n]	4 781.9	4 209.8	6 670.2	7 275.9	8 183.4
Luxembourg	68 385.3	70 900.4	71 334.8	76 595.9	75 893.1	60 178.5	66 058.2	73 956.4	76 886.0	78 424.8
Mexico	275.6	528.7	235.2	279.8	2 106.9	5 044.9	5 394.0	12 681.7	11 126.9	12 283.6
Netherlands	..	..	..	..	..	..	..	..	..	..
New Zealand	45.9	76.4	89.5	16.8	21.1	2 211.4	2 096.2	1 360.2	1 485.8	1 135.9
Norway	10 703.6	13 843.8	5 974.1	4 842.0	5 088.4	3 106.3	3 835.2	2 660.3	3 417.1	3 158.3
Poland	169.8	384.7	1 634.2	300.5	383.9	12 455.7	12 456.4	11 054.2	10 199.5	11 225.6
Portugal	823.9	992.7	722.9	718.9	748.0	3 519.6	3 743.0	3 741.3	3 351.0	2 534.3
Slovak Republic	-26.4	14.4	16.0	11.7	-7.9	1 280.4	770.8	673.4	1 018.1	750.7
Slovenia	12.5	15.8	14.7	5.2	4.0	143.3	77.8	128.3	59.6	48.8
Spain	12 665.9	12 318.1	6 085.0	3 987.0	5 220.3	38 353.8	38 155.9	26 726.4	24 945.6	24 128.0
Sweden	8 755.2	12 024.2	10 899.3	10 086.8	10 257.3	8 188.8	7 060.9	7 310.3	5 597.2	5 563.3
Switzerland	19 496.3	30 818.3	39 707.4	48 792.7	42 606.9	60 853.4	78 487.3	95 549.2	93 428.8	88 377.3
Turkey	1 334.6	1 445.0	1 472.5	2 382.1	1 990.8	5 505.6	5 241.3	4 931.9	5 126.9	5 072.6
United Kingdom	86 222.7	76 461.6	74 349.3	58 572.5	63 906.3	121 328.3	126 581.2	126 726.4	136 479.3	137 573.9
United States	139 208.9	121 543.0	94 591.1	97 751.3	82 195.3	99 644.3	110 600.8	93 530.2	98 448.2	102 659.6
OECD - unallocated	-	-	-	-	-	-	-	-	-	-
EUROPE	**435 817.6**	**488 315.8**	**411 977.6**	**434 128.2**	**456 601.6**	**636 901.5**	**742 975.1**	**655 849.8**	**668 437.8**	**655 498.7**
Europe (excl. OECD countries)	**10 955.5**	**58 147.2**	**8 332.4[w]**	**10 845.9[w]**	**25 997.4[w]**	**17 527.1**	**101 247.7**	**18 471.4[w]**	**17 636.0[w]**	**16 464.4**
of which:										
Bulgaria	5.6	13.0	16.0	9.1	7.9	208.8	210.3	195.1	309.6	423.5
Cyprus	695.9	1 227.5	1 757.1	4 181.3	4 604.2	1 427.9	3 055.8	3 277.7	3 812.2	4 752.0
Romania	20.9	44.7	18.7	7.8	39.6	1 189.9	1 821.1	1 630.1	1 759.1	1 844.3
Russian Federation	423.1	499.9	438.3	576.4	736.1	10 127.4	9 492.9	9 381.3	8 730.6	7 091.0
Ukraine	11.1	..[c]	46.8	47.9	..[n]	548.3	710.3	692.1	728.0	775.7
AFRICA	**1 379.2**	**1 530.0**	**1 444.4**	**1 672.3**	**1 861.5**	**14 662.9**	**12 721.5**	**14 651.3**	**17 502.6**	**18 940.6**
of which:										
Algeria	..	..	..[n]	..[n]	..[n]	..	..	114.9	..[n]	147.8
Egypt	18.1	27.4	28.1	16.8	23.7	318.7	247.8	307.3	292.7	372.0
Libya	..	..	..[n]	..[n]	..[n]	..	..	..[n]	..[n]	5.3
Morocco	1.4	2.9	..[n]	..[n]	..[n]	835.0	230.5	200.4	165.8	190.0
South Africa	32.0	28.8	61.5	69.9	68.6	1 491.9	1 841.2	2 060.4	2 005.2	1 742.7
Tunisia	..[c]	..	2.7	3.9	..[n]	123.9	..	149.7	107.5	122.7
AMERICA	**181 409.4**	**168 474.3**	**138 999.2**	**137 576.4**	**122 422.2**	**162 620.1**	**184 910.0**	**185 314.0**	**195 743.5**	**205 435.4**
America (excl. OECD countries)	**40 047.5**	**42 346.9**	**39 649.9**	**37 292.7[w]**	**37 398.4[w]**	**23 283.1**	**34 263.1**	**44 901.1**	**50 611.4**	**57 918.2**
of which:										
Argentina	89.1	33.1	22.7	18.1	..[n]	1 866.3	1 723.1	1 265.4	1 906.7	2 270.4
Brazil	438.4	-90.8	-136.3	..[n]	58.0	8 673.1	11 017.1	10 988.8	13 856.2	16 307.4
Colombia	39.0	60.5	54.8	..[n]	..[n]	349.3	414.9	459.6	294.0	343.0
Panama	..	..	53.4	47.9	52.8	..	..	104.2	54.4	50.1
Peru	12.5	..[c]	14.7	16.8	..[n]	267.2	285.3	161.7	92.0	80.5
Uruguay	100.2	47.5	32.1	27.2	27.7	189.3	100.9	93.5	120.5	101.6
Venezuela	8.4	11.5	22.7	3.9	..[n]	764.0	877.4	717.5	1 072.5	858.8
ASIA	**24 531.5**	**28 215.0**	**30 245.9**	**30 978.0**	**27 480.2**	**62 595.9**	**76 202.3**	**83 736.0**	**85 531.1**	**92 362.8**
Asia (excl. OECD countries)	**10 890.0**	**11 197.2**	**9 624.5**	**12 554.4**	**11 015.8[w]**	**50 407.4**	**63 204.1**	**66 002.1**	**67 206.0**	**72 963.1**
of which:										
Near and Middle East	..	..	4 225.0	6 014.2	2 852.2	..	..	7 593.5	6 766.8	6 741.4
of which:										
Kuwait	..	..	4.0	..[n]	..[n]	..	..	9.4	7.8	..[n]
Saudi Arabia	..	..	..[n]	..[n]	..[n]	..	..	3 194.8	2 367.9	2 592.3
United Arab Emirates	..	..	984.8	803.1	424.8	..	..	1 078.3	865.3	567.3
Iran	..	..	..[n]	..[n]	..[n]	..	..	335.4	336.8	336.4
Other Asian countries	4 285.0	5 744.1	5 398.2	6 540.2	8 163.6[w]	43 194.2	54 500.8	58 409.9	60 439.1	66 221.6

Table 2. Foreign direct investment position by country *(cont.)*

At year end

Million US dollars

	Inward					Outward				
	2008	2009	2010	2011	2012	2008	2009	2010	2011	2012
of which:										
China	178.1	123.9	359.4	233.2	..[n]	7 096.3	9 379.1	7 667.0	7 786.3	8 858.8
Chinese Taipei	322.9	239.2	300.6	221.5	..[n]	3 035.3	1 581.9	1 723.7	1 348.4	1 447.2
Hong Kong, China	1 486.3	2 107.8	1 183.9	3 165.8	3 201.8	6 102.6	7 465.8	7 903.5	7 910.6	7 068.6
India	13.9	13.0	..[n]	..[n]	..[n]	2 698.5	2 939.1	3 462.1	3 562.2	3 420.8
Indonesia	119.7	147.0	143.0	160.6	108.2	1 052.1	1 244.8	1 425.7	2 295.3	2 191.3
Malaysia	498.2	740.5	781.7	843.3	1 448.5	2 068.1	2 597.6	2 628.3	2 550.5	1 647.8
Philippines	30.6	110.9	175.0	189.1	192.6	1 213.6	780.9	1 031.5	1 108.8	1 663.6
Singapore	1 554.5	2 119.3	2 129.9	1 529.8	812.7	13 438.2	17 383.7	20 764.3	21 167.1	26 449.9
Thailand	-	46.1	18.7	32.4	66.0	1 331.9	2 681.2	2 052.4	2 076.4	1 969.7
OCEANIA AND POLAR REGIONS	**2 463.3**	**3 068.7**	**3 340.5**	**3 292.7**	**2 858.8**	**13 107.0**	**16 514.9**	**16 014.2**	**14 711.1**	**15 676.8**
OCEANIA AND POLAR REGIONS (excl. OECD countries)	2.8	2.9	4.0	3.9	25.1	77.9	112.4	145.6	92.0	52.8
UNALLOCATED	**-**	**-45 300.4**	**61.5**	**16.8**	**6.6**	**-**	**-80 606.5**	**459.6**	**500.0**	**635.9**
WORLD	**645 601.0**	**644 303.4**	**586 068.9**	**607 664.5**	**611 230.9**	**889 887.4**	**952 717.2**	**956 024.9**	**982 426.2**	**988 550.1**
of which:										
ASEAN Countries	2 203.1[w]	3 163.8[w]	3 271.0	2 778.5	2 654.4	19 469.9[w]	24 688.1[w]	30 708.2	31 318.7	36 101.6
European Union	393 695.0	384 898.4	357 656.3	370 369.2	384 192.6	554 067.5	560 831.3	539 779.5	555 053.1	548 988.1
Latin America	989.5[w]	642.6[w]	726.9	880.8	2 971.0	17 965.4[w]	20 756.4[w]	29 230.4	30 411.9	34 372.0

.. Not available; - Nil

1. Information on data for Israel: http://oe.cd/israel-disclaimer.

c) Confidential

n) Non-publishable

w) Excluding data not disclosed separately

Table 3. Foreign direct investment flows by industrial sector

Million US dollars

	Inward					Outward				
	2008	2009	2010	2011	2012	2008	2009	2010	2011	2012
PRIMARY SECTOR	**11 606.7**	**459.9**	**332.5 e**	**1 153.2 e**	**108.0 e**	**4 766.1**	**-340.4**	**357.6 e**	**103.1 e**	**485.9 e**
Agriculture and fishing	-26.3	1.4	- e	-242.3 e	- e	-33.6	23.6	63.6 e	- e	- e
Mining and quarrying	11 633.0	458.5	332.5 e	1 395.5 e	108.0 e	4 799.7	-364.0	294.0 e	103.1 e	485.9 e
of which: *Extraction activities*	11 907.9	455.7	304.6 e	1 345.4 e	136.2 e	4 799.7	-361.2	283.4 e	100.3 e	479.4 e
MANUFACTURING	**13 422.5**	**6 820.0**	**13 833.1 e**	**952.6 e**	**-5 605.4 e**	**52 983.9**	**19 031.7**	**49 188.1 e**	**23 587.7 e**	**8 688.9 e**
of which:										
Food products	6 786.6	1 801.9	9 736.4 e	-1 576.6 e	-3 548.8 e	17 255.8	5 519.6	9 671.5 e	5 526.5 e	1 902.3 e
Textile and wood, publishing and printing	-1 929.8	-1 850.5	-246.4 e	-69.6 e	-843.2 e	-2 051.2	-162.5	386.8 e	5.6 e	-138.8 e
Petroleum, chemical, rubber and plastic products	4 687.1	6 376.8	3 492.7 e	7 142.1 e	-10 154.2 e	31 583.3	14 523.5	35 415.9 e	16 987.5 e	17 419.0 e
Metal and mechanical products	2 077.5	1 067.0	-755.0 e	1 300.8 e	5 902.3 e	2 122.8	-1 003.1	1 435.8 e	2 267.4 e	-920.3 e
Office machinery, computers, radio, TV and communication equipment	1 165.2	414.0	528.5 e	880.2 e	677.4 e	3 233.9	-573.8	3 658.3 e	146.2 e	-2 162.0 e
Motor vehicles, other transport equipment	685.7	-194.5	- e	887.2 e	1 392.0 e	869.9	733.5	- e	303.6 e	214.7 e
ELECTRICITY, GAS AND WATER	**767.5**	**27 327.0**	**2 201.3 e**	**1 412.3 e**	**547.6 e**	**-893.3**	**3 120.3**	**3 398.7 e**	**-555.7 e**	**1 678.7 e**
CONSTRUCTION	**197.4**	**-671.0**	**172.2 e**	**632.3 e**	**-137.5 e**	**42.4**	**2 289.5**	**-255.6 e**	**1 192.2 e**	**768.6 e**
SERVICE	**-21 453.2**	**4 676.3**	**-24 472.8 e**	**15 664.3 e**	**16 798.2 e**	**11 080.4**	**10 287.6**	**15 586.8 e**	**16 622.6 e**	**-7 365.0 e**
Trade and repairs	9 365.5	5 543.2	-1 676.8 e	4 683.8 e	12 773.8 e	6 741.2	644.6	4 155.0 e	4 774.4 e	1 367.6 e
Motor vehicles	20.5	-120.9	-811.9 e	470.8 e	142.7 e	290.9	122.3	781.5 e	183.8 e	-171.0 e
Wholesale trade (except motor vehicles)	6 472.2	6 008.6	-1 810.6 e	4 163.0 e	-1 809.8 e	3 960.5	-269.5	3 381.5 e	3 291.1 e	340.6 e
Retail trade (except motor vehicles)	2 872.8	-344.5	945.7 e	50.1 e	14 451.2 e	2 491.2	791.9	-15.9 e	1 299.4 e	1 197.9 e
Hotels and restaurants	29.2	-195.9	320.5 e	-37.6 e	-144.0 e	95.0	-161.2	309.9 e	39.0 e	6.4 e
Transport, storage and communication	-505.8	1 103.1	327.2 e	12 071.0 e	7 173.5 e	-424.0	4 055.3	2 744.4 e	8 388.6 e	3 993.6 e
Transport and storage	-498.5	59.7	520.5 e	2 842.6 e	2 437.0 e	1 086.3	1 501.8	1 466.2 e	1 944.3 e	3 500.0 e
Post and telecommunications	-7.3	1 043.3	-193.4 e	9 228.4 e	4 736.5 e	-1 510.2	2 553.5	1 276.8 e	6 444.3 e	493.6 e
Financial intermediation	-30 897.7	-5 630.7	-16 643.7 e	1 369.1 e	-4 682.5 e	-2 672.5	1 953.3	7 362.9 e	-3 444.3 e	-15 070.7 e
Financial intermediation except insurance and pension funding	-31 171.1	-5 647.4	-16 095.4 e	1 066.9 e	-4 638.8 e	-2 867.0	2 033.9	8 031.8 e	-2 051.5 e	-15 877.9 e
Monetary intermediation	-19 450.3	290.4	.. e	.. e	.. e	-20 073.1	11 310.1	.. e	.. e	.. e
Other financial intermediation	-11 720.8	-5 936.4	.. e	.. e	.. e	17 206.1	-9 276.2	.. e	.. e	.. e
of which: *Financial holding companies*	-	-	-1 370.9 e	90.5 e	- e	-	-	-943.0 e	26.5 e	- e
Insurance and pension funding	-267.5	15.3	-548.3 e	302.2 e	-43.7 e	-109.6	94.5	-668.9 e	-1 394.2 e	807.2 e
Activities auxiliary to financial intermediation	540.9	-	- e	- e	- e	304.1	-173.7	- e	- e	- e
Real estate, renting and business activities	-334.8	2 557.7	-3 537.7 e	-3 196.4 e	710.8 e	5 852.3	2 930.0	4 023.8 e	6 522.3 e	-786.6 e
of which: *Real estate*	87.7	1 253.1	568.2 e	1 257.7 e	-299.5 e	-241.2	-12.5	-137.7 e	-178.3 e	-1 534.7 e
Other services	890.4	1 299.0	1 535.1 e	-200.6 e	10.3 e	1 486.8	865.5	-1.3 e	41.8 e	- e
UNALLOCATED INVESTMENT	**-**	**-**	**609.3 e**	**129.5 e**	**-50.1 e**	**-**	**-**	**-1.3 e**	**57.1 e**	**11.6 e**
Private purchases and sales of real estate	**-**	**-**	**- e**	**- e**	**- e**	**222.2**	**84.7**	**71.5 e**	**82.2 e**	**83.5 e**
TOTAL	**4 540.9**	**38 612.1**	**-7 324.5**	**19 944.3**	**11 660.7**	**68 201.8**	**34 473.5**	**68 345.7**	**41 089.1**	**4 352.2**

.. Not available; - Nil; e Estimated value

Table 4. Foreign direct investment position by industrial sector

At year end

Million US dollars

	Inward					Outward				
	2008	2009	2010	2011	2012	2008	2009	2010	2011	2012
PRIMARY SECTOR	**33 526.0**	**27 399.5**	**25 845.8 e**	**7 178.8 e**	**3 634.6 e**	**22 130.8**	**15 659.1**	**9 921.2 e**	**1 502.6 e**	**1 555.4 e**
Agriculture and fishing	44.5	383.2	384.8 e	7.8 e	- e	341.0	592.1	626.7 e	94.6 e	- e
Mining and quarrying	33 481.5	27 016.3	25 461.0 e	7 171.0 e	3 634.6 e	21 789.8	15 067.0	9 294.5 e	1 408.0 e	1 555.4 e
of which: *Extraction activities*	32 750.9	26 975.9	24 680.7 e	7 000.0 e	3 522.4 e	21 251.2	14 611.7	8 857.6 e	1 457.3 e	1 533.0 e
MANUFACTURING	**239 294.4**	**249 959.7**	**243 405.9 e**	**305 211.1 e**	**289 807.4 e**	**406 209.2**	**450 956.6**	**476 101.0 e**	**518 817.4 e**	**527 223.0 e**
of which:										
Food products	67 252.5	68 729.3	78 993.9 e	92 555.7 e	89 197.9 e	78 784.1	84 819.2	97 329.0 e	103 445.6 e	102 850.9 e
Textile and wood, publishing and printing	12 093.9	7 908.1	5 171.0 e	2 966.3 e	1 726.9 e	17 399.0	13 944.7	13 693.2 e	4 952.1 e	4 237.5 e
Petroleum, chemical, rubber and plastic products	120 674.3	132 920.3	142 242.1 e	201 313.5 e	162 190.0 e	243 623.9	282 406.0	304 535.0 e	346 525.9 e	367 389.2 e
Metal and mechanical products	23 073.0	24 871.1	22 728.5 e	35 500.0 e	41 389.2 e	27 825.6	28 624.1	27 506.7 e	39 233.2 e	34 056.7 e
Office machinery, computers, radio, TV and communication equipment	7 980.0	8 720.6	9 067.3 e	5 430.1 e	6 460.4 e	33 839.2	36 748.3	36 312.1 e	28 485.8 e	28 240.1 e
Motor vehicles, other transport equipment	3 082.6	2 576.0	- e	4 847.2 e	7 341.7 e	3 532.1	3 191.2	- e	2 389.9 e	2 828.5 e
ELECTRICITY, GAS AND WATER	**16 110.3**	**12 633.6**	**23 039.8 e**	**19 216.3 e**	**20 168.9 e**	**8 823.4**	**9 923.6**	**12 212.7 e**	**12 256.5 e**	**14 860.2 e**
CONSTRUCTION	**4 225.2**	**4 786.1**	**4 287.8 e**	**2 274.6 e**	**2 166.2 e**	**7 697.5**	**10 435.1**	**6 233.3 e**	**8 104.9 e**	**8 864.1 e**
SERVICES	**352 436.7**	**349 526.0**	**288 550.2 e**	**271 987.0 e**	**293 734.8 e**	**434 598.5**	**449 013.1**	**435 033.4 e**	**424 935.2 e**	**418 238.8 e**
Trade and repairs	57 549.6	67 373.6	67 266.2 e	88 760.4 e	106 126.6 e	44 322.8	46 902.5	52 358.4 e	73 102.3 e	80 511.9 e
Motor vehicles	4 248.9	2 231.7	2 188.7 e	3 475.4 e	3 511.9 e	3 760.4	3 274.7	4 116.8 e	3 240.9 e	2 980.2 e
Wholesale trade (except motor vehicles)	48 779.1	59 933.7	47 015.0 e	78 734.5 e	77 856.2 e	29 890.9	30 685.8	26 678.2 e	54 993.5 e	62 500.0 e
Retail trade (except motor vehicles)	4 521.6	5 208.2	18 062.5 e	6 550.5 e	24 758.6 e	10 672.9	12 941.9	21 563.3 e	14 867.9 e	15 033.0 e
Hotels and restaurants	2 041.6	1 687.1	1 852.0 e	1 752.6 e	1 567.3 e	1 272.0	1 125.2	1 354.9 e	848.4 e	800.8 e
Transport, storage and communication	21 504.5	19 441.0	19 453.5 e	52 000.0 e	57 943.3 e	47 945.4	48 055.0	43 796.1 e	63 847.2 e	67 358.8 e
Transport and storage	10 180.3	9 308.5	10 183.1 e	25 505.2 e	27 589.7 e	5 953.7	7 249.7	8 051.8 e	15 712.4 e	18 998.7 e
Post and telecommunications	11 324.3	10 132.5	9 270.4 e	26 494.8 e	30 353.6 e	41 991.7	40 805.4	35 744.3 e	48 134.7 e	48 358.8 e
Financial intermediation	137 856.2	133 287.7	107 834.0 e	62 651.6 e	61 952.5 e	236 183.9	254 646.3	263 249.6 e	229 956.0 e	210 365.4 e
Financial intermediation except insurance and pension funding	136 191.7	132 358.5	106 671.6 e	61 694.3 e	60 967.0 e	233 940.5	253 369.8	255 438.3 e	223 588.1 e	202 790.2 e
Monetary intermediation	4 620.4	4 886.9	.. e	.. e	.. e	32 853.8	42 276.3	.. e	.. e	.. e
Other financial intermediation	131 571.3	127 471.5	.. e	.. e	.. e	201 086.6	211 093.5	.. e	.. e	.. e
of which: *Financial holding companies*	-	-	2 437.2 e	418.4 e	- e	-	-	1 050.2 e	-18.1 e	- e
Insurance and pension funding	1 251.1	930.7	1 162.5 e	957.3 e	985.5 e	611.0	684.3	7 810.0 e	6 367.9 e	7 575.2 e
Activities auxiliary to financial intermediation	413.3	-	- e	- e	- e	1 632.5	592.1	- e	- e	- e
Real estate, renting and business activities	126 307.8	119 649.9	94 776.9 e	59 572.5 e	60 923.5 e	99 018.0	93 408.7	78 185.5 e	57 646.4 e	56 661.0 e
of which: *Real estate*	28 325.3	30 158.5	28 428.6 e	39 623.1 e	38 325.9 e	20 517.8	6 745.4	2 981.0 e	10 340.7 e	8 211.1 e
Other services	7 175.6	8 086.7	14 209.0 e	1 221.5 e	1 134.6 e	5 856.3	4 875.4	9 679.3 e	50.5 e	- e
UNALLOCATED INVESTMENT	**8.4**	**-1.4**	**939.3 e**	**1 796.6 e**	**1 719.0 e**	**-**	**1.4**	**455.6 e**	**643.8 e**	**684.7 e**
Private purchases and sales of real estate	**-**	**-**	**- e**	**- e**	**- e**	**10 428.0**	**16 728.1**	**16 067.6 e**	**16 165.8 e**	**17 124.0 e**
TOTAL	**645 601.0**	**644 303.4**	**586 068.9**	**607 664.5**	**611 230.9**	**889 887.4**	**952 717.2**	**956 024.9**	**982 426.2**	**988 550.1**

.. Not available; - Nil; e Estimated value

Table 1. Foreign direct investment flows by country

Million US dollars

	Inward					Outward				
	2008	2009	2010	2011	2012	2008	2009	2010	2011	2012
OECD COUNTRIES	**1 068.2**	**-337.9**	**544.9**	**3 106.2**	**1 273.4**	**-3.8**	**-293.1**	**418.0**	**1 293.2**	**-663.1**
Australia	-243.4	267.1	780.1	3 400.0	1 538.2	-316.2	961.9	195.2	946.5	-493.8
Austria	..c	82.3	45.9	..c	..c	-	-	-	0.1	..c
Belgium	10.5	183.1	-94.7	..c	..c	..c	1.7	0.5	0.9	..c
Canada	70.6	-337.9	97.5	35.9	59.0	-7.7	0.8	2.7	3.7	-7.9
Chile	-	-	0.0	0.0	-	..c	1.9	-0.5	0.3	..c
Czech Republic	-	-	0.1	0.1	..c	-	-	-	-	-
Denmark	..c	-30.8	-4.7	..c	..c	-648.1	2.9	-79.4	0.1	0.1
Estonia	-	-	-	-	-	-	-	-	-	-
Finland	..c	-2.3	21.6	..c	..c	-	-	-	-	-
France	..c	36.5	1.5	-152.2	35.4	..c	-2.1	-1.2	-0.2	..c
Germany	29.1	17.1	-15.3	-35.4	..c	..c	-43.9	19.4	..c	..c
Greece	-	-	-	-	-	-	-	-	-	-
Hungary	..c	-0.8	0.0	-	-	-	-	-	-	-
Iceland	-	-	-	-	-	-	-	-	-	-
Ireland	75.0	6.4	-115.2	38.6	23.9	..c	11.0	-7.5	..c	..c
Israel[1]	-	-	-	-	-	-	-	-	-	-
Italy	-0.3	-0.2	-0.1	0.0	..c	..c	-4.6	-2.2	..c	..c
Japan	98.2	187.0	210.9	120.6	-29.5	..c	-56.9	7.2	..c	-26.3
Korea	-10.2	-0.8	1.0	2.4	..c	..c	0.7	-0.7	..c	..c
Luxembourg	..c	-19.9	1.9	..c	..c	-	-13.7	-	0.3	..c
Mexico	0.2	..c	-0.3	0.1	..c	..c	9.1	-7.7	..c	-43.2
Netherlands	-542.7	-432.8	187.9	289.8	-699.2	..c	-191.0	-33.9	..c	106.0
New Zealand	-	-	-	-	-	-	-	-	-	-
Norway	..c	1.1	6.2	..c	..c	..c	-6.2	5.5	..c	-
Poland	..c	0.0	0.0	-0.1	..c	-	-	-	-	-
Portugal	-	-	-	-	-	-	-	-	-	-
Slovak Republic	-	-	-	-	-	-	-	-	-	-
Slovenia	-	-	-	-	-	-	-	-	-	-
Spain	-	-0.2	-0.8	0.1	-0.1	..c	-0.7	1.3	..c	..c
Sweden	..c	-5.4	3.5	..c	-3.5	..c	..c	-0.4	0.2	..c
Switzerland	59.1	49.6	-1.4	..c	32.3	-	..c	-0.5	-0.1	0.4
Turkey	-	..c	0.1	-	..c	-	-	0.2	0.1	..c
United Kingdom	759.0	-57.6	-616.4	-80.4	1 614.0	-129.8	55.4	52.0	-19.6	34.4
United States	512.3	-279.3	35.8	-284.5	-197.5	1 013.9	-1 017.8	268.4	164.2	-251.9
OECD - unallocated	250.8	163.1	-92.8	-228.8	-1 099.5	84.1	-11.8	0.3	196.8	19.2
EUROPE	**638.2**	**-163.3**	**-582.9**	**-165.7**	**-636.5**	**-716.0**	**-191.0**	**-46.4**	**122.6**	**152.5**
Europe (excl. OECD countries)	**248.5**w	**173.7**w	**-95.6**	**-226.2**w	**-1 639.2**w	**61.8**w	**-11.8**w	**0.3**	**140.9**w	**11.7**w
of which:										
Bulgaria	-	-	-	-	-	-	-	-	-	-
Cyprus	-	4.1	0.2	-0.8	..c	..c	..c	-0.2	-14.5	..c
Romania	-	-	-	-	-	-	-	-	-	-
Russian Federation	-	..c	-0.2	..c	..c	..c	..c	-0.1	0.1	-
Ukraine	-	-	-	-	-	-	-	-	-	-
AFRICA	**-6.6**	**-0.5**	**-102.1**	**-31.9**	**..c**	**1.5**	**-6.4**	**-5.4**	**..c**	**..c**
of which:										
Algeria	-	-	-	-	-	-	-	-	-	-
Egypt	..c	0.0	0.1	0.1	..c	-0.1	..c	-	-	-
Libya	-	-	-	-	-	-	-	-	-	-
Morocco	-	-	-	-	-	-	-	-	-	-
South Africa	..c	-	-0.1	0.1	-	..c	..c	0.0	0.0	-
Tunisia	-	-	-	-	-	-	-	-	-	-
AMERICA	**1 002.3**	**-665.2**	**129.6**	**-285.5**	**-323.0**	**244.0**	**-1 037.0**	**311.6**	**1 078.6**	**-337.7**
America (excl. OECD countries)	**419.3**	**-48.0**w	**-3.4**	**-37.0**	**-184.5**w	**-762.1**w	**-29.2**	**48.8**	**910.4**w	**-34.7**w
of which:										
Argentina	..c	-0.5	0.1	0.0	..c	..c	24.9	-2.9	..c	..c
Brazil	..c	-0.1	0.1	-0.1	..c	..c	-2.9	-10.5	..c	1.4
Colombia	-	..c	0.0	-	-	-	-	-	-	-
Panama	..c	-0.5	-1.8	..c	..c	..c	-1.8	-1.0	0.2	0.1
Peru	-	..c	0.1	-	-	-11.0	-	-	-	-
Uruguay	-	-	-	-	-	..c	0.7	-	-	-
Venezuela	-	-	-	-	-	-	-4.3	-5.0	0.0	0.5
ASIA	**823.1**	**-768.5**	**113.4**	**739.8**	**1 656.4**	**445.4**	**-34.2**	**71.0**	**661.0**	**180.8**
Asia (excl. OECD countries)	**735.1**	**-954.7**	**-98.5**	**616.8**	**1 685.9**w	**445.4**w	**22.0**	**64.6**	**661.0**w	**207.1**w
of which:										
Near and Middle East	..	..	-5.7	-	-	..	..	15.9	-	-
of which:										
Kuwait	-	-	-	-	-	-	-	-	-	-
Saudi Arabia	-	-	-	0.0	..c	..c	-22.6	-9.9	..c	0.0
United Arab Emirates	..c	-10.5	0.7	0.1	..c	..c	-9.8	-0.7	-7.5	..c
Iran	-	-	-	-	-	-	-	-	-	-

Table 1. Foreign direct investment flows by country *(cont.)*

Million US dollars

	Inward					Outward				
	2008	2009	2010	2011	2012	2008	2009	2010	2011	2012
Other Asian countries	-88.0	-941.4	-92.8	616.7	1 683.5[w]	..	52.8	48.7	668.9[w]	194.7[w]
of which:										
China	..[c]	-5.3	-5.0	4.3	74.9	2.7	..[c]	-9.5	-4.1	19.5
Chinese Taipei	..[c]	..[c]	0.6	-0.8	..[c]	..[c]	16.0	8.8	..[c]	..[c]
Hong Kong, China	9.8	-18.7	-87.8	-16.6	..[c]	-49.1	14.4	-22.5	13.6	129.2
India	0.5	2.7	3.9	-3.4	-2.9	..[c]	..[c]	0.8	..[c]	..[c]
Indonesia	-0.9	1.4	-0.1	0.1	1.2	..[c]	-21.9	-1.0	1.1	0.1
Malaysia	15.1	-16.2	3.5	-11.0	..[c]	..[c]	-25.8	12.2	..[c]	..[c]
Philippines	..[c]	..[c]	-0.2	0.2	..[c]	..[c]	-16.8	0.1	-0.1	..[c]
Singapore	204.1	-907.9	-8.1	645.9	1 220.3	..[c]	135.1	59.7	..[c]	-55.8
Thailand	..[c]	2.9	0.8	-2.6	2.7	..[c]	-4.3	0.0	-	..[c]
OCEANIA AND POLAR REGIONS	**-246.4**	**274.6**	**784.1**	**3 420.6**	**1 544.3**	**-323.7**	**960.8**	**176.0**	**951.6**	**-500.9**
OCEANIA AND POLAR REGIONS (excl. OECD countries)	-3.0	7.5	4.0	20.6	6.0	-7.4	-1.1	-19.2	5.2	-7.1
UNALLOCATED	**14.5**	**17.8**	**75.0**	**-86.0**	**-40.5**	**-7.7**	**0.0**	**-**	**-15.1**	**-5.1**
WORLD	**2 225.2**	**-1 305.1**	**417.0**	**3 591.4**	**2 200.7**	**-356.4**	**-307.9**	**506.9**	**2 798.7**	**-510.3**
of which:										
ASEAN Countries	215.1	-920.0	-4.5	633.2	1 237.6	439.0	67.1	71.0	636.1	41.3
European Union	679.3	-213.6	-591.4	-418.0	-119.6	-722.4	-184.9	-51.5	115.7	151.4
Latin America	0.3	-0.6	-1.8	-2.2	..[c]	-108.3	27.8	-26.8	-6.0	-75.8

.. Not available; - Nil

1. Information on data for Israel: http://oe.cd/israel-disclaimer.

c) Confidential

w) Excluding data not disclosed separately

Table 2. Foreign direct investment position by country

At year end

Million US dollars

	Inward					Outward				
	2008	2009	2010	2011	2012	2008	2009	2010	2011	2012
OECD COUNTRIES	**41 377.4**	**52 122.5**	**54 403.9**	**59 694.6**	**72 125.3**	**11 112.1**	**11 847.6**	**13 655.9**	**15 381.1**	**15 676.5**
Australia	26 469.8	34 272.5	37 542.3	41 868.0	51 377.2	6 981.7	7 731.7	9 289.8	10 371.1	10 312.8
Austria	..c	..c	553.9	..c	..c	-	-	-	0.2	..c
Belgium	50.5	..c	219.0	268.1	102.8	5.8	..c	8.1	..c	..c
Canada	874.6	671.9	337.4	862.5	972.2	..c	..c	45.4	51.3	48.8
Chile	-	-	0.0	-	-	..c	..c	5.9	..c	8.4
Czech Republic	-	-	0.1	0.2	..c	-	-	-	-	-
Denmark	..c	257.7	252.0	..c	..c	..c	..c	-0.4	-0.4	-0.4
Estonia	-	-	-	-	-	-	-	-	-	-
Finland	..c	..c	22.4	..c	..c	-	-	-	-	-
France	92.4	..c	193.4	45.3	82.1	..c	..c	16.7	..c	..c
Germany	308.7	..c	544.8	495.2	-462.9	..c	..c	67.6	..c	-11.0
Greece	-	-	-	-	-	-	-	-	-	-
Hungary	..c	..c	-	-	-	-	-	-	-	-
Iceland	-	-	-	-	-	-	-	-	-	-
Ireland	186.0	..c	52.9	37.5	13.8	..c	..c	49.1	..c	..c
Israel[1]	-	-	-	-	-	-	-	-	-	-
Italy	..c	..c	0.3	0.3	2.3	..c	..c	11.0	..c	..c
Japan	1 190.2	1 517.0	1 975.5	2 143.0	2 594.4	..c	..c	-5.6	..c	..c
Korea	..c	..c	29.8	28.0	46.1	..c	..c	12.2	..c	..c
Luxembourg	99.8	..c	76.1	46.7	3.4	..c	..c	645.3	..c	..c
Mexico	..c	..c	-0.1	0.0	..c	..c	..c	40.0	..c	..c
Netherlands	2 559.4	2 705.0	1 955.9	2 587.0	2 535.7	..c	..c	-19.5	..c	299.3
New Zealand	-	-	-	-	-	-	-	-	-	-
Norway	..c	..c	316.5	..c	..c	..c	..c	26.1	..c	..c
Poland	..c	..c	0.0	-0.1	..c	-	-	-	-	-
Portugal	-	-	-	-	-	-	-	-	-	-
Slovak Republic	-	-	-	-	-	-	-	-	-	-
Slovenia	-	-	-	-	-	-	-	-	-	-
Spain	..c	..c	0.1	0.1	..c	..c	..c	-0.1	..c	..c
Sweden	37.2	..c	31.8	..c	..c	..c	..c	0.4	0.6	..c
Switzerland	82.2	..c	143.1	391.3	461.4	-	..c	-0.4	-0.5	-0.2
Turkey	-	..c	-	-	-	-	-	0.2	0.3	..c
United Kingdom	1 962.8	2 596.7	1 763.0	1 846.6	4 355.0	579.2	706.6	742.2	774.3	924.3
United States	6 528.3	7 702.1	8 393.7	8 261.9	9 262.5	..c	2 458.9	2 721.9	3 072.5	3 130.3
OECD - unallocated	935.5	2 399.7	295.1	812.9	779.1	3 545.4	950.5	653.4	1 111.7	964.2
EUROPE	**6 297.1**	**9 122.4**	**6 139.9**	**6 548.5**	**8 670.2**	**1 510.7**	**1 603.6**	**1 569.6**	**1 807.9**	**2 141.1**
Europe (excl. OECD countries)	**918.2**[w]	**3 563.1**[w]	**309.8**	**830.2**[w]	**1 576.5**[w]	**925.6**[w]	**897.1**[w]	**676.7**	**1 033.6**[w]	**929.0**[w]
of which:										
Bulgaria	-	-	-	-	-	-	-	-	-	-
Cyprus	-	..c	4.9	..c	-	..c	..c	23.3	..c	..c
Romania	-	-	-	-	-	-	-	-	-	-
Russian Federation	-	..c	-0.3	..c	-	-	..c	-0.1	-	-
Ukraine	-	-	-	-	-	-	-	-	-	-
AFRICA	**66.5**	**..c**	**108.5**	**81.6**	**..c**	**13.3**	**..c**	**4.0**	**-9.2**	**..c**
of which:										
Algeria	-	-	-	-	-	-	-	-	-	-
Egypt	..c	..c	0.0	0.0	-	..c	-	-	-	-
Libya	-	-	-	-	-	-	-	-	-	-
Morocco	-	-	-	-	-	-	-	-	-	-
South Africa	-	-	-0.1	-	-	..c	-	-	-	-
Tunisia	-	-	-	-	-	-	-	-	-	-
AMERICA	**9 550.1**	**11 014.7**	**10 135.0**	**10 922.8**	**12 212.5**	**2 722.0**	**2 840.6**	**2 499.3**	**3 504.1**	**3 563.4**
America (excl. OECD countries)	**2 147.2**[w]	**2 640.7**[w]	**1 403.9**	**1 798.3**	**1 977.8**[w]	**2 722.0**[w]	**381.8**[w]	**-314.0**	**380.3**[w]	**375.9**[w]
of which:										
Argentina	..c	..c	0.0	0.0	..c	..c	..c	67.4	..c	..c
Brazil	..c	..c	0.1	-	-	55.9	..c	50.2	..c	20.0
Colombia	-	-	-	-	-	-	-	-	-	-
Panama	..c	..c	-2.2	..c	..c	..c	-	-1.0	-1.0	-1.0
Peru	-	..c	-	-	-	-	-	-	-	-
Uruguay	-	-	-	-	-	..c	..c	203.0	..c	..c
Venezuela	-	-	-	-	-	..c	..c	-0.5	-0.5	0.0
ASIA	**3 382.7**	**3 693.7**	**4 219.0**	**5 167.3**	**7 693.8**	**1 514.2**	**1 633.9**	**1 712.9**	**2 362.1**	**2 858.5**
Asia (excl. OECD countries)	**2 192.4**[w]	**2 176.7**[w]	**2 213.7**	**2 996.3**	**5 053.3**	**1 514.2**[w]	**1 633.9**[w]	**1 706.3**	**2 362.1**[w]	**2 858.5**[w]
of which:										
Near and Middle East	..	..	33.8	-	-	..	..	23.1	-	-
of which:										
Kuwait	-	-	-	-	-	-	-	-	-	-
Saudi Arabia	-	-	-	..c	..c	..c	..c	-10.3	..c	-7.7
United Arab Emirates	..c	..c	29.5	..c	..c	..c	..c	14.1	..c	..c

Table 2. Foreign direct investment position by country *(cont.)*

At year end

Million US dollars

	Inward					Outward				
	2008	2009	2010	2011	2012	2008	2009	2010	2011	2012
Iran	-	-	-	-	-	-	-	-	-	-
Other Asian countries	2 150.4[w]	2 131.9[w]	2 179.9	2 965.6	-2 640.5	1 462.0[w]	1 604.4[w]	1 683.3	2 347.7[w]	2 831.1[w]
of which:										
China	..[c]	..[c]	62.1	68.0	409.0	91.6	85.2	76.2	77.0	149.3
Chinese Taipei	..[c]	..[c]	0.6	-0.1	..[c]	..[c]	..[c]	85.3	..[c]	..[c]
Hong Kong, China	538.7	634.4	620.8	708.2	1 302.9	..[c]	..[c]	410.3	417.5	702.3
India	0.4	..[c]	36.5	..[c]	..[c]	..[c]	..[c]	2.0	..[c]	..[c]
Indonesia	..[c]	..[c]	-0.1	0.1	..[c]	..[c]	..[c]	6.1	..[c]	..[c]
Malaysia	..[c]	..[c]	254.3	..[c]	..[c]	209.7	..[c]	253.2	..[c]	441.3
Philippines	..[c]	-	-0.2	0.0	..[c]	..[c]	-	0.1	0.1	..[c]
Singapore	1 350.8	1 154.7	1 201.3	1 899.9	2 947.5	624.6	..[c]	849.1	..[c]	1 399.5
Thailand	..[c]	..[c]	4.8	2.5	..[c]	..[c]	..[c]	0.9	1.0	..[c]
OCEANIA AND POLAR REGIONS	**26 527.0**	**34 372.1**	**37 646.5**	**41 994.5**	**51 416.7**	**7 039.7**	**7 798.8**	**9 339.3**	**10 426.3**	**10 365.8**
OCEANIA AND POLAR REGIONS (excl. OECD countries)	57.1	99.6	104.2	126.5	39.5	58.0	67.1	49.5	55.1	53.0
UNALLOCATED	**6 155.9**	**6 598.2**	**1 182.2**	**8 954.5**	**2 378.5**	**597.0**	**859.6**	**1.1**	**759.0**	**91.8**
WORLD	**51 979.2**	**64 801.1**	**59 431.2**	**73 669.1**	**82 371.6**	**13 396.9**	**14 736.6**	**15 126.1**	**18 850.3**	**19 020.6**
of which:										
ASEAN Countries	1 532.8	1 378.5	1 459.9	2 154.9	3 230.7	879.6	1 017.6	1 109.5	1 726.2	1 853.4
European Union	5 820.5	7 439.4	5 675.3	5 801.1	7 048.3	1 491.3	1 583.4	1 543.8	1 774.5	2 104.3
Latin America	20.4	28.9	-2.2	-29.4	..[c]	123.6	123.4	364.9	284.4	238.4

.. Not available; - Nil

1. Information on data for Israel: http://oe.cd/israel-disclaimer.

c) Confidential

w) Excluding data not disclosed separately

Table 3. Foreign direct investment flows by industrial sector

Million US dollars

	Inward					Outward				
	2008	2009	2010	2011	2012	2008	2009	2010	2011	2012
PRIMARY SECTOR	..	..	..	..	..	..	..	..	..	..
Agriculture and fishing	..	..	..	..	..	..	..	..	..	..
Mining and quarrying	..	..	..	..	..	..	..	..	..	..
***of which:** Extraction activities*	..	..	..	..	..	..	..	..	..	..
MANUFACTURING	..	..	..	..	..	..	..	..	..	..
of which:										
Food products	..	..	..	..	..	..	..	..	..	..
Textile and wood, publishing and printing	..	..	..	..	..	..	..	..	..	..
Petroleum, chemical, rubber and plastic products	..	..	..	..	..	..	..	..	..	..
Metal and mechanical products	..	..	..	..	..	..	..	..	..	..
Office machinery, computers, radio, TV and communication equipment	..	..	..	..	..	..	..	..	..	..
Motor vehicles, other transport equipment	..	..	..	..	..	..	..	..	..	..
ELECTRICITY, GAS AND WATER	..	..	..	..	..	..	..	..	..	..
CONSTRUCTION	..	..	..	..	..	..	..	..	..	..
SERVICE	..	..	..	..	..	..	..	..	..	..
Trade and repairs	..	..	..	..	..	..	..	..	..	..
Motor vehicles	..	..	..	..	..	..	..	..	..	..
Wholesale trade (except motor vehicles)	..	..	..	..	..	..	..	..	..	..
Retail trade (except motor vehicles)	..	..	..	..	..	..	..	..	..	..
Hotels and restaurants	..	..	..	..	..	..	..	..	..	..
Transport, storage and communication	..	..	..	..	..	..	..	..	..	..
Transport and storage	..	..	..	..	..	..	..	..	..	..
Post and telecommunications	..	..	..	..	..	..	..	..	..	..
Financial intermediation	..	..	..	..	..	..	..	..	..	..
Financial intermediation except insurance and pension funding	..	..	..	..	..	..	..	..	..	..
Monetary intermediation	..	..	..	..	..	..	..	..	..	..
Other financial intermediation	..	..	..	..	..	..	..	..	..	..
***of which:** Financial holding companies*	..	..	..	..	..	..	..	..	..	..
Insurance and pension funding	..	..	..	..	..	..	..	..	..	..
Activities auxiliary to financial intermediation	..	..	..	..	..	..	..	..	..	..
Real estate, renting and business activities	..	..	..	..	..	..	..	..	..	..
***of which:** Real estate*	..	..	..	..	..	..	..	..	..	..
Other services	..	..	..	..	..	..	..	..	..	..
UNALLOCATED INVESTMENT	**2 225.2**	**-1 305.1**	**417.0**	**3 591.4**	**2 200.7**	**-356.4**	**-307.9**	**506.9**	**2 798.7**	**-510.3**
Private purchases and sales of real estate	..	..	..	..	..	..	..	..	..	..
TOTAL	**2 225.2**	**-1 305.1**	**417.0**	**3 591.4**	**2 200.7**	**-356.4**	**-307.9**	**506.9**	**2 798.7**	**-510.3**

.. Not available

Table 4. Foreign direct investment position by industrial sector

At year end

Million US dollars

	Inward					Outward				
	2008	2009	2010	2011	2012	2008	2009	2010	2011	2012
PRIMARY SECTOR	..	..	..	..	..	..	..	..	..	..
Agriculture and fishing	..	..	..	..	..	..	..	..	..	..
Mining and quarrying	..	..	..	..	..	..	..	..	..	..
of which: *Extraction activities*	..	..	..	..	..	..	..	..	..	..
MANUFACTURING	..	..	..	..	..	..	..	..	..	..
of which:										
Food products	..	..	..	..	..	..	..	..	..	..
Textile and wood, publishing and printing	..	..	..	..	..	..	..	..	..	..
Petroleum, chemical, rubber and plastic products	..	..	..	..	..	..	..	..	..	..
Metal and mechanical products	..	..	..	..	..	..	..	..	..	..
Office machinery, computers, radio, TV and communication equipment	..	..	..	..	..	..	..	..	..	..
Motor vehicles, other transport equipment	..	..	..	..	..	..	..	..	..	..
ELECTRICITY, GAS AND WATER	..	..	..	..	..	..	..	..	..	..
CONSTRUCTION	..	..	..	..	..	..	..	..	..	..
SERVICES	..	..	..	..	..	..	..	..	..	..
Trade and repairs	..	..	..	..	..	..	..	..	..	..
Motor vehicles	..	..	..	..	..	..	..	..	..	..
Wholesale trade (except motor vehicles)	..	..	..	..	..	..	..	..	..	..
Retail trade (except motor vehicles)	..	..	..	..	..	..	..	..	..	..
Hotels and restaurants	..	..	..	..	..	..	..	..	..	..
Transport, storage and communication	..	..	..	..	..	..	..	..	..	..
Transport and storage	..	..	..	..	..	..	..	..	..	..
Post and telecommunications	..	..	..	..	..	..	..	..	..	..
Financial intermediation	..	..	..	..	..	..	..	..	..	..
Financial intermediation except insurance and pension funding	..	..	..	..	..	..	..	..	..	..
Monetary intermediation	..	..	..	..	..	..	..	..	..	..
Other financial intermediation	..	..	..	..	..	..	..	..	..	..
of which: *Financial holding companies*	..	..	..	..	..	..	..	..	..	..
Insurance and pension funding	..	..	..	..	..	..	..	..	..	..
Activities auxiliary to financial intermediation	..	..	..	..	..	..	..	..	..	..
Real estate, renting and business activities	..	..	..	..	..	..	..	..	..	..
of which: *Real estate*	..	..	..	..	..	..	..	..	..	..
Other services	..	..	..	..	..	..	..	..	..	..
UNALLOCATED INVESTMENT	**51 979.2**	**64 801.1**	**59 431.2**	**73 669.1**	**82 371.6**	**13 396.9**	**14 736.6**	**15 126.1**	**18 850.3**	**19 020.6**
Private purchases and sales of real estate	..	..	..	..	..	..	..	..	..	..
TOTAL	**51 979.2**	**64 801.1**	**59 431.2**	**73 669.1**	**82 371.6**	**13 396.9**	**14 736.6**	**15 126.1**	**18 850.3**	**19 020.6**

.. Not available

NORWAY

Table 1. Foreign direct investment flows by country

Million US dollars

	Inward					Outward				
	2008	2009	2010	2011	2012	2008	2009	2010	2011	2012
OECD COUNTRIES	**4 934.7**	**-11 140.5**	**18 581.9**	**..**	**..**	**25 680.8**	**29 894.6**	**9 861.5**	**..**	**..**
Australia	521.1	156.9	34.4	..	..	495.8	285.5	1 289.3	..	..
Austria	2.7	59.1	59.1	..	..	45.7	66.3	30.1	..	..
Belgium	1 137.8	-799.0	3 781.1	..	..	20 846.0	35 286.4	-68.2	..	..
Canada	5.1	-135.5	2 034.6	..	..	-2 889.1	837.3	-831.7	..	..
Chile	-10.4	97.3	64.2	..	..	-262.0	-82.2	38.7	..	..
Czech Republic	0.5	1.0	6.8	..	..	-61.3	-30.2	72.8	..	..
Denmark	542.9	-5 960.5	241.0	..	..	-956.3	-801.7	-94.0	..	..
Estonia	-	0.2	-	..	..	112.8	37.8	400.4	..	..
Finland	20.9	19.7	114.7	..	..	635.6	-336.2	35.6	..	..
France	1 680.3	-9 737.7	1 633.4	..	..	-183.3	533.1	695.5	..	..
Germany	462.5	-5 733.8	3 963.4	..	..	1 369.9	-1 389.2	2 665.6	..	..
Greece	-13.5	365.3	-32.9	..	..	-9.4	1.0	-3.5	..	..
Hungary	-0.9	-219.4	11.1	..	..	-34.0	2 762.0	-74.3	..	..
Iceland	-11.3	1 115.9	14.6	..	..	97.0	17.3	14.9	..	..
Ireland	190.3	-95.1	79.6	..	..	-9.0	170.1	-503.4	..	..
Israel[1]	0.7	0.2	-7.6	..	..	0.7	0.6	-5.6	..	..
Italy	-91.5	-7.0	327.6	..	..	-130.7	-268.7	-20.5	..	..
Japan	188.6	-3 294.9	64.4	..	..	98.4	-22.4	50.5	..	..
Korea	960.9	-1 042.3	-105.9	..	..	-236.6	153.7	-17.4	..	..
Luxembourg	38.2	5 247.6	1 303.2	..	..	-64.1	103.7	-20.8	..	..
Mexico	-0.4	3.8	28.8	..	..	-33.3	-6.5	60.1	..	..
Netherlands	-2 138.9	3 631.3	3 799.7	..	..	-1 211.6	-5 125.8	-10.3	..	..
New Zealand	-8.3	21.1	-6.1	..	..	11.0	8.9	0.2	..	..
Norway	-	-	-	..	..	-65.3	-	-	..	..
Poland	517.7	2 637.2	42.7	..	..	117.6	13.4	255.8	..	..
Portugal	4.1	21.9	-3.3	..	..	-24.8	6.2	26.5	..	..
Slovak Republic	-2.3	-71.5	0.2	..	..	40.0	-294.7	-11.9	..	..
Slovenia	-	-	-	..	..	56.7	-1.0	0.2	..	..
Spain	-605.4	3 031.3	4.5	..	..	225.8	333.1	-42.7	..	..
Sweden	179.2	2 807.9	-122.4	..	..	-5 343.5	-1 566.4	2 453.3	..	..
Switzerland	-648.6	-8 260.1	636.0	..	..	-540.7	570.9	-190.4	..	..
Turkey	0.4	-	2.6	..	..	-78.1	189.7	216.2	..	..
United Kingdom	1 056.3	-1 678.4	2 748.1	..	..	1 299.6	1 852.8	-36.2	..	..
United States	946.2	6 774.5	-2 135.5	..	..	12 269.4	-3 454.6	3 486.8	..	..
OECD - unallocated	-	-	0.2	..	..	-	-	0.2	..	..
EUROPE	**2 362.7**	**5 546.8**	**19 897.9**	**..**	**..**	**16 883.9**	**29 680.3**	**5 476.1**	**..**	**..**
Europe (excl. OECD countries)	**41.3**	**19 171.1**	**1 287.5**	**..**	**..**	**918.8**	**-2 412.4**	**-314.5**	**..**	**..**
of which:										
Bulgaria	-	-	-0.2	..	..	56.8	2.2	6.9	..	..
Cyprus	-542.3	6 428.2	1 130.3	..	..	-692.7	-1 082.0	-217.4	..	..
Romania	7.1	-22.3	1.0	..	..	-8.1	-63.9	-99.1	..	..
Russian Federation	-	2.2	-0.2	..	..	168.6	621.9	-1 008.2	..	..
Ukraine	0.5	6.8	1.0	..	..	419.1	33.5	-192.1	..	..
AFRICA	**-384.9**	**634.0**	**-124.2**	**..**	**..**	**623.6**	**2 100.3**	**1 677.4**	**..**	**..**
of which:										
Algeria	-	-	0.3	..	..	63.9	263.7	35.4	..	..
Egypt	9.6	0.2	15.7	..	..	-7.6	-14.1	101.6	..	..
Libya	-	0.5	-0.2	..	..	273.0	62.2	-54.6	..	..
Morocco	-	-	-	..	..	-19.3	-7.2	0.2	..	..
South Africa	-16.3	58.7	-7.3	..	..	-12.0	7.8	-34.7	..	..
Tunisia	-	-	-	..	..	-	-	0.3	..	..
AMERICA	**6 446.8**	**8 187.2**	**2 079.2**	**..**	**..**	**9 472.0**	**765.8**	**11 155.9**	**..**	**..**
America (excl. OECD countries)	**5 495.8**	**1 544.3**	**2 087.2**	**..**	**..**	**125.0**	**3 389.6**	**8 402.0**	**..**	**..**
of which:										
Argentina	0.2	-2.1	0.3	..	..	0.2	4.0	17.7	..	..
Brazil	109.1	-29.1	-90.0	..	..	390.9	-236.2	1 044.9	..	..
Colombia	8.1	-26.6	-	..	..	5.5	14.6	-41.4	..	..
Panama	-26.2	18.1	-6.1	..	..	-43.4	-46.1	-70.1	..	..
Peru	7.3	-22.4	-2.2	..	..	-63.0	-20.0	-3.3	..	..
Uruguay	-3.0	1.9	0.3	..	..	-	-	-1.0	..	..
Venezuela	0.7	5.9	-0.7	..	..	-1 363.9	-8.6	-21.2	..	..
ASIA	**1 733.4**	**-1 997.4**	**1 885.4**	**..**	**..**	**-181.1**	**2 470.2**	**1 669.8**	**..**	**..**
Asia (excl. OECD countries)	**583.9**	**2 339.7**	**1 934.5**	**..**	**..**	**-43.0**	**2 338.9**	**1 642.3**	**..**	**..**
of which:										
Near and Middle East	..	..	483.7	..	..	..	..	1 549.7	..	..
of which:										
Kuwait	-	-	-	..	..	1.2	1.7	0.7	..	..
Saudi Arabia	-0.2	0.5	1.7	..	..	-2.3	14.9	22.2	..	..
United Arab Emirates	-139.0	-25.8	478.8	..	..	11.7	121.5	82.2	..	..
Iran	-	2.1	1.0	..	..	-46.4	181.9	-14.7	..	..
Other Asian countries	721.5	2 369.3	1 450.7	..	..	1 197.1	1 797.9	92.8	..	..
of which:										
China	269.7	8 662.7	387.8	..	..	-133.9	64.7	4.8	..	..

Table 1. Foreign direct investment flows by country *(cont.)*

Million US dollars

	Inward					Outward				
	2008	2009	2010	2011	2012	2008	2009	2010	2011	2012
Chinese Taipei	0.2	-	0.3	..	..	-1.1	-0.5	-0.5	..	..
Hong Kong, China	23.5	-12.1	16.7	..	..	58.1	-21.9	-21.7	..	..
India	4.6	1.7	6.9	..	..	11.3	44.4	6.9	..	..
Indonesia	0.2	0.2	4.5	..	..	15.8	-23.1	153.2	..	..
Malaysia	-1.4	45.0	-10.1	..	..	95.1	1 001.6	-529.2	..	..
Philippines	-	-	-0.2	..	..	-42.5	-47.1	-0.5	..	..
Singapore	335.5	-6 044.9	446.4	..	..	784.2	1 363.6	547.1	..	..
Thailand	89.6	-283.3	475.8	..	..	-32.6	-31.0	127.1	..	..
OCEANIA AND POLAR REGIONS	**29.2**	**-1 335.0**	**-48.8**	**..**	**..**	**154.0**	**-2 114.4**	**1 275.9**	**..**	**..**
OCEANIA AND POLAR REGIONS (excl. OECD countries)	-483.6	-1 513.0	-77.1	..	..	-352.7	-2 408.9	-13.6	..	..
UNALLOCATED	**169.8**	**2 363.7**	**-437.3**	**..**	**..**	**-907.3**	**1 458.8**	**-176.7**	**..**	**..**
WORLD	**10 357.0**	**13 399.3**	**23 252.2**	**..**	**..**	**26 045.2**	**34 361.0**	**21 078.3**	**..**	**..**
of which:										
ASEAN Countries	423.9	-6 283.0	916.7	..	..	806.9	2 292.5	271.3	..	..
European Union	2 771.0	1.0	18 676.0	..	..	16 562.6	30 472.0	6 026.0	..	..
Latin America	85.3	46.9	-5.5	..	..	-1 379.7	-378.5	1 018.6	..	..

.. Not available; - Nil

1. Information on data for Israel: http://oe.cd/israel-disclaimer.

Table 2. Foreign direct investment position by country

At year end

Million US dollars

	Inward					Outward				
	2008	2009	2010	2011	2012	2008	2009	2010	2011	2012
OECD COUNTRIES	**87 460.8**	**114 046.8**	**..**	**137 952.6**	**169 270.9**	**94 219.0**	**118 763.6**	**127 755.0**	**117 443.1**	**145 971.3**
Australia	1 271.4	385.3	..	937.2	1 139.3	857.1	-527.0	747.0	1 228.2	2 806.5
Austria	59.6	103.3	..	2 540.7	2 976.8	-9.9	78.2	107.5	738.7	244.2
Belgium	2 535.5	3 320.6	..	5 511.9	9 675.4	339.2	13 512.3	11 663.9	16 858.4	21 723.9
Canada	353.8	338.7	..	4 117.9	5 560.3	910.8	2 272.0	1 484.6	2 851.9	3 426.4
Chile	-	34.1	..	58.4	90.8	366.4	558.1	640.3	796.2	714.7
Czech Republic	3.7	4.8	..	7.5	95.2	142.0	125.4	206.9	170.3	162.1
Denmark	9 590.4	9 935.1	..	10 576.0	11 477.0	8 798.6	10 017.1	10 753.4	11 390.5	10 928.4
Estonia	0.3	0.9	..	7.3	98.4	185.3	265.7	618.1	699.3	993.5
Finland	1 701.9	1 960.5	..	3 122.7	2 968.2	1 465.9	1 601.0	2 060.0	1 435.4	1 704.8
France	7 525.3	8 874.6	..	9 178.6	11 116.3	5 188.3	6 613.8	6 840.9	1 666.4	1 725.7
Germany	3 394.4	6 028.8	..	7 639.2	8 910.8	1 704.2	2 519.9	5 116.0	2 299.5	3 518.1
Greece	11.7	11.2	..	-	4.8	36.2	37.2	33.8	52.1	45.1
Hungary	2.6	60.6	..	15.7	483.7	743.4	835.4	673.1	508.5	582.0
Iceland	154.0	255.7	..	327.4	396.1	234.6	185.8	252.7	292.0	332.0
Ireland	841.7	1 045.3	..	630.4	641.3	439.4	924.7	796.7	960.1	1 991.6
Israel[1]	0.4	0.9	..	23.2	0.2	1.9	9.5	1.2	1.2	-7.2
Italy	111.5	134.2	..	789.8	660.1	206.3	312.8	373.8	453.8	597.5
Japan	548.7	855.3	..	1 061.9	1 506.6	66.6	69.7	86.6	102.8	106.8
Korea	1 195.6	1 454.3	..	1 290.5	1 080.6	209.6	251.4	276.7	260.4	306.8
Luxembourg	2 431.7	3 295.3	..	4 877.1	13 441.1	286.8	344.3	330.3	1 333.7	4 358.3
Mexico	4.6	1.4	..	52.8	2.0	77.3	31.3	121.4	103.2	147.4
Netherlands	6 245.4	12 457.7	..	19 886.0	22 241.3	16 426.9	13 461.2	15 674.1	29 271.3	25 727.8
New Zealand	-	8.7	..	0.2	0.4	203.9	260.9	242.2	246.2	171.1
Norway	-	-	..	-	-	-	-	-	-	-
Poland	590.5	1 199.6	..	1 258.1	1 695.0	504.9	705.0	717.9	867.6	760.3
Portugal	10.6	12.1	..	37.4	15.1	-4.9	-14.4	12.7	12.9	221.2
Slovak Republic	20.0	4.3	..	1.7	3.8	118.3	140.5	177.1	212.4	131.2
Slovenia	-	-	..	-0.2	-	1.7	0.7	0.7	1.8	0.4
Spain	770.9	1 315.3	..	1 552.3	1 786.2	11 603.5	13 893.4	13 664.9	676.8	469.1
Sweden	17 877.1	22 698.1	..	28 931.9	31 710.2	18 171.3	21 375.7	22 720.7	17 442.4	21 059.8
Switzerland	4 058.6	4 508.8	..	4 798.0	5 414.9	1 321.0	1 479.0	1 387.6	1 006.2	3 229.3
Turkey	0.9	0.5	..	2.3	1.4	1 333.0	1 859.6	2 336.2	438.6	629.4
United Kingdom	8 688.0	12 298.3	..	12 468.8	17 291.7	6 820.8	8 777.7	8 374.6	9 395.3	12 554.0
United States	17 460.2	21 478.1	..	16 250.1	16 786.2	16 023.5	17 619.2	19 261.0	13 668.9	24 609.7
OECD - unallocated	0.1	0.3	..	-0.2	-0.4	-	0.3	0.2	-	-0.7
EUROPE	**72 048.6**	**95 346.6**	**..**	**121 131.1**	**150 636.6**	**82 087.5**	**104 351.2**	**109 272.9**	**104 654.3**	**121 629.3**
Europe (excl. OECD countries)	**5 422.3**	**5 821.8**	**..**	**6 970.5**	**7 531.8**	**6 217.4**	**5 565.5**	**4 379.1**	**6 470.3**	**7 939.5**
of which:										
Bulgaria	0.1	0.2	..	0.5	0.9	36.9	16.3	34.8	25.4	21.7
Cyprus	2 573.6	2 177.7	..	2 664.9	2 468.4	2 298.0	1 169.8	1 506.7	1 739.4	1 443.4
Romania	6.7	3.3	..	2.7	2.2	59.7	142.9	96.6	161.3	182.6
Russian Federation	0.3	0.7	..	4.5	59.4	2 006.0	2 088.5	394.2	483.3	608.6
Ukraine	0.6	2.4	..	1.7	0.9	842.5	651.5	16.0	16.0	15.4
AFRICA	**476.6**	**544.1**	**..**	**424.5**	**355.1**	**5 881.2**	**7 542.5**	**9 731.0**	**10 438.9**	**11 561.2**
of which:										
Algeria	-	-	..	-	-0.4	1 504.6	1 738.7	1 745.0	1 699.2	1 910.1
Egypt	12.1	5.5	..	24.0	1.4	16.3	19.9	120.1	41.1	35.9
Libya	-	-	..	-	-	339.5	406.0	342.7	337.9	335.0
Morocco	-	-	..	-0.5	-	22.1	17.3	17.0	16.4	14.2
South Africa	2.3	29.8	..	35.1	3.2	275.9	337.0	333.7	65.9	97.8
Tunisia	-	-	..	-	-	-	-	0.3	0.3	2.3
AMERICA	**26 445.1**	**33 123.5**	**..**	**35 389.6**	**36 118.0**	**21 373.0**	**27 082.7**	**35 010.2**	**24 037.6**	**40 332.1**
America (excl. OECD countries)	**8 626.4**	**11 305.3**	**..**	**14 910.5**	**13 678.6**	**4 361.3**	**7 160.2**	**13 502.8**	**6 617.4**	**11 433.9**
of which:										
Argentina	1.4	0.9	..	2.8	1.3	43.0	84.4	72.9	45.9	68.8
Brazil	165.8	204.1	..	289.0	514.7	1 315.8	1 576.2	2 640.5	2 921.7	3 387.4
Colombia	7.6	-	..	-	0.2	54.3	88.6	-7.8	-14.7	-24.1
Panama	-14.7	6.4	..	2.2	9.7	153.6	133.0	138.3	115.9	16.5
Peru	6.6	2.2	..	-	-	192.6	232.3	109.9	153.3	241.5
Uruguay	6.1	9.5	..	10.0	72.9	0.4	0.2	-0.5	0.8	0.5
Venezuela	0.7	0.9	..	0.2	-	102.5	13.3	-5.3	13.4	11.0
ASIA	**3 494.9**	**6 050.7**	**..**	**9 583.6**	**11 125.3**	**22 064.5**	**24 684.4**	**26 899.0**	**23 381.0**	**22 141.7**
Asia (excl. OECD countries)	**1 750.5**	**3 741.2**	**..**	**7 208.0**	**8 537.9**	**21 788.2**	**24 363.3**	**26 534.5**	**23 016.5**	**21 735.2**
of which:										
Near and Middle East	..	..	..	192.0	293.0	..	..	4 987.6	3 098.8	3 362.5
of which:										
Kuwait	-	-	..	-	-	1.6	2.9	3.2	3.0	1.8
Saudi Arabia	1.3	1.4	..	2.8	-	33.3	37.5	43.3	38.1	46.3
United Arab Emirates	10.1	4.8	..	184.5	200.7	146.6	132.2	147.4	146.1	225.9
Iran	-	0.5	..	-	35.4	173.1	266.9	247.1	104.7	2.9
Other Asian countries	1 724.2	3 716.9	..	7 016.0	8 244.9	18 637.6	20 625.7	21 546.8	19 920.9	18 374.3
of which:										
China	241.2	1 729.7	..	2 942.9	5 486.0	229.1	324.4	353.6	552.4	573.4

Table 2. Foreign direct investment position by country *(cont.)*

At year end

Million US dollars

	Inward					Outward				
	2008	2009	2010	2011	2012	2008	2009	2010	2011	2012
Chinese Taipei	0.1	0.2	..	-	-	2.4	2.4	1.9	2.8	4.5
Hong Kong, China	23.9	20.9	..	124.2	168.4	83.6	131.0	91.4	92.7	61.9
India	11.4	13.7	..	7.5	10.2	880.4	867.1	84.6	198.0	116.5
Indonesia	0.1	-	..	5.8	2.5	61.3	-83.9	84.2	112.0	97.1
Malaysia	0.9	26.5	..	25.2	35.9	248.1	274.9	284.3	225.0	256.9
Philippines	-	0.3	..	-0.3	0.7	46.7	160.4	12.4	5.7	81.9
Singapore	1 364.4	1 818.9	..	3 410.0	1 993.2	14 222.3	16 156.8	18 230.4	17 855.6	16 550.1
Thailand	82.0	0.5	..	496.3	541.5	1 018.9	1 192.2	1 248.5	147.9	185.5
OCEANIA AND POLAR REGIONS	**2 242.7**	**1 067.9**	**..**	**2 006.8**	**1 563.4**	**1 873.1**	**-242.9**	**998.0**	**1 488.8**	**2 987.1**
OCEANIA AND POLAR REGIONS (excl. OECD countries)	971.3	674.0	..	1 069.4	423.7	812.1	23.2	8.8	14.4	9.5
UNALLOCATED	**8 080.4**	**10 929.7**	**171 633.0**	**9 845.2**	**384.9**	**124.0**	**313.5**	**793.8**	**31 236.7**	**34 725.3**
WORLD	**112 788.2**	**147 062.6**	**171 633.0**	**178 381.0**	**200 183.3**	**133 403.3**	**163 731.3**	**182 704.9**	**195 237.2**	**233 376.7**
of which:										
ASEAN Countries	1 447.3	1 846.8	..	3 937.1	2 574.0	15 684.7	17 817.6	19 954.3	18 456.8	17 277.9
European Union	66 149.6	88 358.6	..	112 176.1	140 368.2	76 295.4	97 960.3	104 170.8	100 903.2	114 285.3
Latin America	178.1	259.7	..	415.2	691.4	2 321.7	2 732.4	3 720.9	4 150.1	4 575.6

.. Not available; - Nil

1. Information on data for Israel: http://oe.cd/israel-disclaimer.

Table 3. Foreign direct investment flows by industrial sector

Million US dollars

	Inward					Outward				
	2008	2009	2010	2011	2012	2008	2009	2010	2011	2012
PRIMARY SECTOR	**4 056.3**	**13 894.2**	**6 480.3**	**..**	**..**	**28 558.7**	**24 730.6**	**-792.6**	**..**	**..**
Agriculture and fishing	-944.6	6 386.4	111.0	..	..	-1 105.7	53.4	9.9	..	..
Mining and quarrying	5 000.9	7 507.8	6 369.3	..	..	29 664.5	24 677.2	-802.5	..	..
***of which:** Extraction activities*	5 004.1	7 016.1	5 968.6	..	..	29 511.1	24 567.2	-785.0	..	..
MANUFACTURING	**1 920.4**	**-6 512.1**	**4 116.8**	**..**	**..**	**-3 392.8**	**457.2**	**2 926.6**	**..**	**..**
of which:										
Food products	-257.3	399.2	-556.0	..	..	-879.5	267.1	-104.4	..	..
Textile and wood, publishing and printing	230.0	-4 163.2	-898.8	..	..	562.9	-142.0	-283.4	..	..
Petroleum, chemical, rubber and plastic products	705.9	-8 164.7	3 706.8	..	..	-2 314.2	-525.0	2 769.5	..	..
Metal and mechanical products	1 035.4	10 041.0	983.5	..	..	909.4	438.5	955.1	..	..
Office machinery, computers, radio, TV and communication equipment	25.1	-6 369.9	-17.7	..	..	0.2	-314.8	-347.1	..	..
Motor vehicles, other transport equipment	325.1	1 249.1	440.1	..	..	-1 609.3	415.3	-243.2	..	..
ELECTRICITY, GAS AND WATER	**121.8**	**2 719.7**	**1 304.5**	**..**	**..**	**-73.3**	**9 067.6**	**2 140.3**	**..**	**..**
CONSTRUCTION	**287.5**	**-2 201.1**	**-269.8**	**..**	**..**	**-71.9**	**-58.8**	**-140.8**	**..**	**..**
SERVICE	**3 970.4**	**5 251.4**	**4 221.0**	**..**	**..**	**1 015.3**	**168.7**	**2 808.5**	**..**	**..**
Trade and repairs	-7.4	-2 054.2	553.9	..	..	-105.5	-263.9	504.9	..	..
Motor vehicles	-235.0	..[c]	-242.7	..	..	-28.7	..[c]	-8.1	..	..
Wholesale trade (except motor vehicles)	192.1	..[c]	578.2	..	..	220.8	..[c]	298.8	..	..
Retail trade (except motor vehicles)	35.4	..[c]	218.5	..	..	-297.6	..[c]	214.2	..	..
Hotels and restaurants	40.4	1 187.9	-217.4	..	..	-168.4	469.6	-499.6	..	..
Transport, storage and communication	2 265.5	-3 750.3	-88.8	..	..	1 390.5	-177.1	186.3	..	..
Transport and storage	2 604.2	-3 750.3	-90.2	..	..	1 727.4	-177.1	196.2	..	..
Post and telecommunications	-338.7	-	1.5	..	..	-336.9	-	-9.9	..	..
Financial intermediation	-119.0	1 328.1	650.0	..	..	85.5	-1 366.8	-489.7	..	..
Financial intermediation except insurance and pension funding	2 223.5	1 328.1	236.9	..	..	890.8	-1 366.8	-506.9	..	..
Monetary intermediation	1 048.6	..[c]	..	..	..	-37.4	..[c]	..	..	..
Other financial intermediation	1 175.0	..[c]	..	..	..	928.1	..[c]	..	..	..
***of which:** Financial holding companies*	1 154.8	..[c]	..	..	..	928.1	..[c]	..	..	..
Insurance and pension funding	-108.7	-	-	..	..	-593.3	-	-22.2	..	..
Activities auxiliary to financial intermediation	-2 233.8	-	413.1	..	..	-211.9	-	39.5	..	..
Real estate, renting and business activities	1 777.9	6 988.4	1 227.1	..	..	-140.1	1 574.1	1 578.8	..	..
***of which:** Real estate*	22.8	..[c]	689.2	..	..	426.5	..[c]	1 032.3	..	..
Other services	13.1	1 551.5	2 096.3	..	..	-46.7	-67.2	1 527.8	..	..
UNALLOCATED INVESTMENT	**0.5**	**247.2**	**7 399.5**	**..**	**..**	**9.2**	**-4.3**	**14 136.3**	**..**	**..**
Private purchases and sales of real estate	**..**	**-**	**..**	**..**	**..**	**..**	**-**	**..**	**..**	**..**
TOTAL	**10 357.0**	**13 399.3**	**23 252.2**	**..**	**..**	**26 045.2**	**34 361.0**	**21 078.3**	**..**	**..**

.. Not available; - Nil

Note: Data for 2010 and 2011 are preliminary.

c) Confidential

Table 4. Foreign direct investment position by industrial sector

At year end

Million US dollars

	Inward					Outward				
	2008	2009	2010	2011	2012	2008	2009	2010	2011	2012
PRIMARY SECTOR	**32 456.3**	**44 588.2**	**49 508.3**	**49 341.2**	**58 525.3**	**32 706.7**	**49 473.0**	**44 977.1**	**55 451.3**	**64 124.1**
Agriculture and fishing	688.3	855.0	669.7	814.4	1 126.2	1 019.2	1 090.4	412.4	1 011.4	973.6
Mining and quarrying	31 768.0	43 733.2	48 838.6	48 526.9	57 399.1	31 687.5	48 382.6	44 564.7	54 439.9	63 150.4
***of which:** Extraction activities*	31 495.2	43 125.6	47 945.1	47 548.2	56 246.9	31 513.0	48 193.7	44 377.4	54 201.5	62 919.9
MANUFACTURING	**24 271.9**	**28 620.0**	**32 010.3**	**37 144.7**	**37 722.6**	**27 890.8**	**30 704.6**	**40 056.4**	**42 083.8**	**46 689.4**
of which:										
Food products	1 097.3	1 538.8	..[d]	1 064.3	1 173.4	2 362.3	3 071.8	3 224.6	3 679.3	3 393.5
Textile and wood, publishing and printing	3 976.9	4 126.1	3 743.8	3 483.8	2 177.0	4 568.8	4 866.7	4 278.2	4 263.4	6 361.8
Petroleum, chemical, rubber and plastic products	10 648.8	11 725.2	15 111.9	15 519.7	15 749.7	10 841.3	12 537.4	15 533.1	14 139.2	16 518.9
Metal and mechanical products	3 041.9	4 735.0	5 482.5	9 863.9	11 038.4	3 386.7	3 331.1	9 744.6	13 533.2	13 800.4
Office machinery, computers, radio, TV and communication equipment	78.9	46.4	..[d]	130.2	135.0	214.8	188.7	68.6	133.6	103.2
Motor vehicles, other transport equipment	2 031.2	2 240.4	2 221.4	2 888.6	2 393.2	5 156.0	5 054.2	5 492.2	4 435.6	3 934.5
ELECTRICITY, GAS AND WATER	**844.3**	**1 090.8**	**2 457.1**	**976.8**	**1 901.8**	**5 429.1**	**6 720.6**	**8 092.7**	**8 252.6**	**10 558.5**
CONSTRUCTION	**789.5**	**1 105.1**	**763.1**	**971.8**	**1 119.4**	**327.2**	**381.6**	**368.2**	**477.6**	**604.3**
SERVICES	**46 540.8**	**61 028.1**	**69 518.2**	**65 348.7**	**74 506.8**	**43 825.6**	**47 875.9**	**54 303.8**	**49 487.5**	**61 312.7**
Trade and repairs	9 242.6	10 576.6	10 828.7	10 969.8	12 408.1	3 785.4	3 909.0	5 904.8	5 959.3	7 038.8
Motor vehicles	1 366.6	1 497.2	1 494.3	1 634.6	1 831.2	294.4	257.1	319.5	287.1	219.4
Wholesale trade (except motor vehicles)	5 803.7	6 468.5	6 680.3	6 877.8	8 401.1	2 745.5	2 786.5	4 387.5	4 585.8	5 686.7
Retail trade (except motor vehicles)	2 072.3	2 610.9	2 654.1	2 457.4	2 175.8	745.5	865.4	1 197.7	1 086.3	1 132.5
Hotels and restaurants	172.6	520.2	254.6	331.2	335.9	269.9	574.7	..[d]	120.0	246.0
Transport, storage and communication	9 827.1	11 396.5	9 799.9	8 890.2	9 086.7	22 184.2	21 866.0	13 019.5	11 527.9	12 741.3
Transport and storage	9 218.2	10 566.1	9 798.4	8 888.1	9 086.7	11 234.9	11 164.1	12 914.3	11 439.4	12 577.4
Post and telecommunications	608.9	830.4	1.5	2.0	-	10 949.4	10 701.9	105.1	88.5	163.9
Financial intermediation	9 923.8	12 020.1	15 722.5	16 357.9	19 084.4	5 415.2	7 326.8	5 897.1	7 555.8	14 672.7
Financial intermediation except insurance and pension funding	8 519.8	10 533.4	12 845.9	14 232.6	16 802.5	3 717.8	4 336.8	4 410.6	5 915.9	12 283.3
Monetary intermediation	4 604.8	5 196.1	..	..	..	849.8	679.2	..	..	..
Other financial intermediation	3 914.9	5 337.3	..	..	..	2 868.0	3 657.8	..	..	..
***of which:** Financial holding companies*	3 755.8	5 088.5	..	..	..	2 868.0	3 657.8	..	..	..
Insurance and pension funding	628.0	1 017.9	2 085.2	1 471.1	1 440.0	1 259.5	2 510.9	934.5	1 075.3	1 698.2
Activities auxiliary to financial intermediation	776.1	468.8	791.5	654.4	842.0	437.7	478.9	552.0	564.6	691.0
Real estate, renting and business activities	16 281.2	24 895.2	26 359.8	26 679.0	31 264.6	12 058.0	14 063.8	16 969.8	16 878.6	19 800.9
***of which:** Real estate*	2 638.2	3 864.3	4 161.7	3 593.0	5 628.4	3 955.6	5 013.6	5 818.0	6 686.0	9 331.1
Other services	1 093.3	1 619.5	6 552.7	2 120.7	2 327.1	112.7	135.5	12 512.7	7 445.9	6 813.1
UNALLOCATED INVESTMENT	**4.0**	**5.0**	**6 279.8**	**14 944.9**	**26 406.3**	**8.1**	**202.6**	**6 003.9**	**8 316.9**	**15 389.8**
Private purchases and sales of real estate	**7 881.5**	**10 625.4**	**11 096.3**	**9 652.8**	**1.1**	**23 215.8**	**28 372.9**	**28 902.8**	**31 167.6**	**34 697.8**
TOTAL	**112 788.2**	**147 062.6**	**171 633.0**	**178 381.0**	**200 183.3**	**133 403.3**	**163 731.3**	**182 704.9**	**195 237.2**	**233 376.7**

.. Not available; - Nil

d) Secondary Confidentiality

POLAND

Table 1. Foreign direct investment flows by country

Million US dollars

	Inward					Outward				
	2008	2009	2010	2011	2012	2008	2009	2010	2011	2012
OECD COUNTRIES	**14 241.4**	**13 656.5**	**8 140.3**	**20 757.1**	**5 700.6**	**3 288.5**	**4 577.7**	**6 612.4**	**5 808.5**	**-11.3**
Australia	33.7	11.7	38.6	-85.6	8.6	6.7	4.4	8.0	2.2	7.3
Austria	744.2	671.3	-340.0	589.7	832.6	161.8	13.2	109.3	-18.4	177.2
Belgium	1 048.9	123.0	98.3	932.6	411.1	-26.1	1 113.1	721.4	188.2	159.1
Canada	-6.1	76.5	-102.2	38.5	56.8	4.0	0.8	39.2	19.8	-38.9
Chile	-1.2	-0.6	0.5	-	-0.6	-	-	2.0	-0.6	5.8
Czech Republic	-144.7	124.0	-34.4	-39.3	53.7	-276.8	115.1	245.3	116.7	-111.3
Denmark	303.9	318.9	260.1	418.7	107.6	4.3	13.1	-42.2	-10.2	-2.4
Estonia	13.9	9.0	52.0	-0.2	23.5	0.3	-1.1	6.3	1.1	-0.9
Finland	296.5	-155.3	189.1	287.3	172.1	15.1	3.6	51.7	125.1	-29.0
France	780.5	1 916.5	1 160.7	2 777.7	4 024.8	130.7	85.1	109.7	579.1	423.1
Germany	2 432.2	2 951.3	3 121.6	5 316.9	4 489.6	198.7	175.4	326.8	105.4	287.4
Greece	-2.0	-76.2	1.8	1 042.9	-455.5	10.6	-5.3	-55.0	-4.2	-0.4
Hungary	-6.6	132.4	261.2	126.6	235.7	34.4	-2.3	49.3	-8.1	265.9
Iceland	635.4	133.1	-45.7	81.9	57.6	-0.1	-0.3	1.5	1.8	-4.4
Ireland	298.2	317.3	384.5	-4 135.4	247.0	63.0	44.1	4.7	104.8	28.7
Israel[1]	61.1	19.1	2.2	15.1	-12.5	3.9	0.7	103.3	4.2	7.2
Italy	467.4	664.7	1 119.6	-112.9	385.0	63.0	-9.0	-48.7	142.1	-64.4
Japan	-39.6	266.6	-338.1	-145.6	116.8	6.5	-1.2	-3.1	3.6	4.8
Korea	-432.4	-113.5	63.6	112.2	-17.6	-2.2	0.5	2.8	6.4	25.7
Luxembourg	2 002.8	1 769.6	2 676.5	7 475.5	-4 140.5	386.5	1 291.9	2 297.7	4 045.4	-919.6
Mexico	5.1	2.1	-6.0	2.1	3.7	0.1	0.3	0.4	0.1	3.3
Netherlands	2 356.7	672.9	-1 049.0	48.0	-2 194.7	748.3	122.5	209.5	-25.3	737.9
New Zealand	-0.2	-1.1	-0.3	0.1	0.3	0.1	-	-1.0	-	-
Norway	81.9	90.1	136.5	138.9	64.8	191.0	415.4	59.2	72.1	207.0
Poland	-	-	..	..	..	-	-	..	..	..
Portugal	153.2	73.5	282.0	-20.4	165.6	1.5	0.2	-6.8	5.6	25.9
Slovak Republic	-14.1	39.7	64.8	87.8	88.9	60.3	-3.3	3.9	13.0	107.6
Slovenia	59.5	-97.8	-45.4	-40.0	-32.1	3.3	-3.7	14.0	-11.6	-1.4
Spain	433.1	553.8	414.3	6 208.9	442.5	73.8	60.0	96.8	209.4	6.0
Sweden	1 610.4	1 315.4	1 397.4	3 635.3	-1 159.3	-293.6	12.9	-126.4	-218.0	-628.4
Switzerland	170.0	229.5	-1 922.6	-3 654.1	516.4	1 173.7	1 053.9	-1 761.6	-68.0	-831.5
Turkey	-18.3	11.4	-0.2	73.8	5.6	-4.9	10.2	1.6	65.7	18.9
United Kingdom	583.8	177.4	403.0	657.7	1 083.7	396.7	47.9	3 233.6	41.1	-162.3
United States	474.5	1 359.6	-106.9	-1 077.5	119.1	161.4	15.5	958.7	319.9	284.9
OECD - unallocated	-7.0	0.3	2.8	-0.1	0.3	0.0	0.0	0.5	0.1	-0.1
EUROPE	**15 027.6**	**12 379.8**	**14 147.8**	**21 520.4**	**6 030.3**	**3 782.9**	**4 925.0**	**6 761.6**	**8 057.0**	**507.9**
Europe (excl. OECD countries)	**814.2**	**325.5**	**5 561.7**	**-377.5**	**604.6**	**671.0**	**367.6**	**1 260.0**	**2 604.2**	**819.2**
of which:										
Bulgaria	2.9	2.8	-9.2	60.4	-42.0	49.9	2.6	6.3	-2.7	9.6
Cyprus	671.8	275.8	1 429.8	1 227.5	660.8	287.0	56.6	950.9	1 802.5	381.5
Romania	50.3	-29.1	5.1	3.2	1.8	195.6	-13.5	71.9	78.6	68.8
Russian Federation	-72.9	-97.1	-30.4	26.8	25.1	197.3	102.5	-222.2	184.5	191.7
Ukraine	-55.2	-40.0	-9.6	-28.0	-73.5	-75.6	91.6	108.5	39.9	45.1
AFRICA	**-14.2**	**4.4**	**15.8**	**-158.0**	**-119.9**	**36.0**	**10.4**	**-19.3**	**43.8**	**24.7**
of which:										
Algeria	..	..	0.1	-	-	..	..	-3.6	-0.2	0.1
Egypt	1.7	-0.1	0.3	-0.1	-0.2	11.3	-7.5	-0.4	-4.4	4.8
Libya	..	..	-0.2	-	-	..	..	-5.6	-13.6	-0.2
Morocco	-5.3	2.3	0.3	-1.0	1.1	0.4	0.1	9.9	20.8	4.7
South Africa	-4.5	-0.2	10.9	-122.8	-148.0	3.0	-2.5	-2.9	11.3	0.3
Tunisia	..	..	-1.5	-0.8	0.2	..	..	0.5	0.6	-0.9
AMERICA	**217.0**	**1 061.1**	**-352.8**	**-437.9**	**174.3**	**550.7**	**161.8**	**290.3**	**382.4**	**239.7**
America (excl. OECD countries)	**-256.5**	**-377.1**	**-138.2**	**599.0**	**-4.7**	**385.2**	**145.2**	**-710.0**	**43.2**	**-15.4**
of which:										
Argentina	-2.2	2.9	0.1	-	-0.1	0.4	0.5	0.9	3.1	3.8
Brazil	-0.3	-106.9	-111.9	3.8	-5.5	0.3	0.6	-103.9	17.0	8.1
Colombia	-0.1	-0.1	-0.2	-0.1	0.1	-	0.1	0.7	0.5	0.2
Panama	..	..	2.2	-1.4	1.1	..	..	-5.1	-4.6	-0.9
Peru	..	..	-	-	-	..	..	0.2	-0.1	1.0
Uruguay	-0.2	-0.4	0.3	-0.3	-	-	-	-0.2	0.2	-0.3
Venezuela	-0.8	0.1	-	-	-	0.1	-	0.8	-0.1	-1.1
ASIA	**-294.7**	**228.7**	**-322.5**	**-93.4**	**-6.0**	**117.5**	**109.5**	**35.7**	**87.6**	**57.3**
Asia (excl. OECD countries)	**177.3**	**75.6**	**-50.2**	**-75.1**	**-92.7**	**113.2**	**110.2**	**-67.3**	**73.4**	**19.6**
of which:										
Near and Middle East	..	..	51.1	44.3	3.7	..	..	46.5	29.5	-8.4
of which:										
Kuwait	..	..	0.4	0.6	0.5	..	..	-	-	0.1
Saudi Arabia	..	..	0.1	-0.9	-0.8	..	..	0.5	0.1	1.1
United Arab Emirates	..	..	-0.2	6.0	-1.3	..	..	4.6	26.5	-11.4
Iran	-0.1	-	48.0	2.8	-1.0	-	-0.4	38.7	4.4	1.0
Other Asian countries	112.4	51.0	-101.3	-119.4	-96.5	79.2	99.0	-113.9	44.0	28.0
of which:										
China	139.6	-191.7	0.4	101.2	-148.4	0.9	-3.0	-6.3	14.6	34.3

Table 1. Foreign direct investment flows by country *(cont.)*

Million US dollars

	Inward					Outward				
	2008	2009	2010	2011	2012	2008	2009	2010	2011	2012
Chinese Taipei	13.1	-3.9	2.9	-9.2	-2.1	0.1	-	0.6	2.1	-2.2
Hong Kong, China	-67.4	184.9	-81.9	-230.7	113.2	1.1	1.1	-224.4	-17.7	6.7
India	17.5	-4.8	-17.4	-0.8	2.7	35.3	82.7	9.1	18.1	34.2
Indonesia	-14.5	-2.9	-5.7	3.2	-0.9	3.5	-0.5	0.2	3.7	2.7
Malaysia	1.0	29.2	9.6	-10.7	-8.9	-7.4	-0.2	-5.4	-1.8	3.6
Philippines	-7.7	5.2	0.3	-1.1	0.1	0.8	0.1	0.1	0.4	0.3
Singapore	-5.8	39.6	44.6	56.7	-50.0	19.9	10.9	109.9	20.0	19.8
Thailand	-2.2	-1.4	2.7	1.8	-2.0	-0.3	0.3	4.1	1.9	-0.4
OCEANIA AND POLAR REGIONS	**33.6**	**10.8**	**1.5**	**-86.9**	**9.6**	**7.1**	**4.5**	**9.4**	**0.8**	**6.3**
OCEANIA AND POLAR REGIONS (excl. OECD countries)	0.1	0.2	-36.8	-1.4	0.7	0.3	0.1	2.4	-1.4	-1.0
UNALLOCATED	**-85.4**	**13.3**	**382.8**	**-124.6**	**-29.1**	**-**	**-**	**147.9**	**-415.8**	**-119.6**
WORLD	**14 883.9**	**13 698.1**	**13 872.6**	**20 619.6**	**6 059.2**	**4 494.2**	**5 211.2**	**7 225.6**	**8 155.8**	**716.3**
of which:										
ASEAN Countries	-34.0	68.7	52.1	16.5	-61.6	36.8	25.7	109.0	-49.9	26.5
European Union	14 463.3	11 239.6	12 044.6	25 553.1	5 248.7	2 254.2	3 286.9	8 387.0	7 634.0	823.1
Latin America	-3.0	-78.2	-134.8	4.9	15.9	3.4	1.2	-104.3	20.0	19.8

.. Not available; - Nil

1. Information on data for Israel: http://oe.cd/israel-disclaimer.

Table 2. Foreign direct investment position by country

At year end

Million US dollars

	Inward					Outward				
	2008	2009	2010	2011	2012	2008	2009	2010	2011	2012
OECD COUNTRIES	**153 277.3**	**174 245.7**	**202 283.6**	**190 217.9**	**219 385.8**	**18 743.7**	**23 614.4**	**35 180.0**	**40 810.8**	**43 241.3**
Australia	133.2	32.9	185.5	42.6	72.9	7.8	12.5	26.1	24.7	27.0
Austria	5 814.1	6 802.6	6 794.9	6 822.9	8 006.3	323.8	346.7	160.4	249.2	434.5
Belgium	5 340.1	5 576.6	5 013.5	5 657.5	6 497.0	20.7	1 182.0	2 281.2	2 741.4	3 011.4
Canada	207.7	177.6	212.6	181.3	265.7	11.4	13.3	62.8	85.9	47.3
Chile	0.9	0.5	0.9	0.9	-	-	-	4.2	3.2	8.7
Czech Republic	334.3	495.1	438.9	349.9	431.6	1 416.1	1 520.2	2 415.4	2 461.6	2 606.4
Denmark	3 988.0	4 450.3	4 299.2	4 199.7	4 857.4	19.2	12.2	106.4	145.0	140.0
Estonia	53.9	69.9	119.6	104.4	137.5	6.3	5.3	18.7	18.2	16.4
Finland	1 877.8	1 792.4	1 752.9	1 756.7	2 212.5	16.8	20.4	88.0	216.1	195.1
France	17 757.4	20 634.0	25 886.6	24 138.1	28 935.5	433.7	538.7	420.0	1 008.4	1 390.0
Germany	25 715.0	30 025.9	28 352.0	27 764.3	35 476.5	837.2	1 067.8	2 088.2	2 243.5	2 578.7
Greece	69.9	-26.0	8.7	949.4	434.7	8.1	3.0	15.7	12.9	13.0
Hungary	214.6	356.7	743.9	781.2	1 238.8	288.8	317.5	539.8	491.2	636.7
Iceland	524.1	688.3	696.6	669.5	788.0	-	0.1	2.1	4.2	-
Ireland	3 025.5	3 481.1	5 232.7	1 291.3	1 478.3	108.5	163.3	312.4	427.5	527.0
Israel[1]	145.9	172.7	202.6	213.4	215.9	4.3	5.1	80.6	102.6	111.1
Italy	6 116.7	7 509.9	14 105.3	10 608.3	13 166.9	70.3	64.1	468.3	544.1	470.3
Japan	1 334.5	1 668.4	1 678.9	1 434.8	1 441.8	-0.3	-1.7	-24.9	-14.9	-13.7
Korea	980.4	914.7	801.7	777.5	825.3	1.2	1.9	-23.4	-14.1	-8.2
Luxembourg	14 257.6	16 030.0	17 951.4	22 919.8	24 034.9	4 760.1	5 878.6	9 029.5	11 762.8	12 492.7
Mexico	-0.7	4.3	14.8	15.1	19.5	1.1	1.3	19.9	22.3	24.4
Netherlands	30 980.6	33 006.7	39 071.0	30 875.2	34 669.0	2 234.4	2 305.6	3 152.6	3 414.2	4 252.6
New Zealand	-0.5	-1.7	-	0.1	4.2	0.1	0.1	0.3	0.5	0.6
Norway	611.4	759.5	819.8	931.6	1 068.7	540.6	1 096.2	1 293.2	1 297.5	1 664.9
Poland	-	-	..	..	..	-	-	..	..	..
Portugal	993.1	1 087.8	1 864.8	1 615.5	1 674.0	2.9	2.0	11.9	20.4	48.3
Slovak Republic	123.8	176.4	259.9	306.5	418.6	164.2	157.2	237.4	196.0	314.1
Slovenia	241.2	147.7	160.0	109.7	89.7	11.6	7.8	34.4	18.5	17.1
Spain	4 983.7	5 995.2	7 278.8	11 391.7	12 798.7	56.5	98.1	260.8	469.5	549.3
Sweden	7 576.4	9 222.9	8 274.3	11 894.9	11 031.1	258.4	256.0	1 250.3	31.4	-546.2
Switzerland	4 080.6	4 497.0	9 082.6	5 320.5	6 360.4	5 510.8	6 724.6	3 054.2	4 919.1	4 148.8
Turkey	21.1	40.3	41.5	57.4	65.3	90.6	97.5	228.5	241.5	263.8
United Kingdom	6 264.3	6 717.9	8 310.7	7 797.1	9 946.1	1 151.3	1 304.1	5 600.4	5 646.2	5 799.2
United States	9 946.0	12 121.6	12 626.8	9 239.2	10 722.9	409.4	431.1	1 964.3	2 020.4	2 020.2
OECD - unallocated	6.6	7.3	0.2	-0.1	0.1	-	-	0.3	-0.2	-0.2
EUROPE	**146 987.1**	**166 513.1**	**198 003.5**	**189 596.5**	**219 832.6**	**22 173.5**	**27 421.7**	**40 837.3**	**49 072.8**	**53 543.7**
Europe (excl. OECD countries)	**6 317.0**	**7 192.5**	**11 443.9**	**11 283.4**	**14 015.1**	**3 860.5**	**4 265.8**	**7 767.4**	**10 492.4**	**12 519.6**
of which:										
Bulgaria	-7.4	-4.5	5.1	57.5	18.3	85.3	90.8	47.1	47.1	56.1
Cyprus	2 839.4	3 548.8	4 853.4	5 476.7	7 813.1	767.2	825.6	1 909.2	4 297.1	5 869.6
Romania	-55.4	-88.4	27.8	27.1	30.0	351.6	374.9	614.5	637.0	754.3
Russian Federation	257.7	168.7	52.7	76.7	674.9	697.0	781.5	1 023.8	1 188.0	1 413.8
Ukraine	462.6	419.0	403.4	306.2	237.3	657.1	747.0	1 310.1	1 054.5	1 090.9
AFRICA	**5.8**	**3.7**	**149.4**	**400.1**	**334.5**	**161.9**	**174.1**	**197.1**	**200.7**	**226.7**
of which:										
Algeria	..	..	-	-	-	..	..	-	0.1	0.2
Egypt	6.1	5.9	0.3	0.2	0.4	11.8	3.9	2.4	1.1	4.9
Libya	..	..	-	-	-	..	..	9.8	-3.0	-1.7
Morocco	-3.4	-1.8	10.2	7.9	9.8	0.4	0.4	13.9	31.2	35.7
South Africa	-2.7	-2.6	32.1	306.5	200.6	0.8	0.9	-3.6	23.6	23.9
Tunisia	..	..	-0.7	0.8	2.2	..	..	1.2	1.8	0.9
AMERICA	**13 382.7**	**15 247.4**	**13 031.5**	**10 108.9**	**11 143.1**	**861.2**	**1 030.9**	**2 160.8**	**2 356.3**	**2 311.6**
America (excl. OECD countries)	**3 229.7**	**2 943.9**	**176.4**	**672.4**	**135.0**	**439.3**	**585.2**	**109.7**	**224.5**	**211.0**
of which:										
Argentina	-4.7	-2.0	0.1	-1.7	-	0.4	0.9	5.3	7.1	12.5
Brazil	-6.2	-113.2	6.2	11.1	4.9	3.7	4.5	21.9	41.6	50.8
Colombia	-0.5	-0.6	0.1	-	0.1	-	0.1	1.5	2.6	2.9
Panama	..	..	0.3	1.7	5.3	..	..	9.5	10.2	9.7
Peru	..	..	-	-	-	..	..	1.8	1.7	2.9
Uruguay	0.5	-	0.4	-	-	0.1	0.1	-	0.4	0.1
Venezuela	-	-	-	-	-	0.1	0.1	1.2	1.2	0.1
ASIA	**3 259.8**	**3 684.5**	**4 117.6**	**3 522.4**	**3 582.0**	**677.3**	**801.7**	**1 212.0**	**1 183.4**	**1 248.5**
Asia (excl. OECD countries)	**944.9**	**1 101.4**	**1 434.4**	**1 096.7**	**1 099.0**	**676.4**	**801.5**	**1 179.7**	**1 109.8**	**1 159.3**
of which:										
Near and Middle East	..	..	271.8	93.5	138.3	..	..	158.0	137.6	142.9
of which:										
Kuwait	..	..	19.3	19.2	20.1	..	..	-	0.1	0.2
Saudi Arabia	..	..	19.7	1.2	0.4	..	..	1.5	1.8	3.7
United Arab Emirates	..	..	20.2	21.5	57.5	..	..	111.7	131.4	132.1
Iran	0.4	0.3	130.8	4.4	3.8	0.4	-	42.4	0.6	1.7
Other Asian countries	765.7	889.4	1 162.7	1 003.2	960.7	576.8	688.7	1 021.7	972.1	1 016.4
of which:										
China	336.1	188.7	303.7	413.7	288.1	183.0	180.5	114.7	132.4	173.2

Table 2. Foreign direct investment position by country *(cont.)*

At year end

Million US dollars

	Inward					Outward				
	2008	2009	2010	2011	2012	2008	2009	2010	2011	2012
Chinese Taipei	33.9	30.0	38.0	28.4	26.5	-	-	1.2	3.1	0.8
Hong Kong, China	-6.8	185.8	386.6	150.7	268.5	0.5	1.6	35.3	18.4	24.9
India	48.4	44.3	71.1	73.7	92.0	49.9	141.8	174.0	181.9	217.5
Indonesia	-0.1	-3.3	1.7	4.9	4.0	15.2	14.4	22.5	27.7	31.8
Malaysia	32.8	53.9	77.5	58.0	50.0	76.1	75.9	88.6	86.2	92.8
Philippines	24.3	30.9	1.2	0.3	0.4	-0.1	-	0.3	0.5	0.7
Singapore	158.8	216.6	242.2	257.9	216.7	101.9	113.1	350.1	296.0	332.8
Thailand	9.8	7.4	13.5	13.7	12.5	2.4	3.6	7.7	7.7	9.9
OCEANIA AND POLAR REGIONS	**131.9**	**30.5**	**186.1**	**43.3**	**78.5**	**12.4**	**17.2**	**34.4**	**31.7**	**33.0**
OCEANIA AND POLAR REGIONS (excl. OECD countries)	-0.8	-0.7	0.6	0.6	1.4	4.5	4.6	8.0	6.5	5.4
UNALLOCATED	**188.9**	**210.2**	**126.8**	**-562.1**	**140.0**	**108.5**	**110.9**	**2.1**	**0.1**	**0.3**
WORLD	**163 956.2**	**185 689.4**	**215 614.9**	**203 109.1**	**235 110.7**	**23 994.8**	**29 556.5**	**44 443.7**	**52 845.0**	**57 363.8**
of which:										
ASEAN Countries	230.3	308.4	364.6	335.0	284.1	224.0	251.5	534.7	422.9	473.4
European Union	140 278.2	158 269.7	181 848.6	178 327.5	206 169.2	14 486.2	17 822.9	33 445.4	39 790.6	44 335.2
Latin America	-5.3	-80.9	54.8	48.3	51.7	15.2	16.3	61.1	91.2	112.7

.. Not available; - Nil

1. Information on data for Israel: http://oe.cd/israel-disclaimer.

Table 3. Foreign direct investment flows by industrial sector

Million US dollars

	Inward					Outward				
	2008	2009	2010	2011	2012	2008	2009	2010	2011	2012
PRIMARY SECTOR	**159.9**	**15.8**	**6.5**	**732.8**	**153.0**	**59.2**	**120.6**	**109.6**	**135.3**	**157.1**
Agriculture and fishing	137.4	35.7	-18.4	105.1	-7.1	-0.3	-	1.5	27.0	8.1
Mining and quarrying	22.5	-19.9	24.9	627.7	160.1	59.5	120.6	108.1	108.3	149.0
***of which:** Extraction activities*	-11.3	-19.6	35.9	483.5	70.7	90.2	124.5	145.1	44.9	173.6
MANUFACTURING	**2 282.1**	**4 749.6**	**640.1**	**5 204.3**	**3 593.5**	**727.0**	**2 083.0**	**1 516.8**	**1 295.1**	**108.2**
of which:										
Food products	462.3	2 389.1	-1 266.2	702.8	253.6	378.2	1 297.3	378.0	194.9	65.1
Textile and wood, publishing and printing	-189.1	728.2	-3 081.2	528.5	161.9	165.4	4.5	70.8	94.2	-313.7
Petroleum, chemical, rubber and plastic products	862.7	582.9	1 604.4	710.7	839.9	-12.0	387.2	787.9	-189.7	593.6
Metal and mechanical products	776.7	200.1	1 124.0	2 135.7	-27.7	231.5	95.6	-94.5	530.7	-226.4
Office machinery, computers, radio, TV and communication equipment	-40.1	228.2	322.4	80.5	-363.4	-8.6	67.0	384.6	-116.6	-273.7
Motor vehicles, other transport equipment	-697.1	759.8	1 330.5	95.4	2 249.0	225.5	144.4	81.0	714.1	261.7
ELECTRICITY, GAS AND WATER	**1 523.5**	**1 197.8**	**2 075.0**	**1 518.1**	**320.0**	**126.1**	**282.3**	**439.0**	**-102.4**	**-289.0**
CONSTRUCTION	**420.5**	**590.4**	**1 383.0**	**4 684.2**	**-150.7**	**-218.5**	**11.9**	**201.3**	**977.6**	**-408.1**
SERVICE	**9 812.9**	**6 438.8**	**9 783.7**	**10 697.3**	**2 411.1**	**3 365.2**	**2 633.7**	**3 963.4**	**6 514.2**	**1 478.2**
Trade and repairs	2 196.3	1 232.9	3 242.8	1 198.9	1 064.9	1 387.5	-97.7	1 072.6	981.3	939.6
Motor vehicles	..	..	-136.0	92.9	131.9	..	..	-95.6	100.3	-29.5
Wholesale trade (except motor vehicles)	..	..	1 679.2	65.3	674.7	..	..	944.3	663.4	289.7
Retail trade (except motor vehicles)	..	..	1 699.6	1 040.7	258.3	..	..	223.9	217.6	679.4
Hotels and restaurants	-27.7	34.6	5.1	106.1	199.5	5.2	-2.2	1.9	77.7	94.7
Transport, storage and communication	-769.7	226.8	-426.5	511.9	913.2	-7.1	-15.1	-482.1	275.0	461.3
Transport and storage	..	..	-578.2	222.8	412.1	..	..	-168.6	-284.3	73.7
Post and telecommunications	..	..	151.8	289.1	501.1	..	..	-313.5	559.3	387.6
Financial intermediation	4 431.0	2 243.8	-1 298.8	4 721.3	4 929.6	1 140.3	238.0	2 534.1	136.6	-1 631.6
Financial intermediation except insurance and pension funding	..	..	207.0	5 048.9	5 084.4	..	..	2 295.3	451.6	-1 474.3
Monetary intermediation	2 355.7	1 783.3	..	..	..	-35.5	50.3	..	..	..
Other financial intermediation	927.8	1 495.3	..	..	..	1 130.2	212.8	..	..	..
***of which:** Financial holding companies*	-	-	180.4	707.4	623.7	-	-	375.5	11.2	1 332.1
Insurance and pension funding	..	..	-1 832.0	-129.1	935.5	..	..	20.4	-60.9	-40.3
Activities auxiliary to financial intermediation	..	..	326.2	-198.3	-1 090.4	..	..	218.4	-254.0	-117.0
Real estate, renting and business activities	3 915.4	2 799.8	8 260.7	4 154.6	-4 697.8	707.4	2 460.5	836.7	5 043.6	1 614.2
***of which:** Real estate*	1 335.6	156.2	1 538.1	419.1	539.3	699.7	147.6	227.7	-29.2	263.8
Other services	67.6	-99.1	0.5	4.5	1.7	131.9	50.2	0.2	-	-
UNALLOCATED INVESTMENT	**14.3**	**534.2**	**-15.7**	**-2 217.1**	**-267.7**	**228.7**	**-4.2**	**995.5**	**-664.0**	**-330.1**
Private purchases and sales of real estate	**670.7**	**171.5**	**-**	**-**	**-**	**206.5**	**83.9**	**-**	**-**	**-**
TOTAL	**14 883.9**	**13 698.1**	**13 872.6**	**20 619.6**	**6 059.2**	**4 494.2**	**5 211.2**	**7 225.6**	**8 155.8**	**716.3**

.. Not available; - Nil

Table 4. Foreign direct investment position by industrial sector

At year end

Million US dollars

	Inward					Outward				
	2008	2009	2010	2011	2012	2008	2009	2010	2011	2012
PRIMARY SECTOR	**1 072.8**	**1 145.9**	**974.2**	**1 792.0**	**2 145.3**	**40.5**	**125.1**	**579.2**	**982.9**	**1 087.6**
Agriculture and fishing	774.0	845.6	827.2	804.0	872.5	-2.1	-0.9	1.9	21.3	41.6
Mining and quarrying	298.8	300.3	147.0	988.0	1 272.8	42.6	126.0	577.3	961.6	1 046.0
of which: *Extraction activities*	106.5	98.0	421.1	607.9	761.7	36.4	120.9	641.0	860.4	1 005.0
MANUFACTURING	**50 739.6**	**58 957.4**	**67 399.2**	**64 153.2**	**74 424.9**	**2 341.7**	**4 254.7**	**17 095.3**	**15 398.4**	**16 525.4**
of which:										
Food products	7 735.5	11 033.9	13 059.9	12 685.4	14 051.4	360.3	1 698.6	3 099.2	1 066.2	1 220.7
Textile and wood, publishing and printing	5 501.0	6 418.3	5 594.1	5 093.7	6 244.3	369.3	336.3	544.0	810.7	742.5
Petroleum, chemical, rubber and plastic products	9 094.2	10 006.3	11 735.5	9 600.5	11 716.3	816.2	1 141.4	7 173.0	5 536.6	6 306.0
Metal and mechanical products	10 139.8	10 738.8	12 237.7	11 256.8	12 375.7	316.5	390.8	1 869.9	2 319.4	2 130.8
Office machinery, computers, radio, TV and communication equipment	1 682.0	2 017.2	1 817.6	1 851.5	1 374.8	-2.0	65.1	655.2	583.2	511.6
Motor vehicles, other transport equipment	7 452.4	9 305.6	9 806.2	9 643.1	12 484.4	154.1	260.5	1 435.1	2 445.6	2 878.3
ELECTRICITY, GAS AND WATER	**5 828.3**	**7 574.1**	**7 761.1**	**8 095.3**	**9 189.7**	**386.1**	**663.7**	**978.1**	**871.8**	**626.6**
CONSTRUCTION	**3 596.0**	**4 637.7**	**9 904.6**	**11 548.4**	**12 065.1**	**450.7**	**422.7**	**1 439.0**	**2 009.9**	**2 013.2**
SERVICES	**99 130.0**	**108 891.8**	**126 640.2**	**118 318.7**	**136 107.4**	**14 703.7**	**17 461.2**	**22 666.2**	**34 543.3**	**38 361.9**
Trade and repairs	26 948.8	29 445.5	33 553.9	27 926.2	33 575.3	1 755.9	1 526.2	5 400.4	4 927.9	6 168.4
Motor vehicles	..	..	1 858.2	1 783.5	1 964.4	..	..	103.0	212.9	190.5
Wholesale trade (except motor vehicles)	..	..	19 082.5	15 907.6	17 867.6	..	..	3 591.1	3 667.9	4 047.3
Retail trade (except motor vehicles)	..	..	12 613.3	10 235.1	13 743.3	..	..	1 706.3	1 047.1	1 930.6
Hotels and restaurants	758.0	826.4	1 140.1	1 028.1	1 035.3	76.5	82.4	171.9	210.9	219.6
Transport, storage and communication	9 959.3	10 663.9	9 385.3	7 071.0	7 555.9	334.2	345.2	-1 090.3	-356.3	148.6
Transport and storage	..	..	2 917.1	2 256.3	3 097.2	..	..	522.0	667.7	774.0
Post and telecommunications	..	..	6 468.2	4 814.7	4 458.7	..	..	-1 612.3	-1 024.0	-625.4
Financial intermediation	31 432.5	34 505.4	50 633.5	44 269.8	57 134.7	6 018.4	6 623.5	8 521.4	13 486.8	17 292.0
Financial intermediation except insurance and pension funding	..	..	44 986.6	39 190.6	50 106.7	..	..	7 804.5	11 541.2	15 249.2
Monetary intermediation	15 178.7	17 729.4	..	..	..	3 231.7	3 638.4	..	..	..
Other financial intermediation	9 507.9	10 810.8	..	..	..	2 448.7	2 693.3	..	..	..
of which: *Financial holding companies*	-	-	4 564.9	3 497.1	3 746.1	-	-	1 828.5	4 533.3	7 063.2
Insurance and pension funding	..	..	3 715.7	3 527.7	4 961.2	..	..	294.5	113.3	68.5
Activities auxiliary to financial intermediation	..	..	1 931.1	1 551.2	2 066.8	..	..	422.5	1 832.1	1 974.1
Real estate, renting and business activities	29 046.2	32 527.4	31 893.1	37 990.1	36 771.5	6 411.1	8 707.8	9 662.5	16 272.5	14 531.8
of which: *Real estate*	13 124.6	13 612.7	14 227.0	13 757.2	16 253.8	1 694.6	2 792.0	1 949.9	2 010.5	1 975.9
Other services	985.2	923.2	34.4	33.5	34.7	107.6	176.1	0.4	1.5	1.5
UNALLOCATED INVESTMENT	**20.4**	**585.9**	**2 935.6**	**-798.5**	**1 178.3**	**5 661.0**	**6 110.5**	**1 685.8**	**-961.1**	**-1 250.9**
Private purchases and sales of real estate	**3 569.1**	**3 896.6**	**-**	**-**	**-**	**411.1**	**518.6**	**-**	**-**	**-**
TOTAL	**163 956.2**	**185 689.4**	**215 614.9**	**203 109.1**	**235 110.7**	**23 994.8**	**29 556.5**	**44 443.6**	**52 845.2**	**57 363.8**

.. Not available; - Nil

PORTUGAL

Table 1. Foreign direct investment flows by country

Million US dollars

	Inward					Outward				
	2008	2009	2010	2011	2012	2008	2009	2010	2011	2012
OECD COUNTRIES	**4 491.6**	**1 865.4**	**1 868.7**	**10 893.0**	**9 109.2**	**2 220.5**	**3 149.2**	**-7 567.4**	**15 742.8**	**472.9**
Australia	83.9	33.4	0.5	26.9	3.1	2.3	1.2	7.9	5.1	6.8
Austria	23.3	34.2	241.3	-14.1	2 854.4	11.8	-3.3	2.1	-0.2	3.8
Belgium	246.6	-44.7	-32.3	-111.8	-1 367.2	-18.7	1.2	27.8	185.4	-62.5
Canada	863.7	-572.7	18.3	-528.7	-4.0	-29.9	40.1	-9.9	-49.8	-0.6
Chile	..[n]	..[n]	..[n]	..[n]	..[n]	..[n]	..[n]	..[n]	..[n]	..[n]
Czech Republic	0.0	1.9	12.3	-11.1	0.8	-	2.2	9.7	9.9	10.6
Denmark	102.4	-60.4	-40.4	8.7	-19.4	-206.7	732.9	12.6	17.6	99.5
Estonia	4.3	0.7	0.0	0.3	0.8	-	-	-	0.0	-0.1
Finland	-11.3	-43.2	-12.1	7.2	6.0	-1.4	0.1	1.4	0.0	0.0
France	206.2	987.0	-259.4	799.9	20.8	400.2	-64.8	43.4	82.0	251.6
Germany	-175.4	-943.6	33.9	407.5	96.6	279.0	462.5	59.6	-16.0	43.5
Greece	0.4	-0.1	0.8	-34.9	0.0	2.3	-3.3	-2.1	0.8	-1.0
Hungary	15.3	-1.8	36.0	7.3	9.3	151.0	26.7	117.4	55.9	71.9
Iceland	0.0	0.4	0.1	-	-8.4	-	-	-	-	-
Ireland	14.8	288.0	-307.4	-158.3	0.2	-36.2	248.9	-339.3	175.5	17.5
Israel[1]	..[n]	..[n]	..[n]	..[n]	..[n]	..[n]	..[n]	..[n]	..[n]	..[n]
Italy	128.9	-102.4	257.7	330.3	-189.5	123.3	17.1	109.4	91.6	143.1
Japan	15.1	25.0	7.0	-18.6	-2.6	-0.2	0.1	0.0	-1.6	-0.5
Korea	-2.7	5.1	2.8	12.5	2.0	78.8	-20.5	-136.9	-17.0	3.3
Luxembourg	731.1	676.9	2 030.1	-1 020.0	4 106.4	137.2	-100.4	1 342.4	481.0	-1 495.5
Mexico	0.2	0.7	1.7	1.5	2.8	57.6	51.1	32.6	-73.0	15.1
Netherlands	221.1	2 321.3	1 403.3	8 488.6	1 655.7	1 238.5	1 273.6	-9 913.0	14 000.0	1 466.4
New Zealand	-	0.4	1.9	0.3	-1.7	0.6	0.4	-	-	-
Norway	3.0	-38.5	-2.4	1.2	6.8	3.8	0.2	-0.4	-0.2	0.3
Poland	-1.0	2.6	3.7	6.4	1.1	178.6	44.5	395.7	164.0	120.1
Portugal	-	..	..	..	..	-	..	..	..	..
Slovak Republic	-0.3	0.4	0.2	-8.4	0.3	2.4	5.4	-0.6	4.5	-3.3
Slovenia	1.6	0.3	0.1	-	-	-	-	-	-	0.2
Spain	655.1	948.5	-1 006.8	1 522.4	2 400.4	-135.4	211.6	163.5	228.4	-341.5
Sweden	404.2	5.5	-5.5	-31.3	-30.4	4.5	-0.2	0.2	-1.0	-10.5
Switzerland	-42.2	77.7	1.9	1 192.0	79.6	-38.0	11.2	32.0	21.9	8.6
Turkey	-	0.2	0.0	0.6	0.1	-242.2	-61.2	12.7	-3.1	-17.4
United Kingdom	900.6	-1 634.6	-286.9	-319.6	-159.4	244.3	-85.1	281.6	275.8	69.5
United States	108.6	-101.8	-228.5	334.3	-326.2	12.9	356.9	183.2	104.3	74.4
OECD - unallocated	0.0	0.0	-0.1	0.0	0.0	0.0	0.0	0.0	0.0	0.0
EUROPE	**3 588.3**	**2 534.7**	**2 369.4**	**11 254.8**	**9 679.6**	**2 061.4**	**2 770.1**	**-7 541.5**	**15 787.0**	**377.1**
Europe (excl. OECD countries)	**165.5**	**59.5**	**301.1**	**191.9**	**214.7**	**-37.0**	**50.1**	**102.5**	**13.1**	**2.2**
of which:										
Bulgaria	0.1	-0.1	0.3	-0.1	-0.1	5.4	-6.3	1.4	3.1	5.1
Cyprus	-180.3	152.1	110.0	171.4	110.7	-8.4	-0.7	0.1	-12.9	-12.1
Romania	0.8	0.3	0.7	5.0	0.4	-1.2	87.4	48.9	4.3	5.9
Russian Federation	14.1	2.7	12.7	12.5	16.7	6.8	0.6	0.3	10.2	6.7
Ukraine	-0.2	0.7	2.0	1.6	1.2	6.3	3.6	1.2	-39.6	-0.9
AFRICA	**74.0**	**181.3**	**54.9**	**-132.7**	**251.6**	**-881.2**	**-1 147.8**	**149.5**	**302.7**	**271.9**
of which:										
Algeria	-0.3	-	0.2	1.0	-	-58.4	-88.0	-15.3	-50.9	-40.2
Egypt	0.5	0.2	0.5	0.1	0.3	0.0	0.0	-0.1	-2.6	0.1
Libya	..[n]	..[n]	..[n]	..[n]	..[n]	..[n]	..[n]	..[n]	..[n]	..[n]
Morocco	1.2	-1.9	-0.9	2.4	-21.7	9.0	-558.6	-22.4	-43.8	-5.0
South Africa	3.5	2.4	0.6	-1.5	5.6	80.9	22.1	38.5	25.7	23.8
Tunisia	..[n]	..[n]	..[n]	..[n]	..[n]	..[n]	..[n]	..[n]	..[n]	..[n]
AMERICA	**913.0**	**-144.0**	**133.9**	**-103.4**	**-1 034.5**	**1 467.9**	**-811.7**	**-41.2**	**-1 268.9**	**-393.4**
America (excl. OECD countries)	**-59.5**	**529.8**	**342.5[w]**	**89.5[w]**	**-705.0[w]**	**1 427.4**	**-1 259.8**	**-246.8[w]**	**-1 251.3[w]**	**-482.0[w]**
of which:										
Argentina	-2.4	-0.1	-	0.1	-	2.6	0.7	6.1	5.6	4.0
Brazil	45.9	295.0	782.7	-204.7	-797.2	391.9	614.6	-131.3	-63.3	-781.0
Colombia	..[n]	..[n]	..[n]	..[n]	..[n]	..[n]	..[n]	..[n]	..[n]	..[n]
Panama	..[n]	..[n]	..[n]	..[n]	..[n]	..[n]	..[n]	..[n]	..[n]	..[n]
Peru	..[n]	..[n]	..[n]	..[n]	..[n]	..[n]	..[n]	..[n]	..[n]	..[n]
Uruguay	..[n]	..[n]	..[n]	..[n]	..[n]	..[n]	..[n]	..[n]	..[n]	..[n]
Venezuela	3.2	3.7	10.1	24.2	8.7	1.5	-45.7	-9.8	-58.6	-9.9
ASIA	**6.3**	**64.9**	**73.6**	**107.1**	**91.3**	**78.2**	**4.1**	**-68.7**	**101.8**	**316.0**
Asia (excl. OECD countries)	**-6.1**	**34.7**	**67.0[w]**	**111.4[w]**	**118.9[w]**	**-0.4**	**24.6**	**68.2[w]**	**120.4[w]**	**313.3[w]**
of which:										
Near and Middle East	..	..	5.4[w]	38.6[w]	21.5[w]	..	..	-17.0[w]	0.0[w]	-13.3[w]
of which:										
Kuwait	..[n]	..[n]	..[n]	..[n]	..[n]	..[n]	..[n]	..[n]	..[n]	..[n]
Saudi Arabia	13.4	0.1	-	4.7	3.2	0.2	0.5	0.1	-1.7	-12.6
United Arab Emirates	..[n]	..[n]	..[n]	..[n]	..[n]	..[n]	..[n]	..[n]	..[n]	..[n]
Iran	..[n]	..[n]	..[n]	..[n]	..[n]	..[n]	..[n]	..[n]	..[n]	..[n]
Other Asian countries	-28.2[w]	-7.6[w]	61.6[w]	72.8[w]	97.5[w]	-2.6[w]	28.4[w]	85.2[w]	120.5[w]	326.6[w]
of which:										

Table 1. Foreign direct investment flows by country *(cont.)*

Million US dollars

	Inward					Outward				
	2008	2009	2010	2011	2012	2008	2009	2010	2011	2012
China	-7.5	-1.9	0.7	0.3	-0.3	1.7	-4.1	-5.2	5.0	-6.5
Chinese Taipei	..[n]	..[n]	..[n]	..[n]	..[n]	..[n]	..[n]	..[n]	..[n]	..[n]
Hong Kong, China	..[n]	..[n]	..[n]	..[n]	..[n]	..[n]	..[n]	..[n]	..[n]	..[n]
India	5.5	-0.1	4.2	-0.3	-2.7	2.0	7.8	0.3	8.7	4.0
Indonesia	..[n]	..[n]	..[n]	..[n]	..[n]	..[n]	..[n]	..[n]	..[n]	..[n]
Malaysia	..[n]	..[n]	..[n]	..[n]	..[n]	..[n]	..[n]	..[n]	..[n]	..[n]
Philippines	..[n]	..[n]	..[n]	..[n]	..[n]	..[n]	..[n]	..[n]	..[n]	..[n]
Singapore	..[n]	..[n]	..[n]	..[n]	..[n]	..[n]	..[n]	..[n]	..[n]	..[n]
Thailand	..[n]	..[n]	..[n]	..[n]	..[n]	..[n]	..[n]	..[n]	..[n]	..[n]
OCEANIA AND POLAR REGIONS	**83.9**	**33.9**	**2.3**	**27.2**	**3.2**	**11.1**	**1.5**	**7.9**	**5.1**	**6.8**
OCEANIA AND POLAR REGIONS (excl. OECD countries)	0.1	0.1	-0.1	0.0	1.8	8.2	0.0	0.0	-	0.0
UNALLOCATED	**-9.6**	**35.7**	**11.9**	**17.6**	**7.1**	**-1.3**	**0.2**	**0.4**	**5.5**	**0.7**
WORLD	**4 655.8**	**2 706.5**	**2 646.0**	**11 170.7**	**8 998.4**	**2 736.2**	**816.5**	**-7 493.6**	**14 933.3**	**579.1**
of which:										
ASEAN Countries	..[n]	..[n]	..[n]	..[n]	..[n]	..[n]	..[n]	..[n]	..[n]	..[n]
European Union	3 576.1	2 433.9	2 413.5	10 013.6	9 564.4	2 377.9	2 824.0	-7 606.4	15 768.8	378.6
Latin America	19.9	294.2	804.3	-155.5	-771.5	493.3	618.9	-220.3	-240.2	-780.7

.. Not available; - Nil
1. Information on data for Israel: http://oe.cd/israel-disclaimer.
n) Non-publishable
w) Excluding data not disclosed separately

Table 2. Foreign direct investment position by country

At year end

Million US dollars

	Inward					Outward				
	2008	2009	2010	2011	2012	2008	2009	2010	2011	2012
OECD COUNTRIES	**89 394.5**	**102 678.9**	**98 255.8**	**98 277.8**	**110 617.5**	**39 361.6**	**45 366.2**	**40 952.2**	**54 335.4**	**57 364.8**
Australia	-100.1	3.3	3.6	28.5	32.2	28.7	36.3	36.4	36.6	44.7
Austria	353.9	589.9	813.8	1 428.9	3 891.5	14.8	17.8	18.0	18.3	14.9
Belgium	1 160.9	1 326.1	1 492.4	1 297.6	1 019.2	9.5	53.0	74.4	282.4	179.3
Canada	15 255.2	12 390.9	6 803.2	-327.1	-335.1	58.5	106.5	95.0	44.4	44.8
Chile	..[n]	..[n]	..[n]	..[n]	..[n]	..[n]	..[n]	..[n]	..[n]	..[n]
Czech Republic	5.4	8.4	35.3	10.9	15.7	9.7	22.0	39.2	20.1	40.5
Denmark	456.2	459.1	421.5	438.2	460.7	3 332.0	5 671.8	3 740.6	3 314.1	30.8
Estonia	5.8	6.7	6.3	6.3	7.4	1.5	1.6	1.5	0.6	0.5
Finland	33.7	-18.4	11.2	21.5	24.3	0.9	1.5	2.8	2.7	2.8
France	6 548.9	8 051.9	6 383.0	6 966.1	7 356.1	421.9	662.6	539.7	573.6	879.4
Germany	4 098.2	3 631.4	3 641.2	3 820.1	4 510.8	1 489.6	1 023.3	1 012.9	2 445.4	2 820.9
Greece	0.3	0.2	1.0	1.5	1.5	14.8	10.1	7.3	4.1	2.7
Hungary	5.4	3.7	39.8	45.3	31.5	598.3	357.6	393.0	488.2	582.0
Iceland	3.3	3.9	3.7	3.6	-4.9	0.1	0.1	0.1	0.1	0.1
Ireland	1 038.0	1 881.4	1 919.8	2 034.0	2 117.8	1 278.7	1 689.0	1 453.7	1 580.5	1 462.2
Israel[1]	..[n]	..[n]	..[n]	..[n]	..[n]	..[n]	..[n]	..[n]	..[n]	..[n]
Italy	3 828.2	6 038.0	6 513.8	5 551.2	4 630.8	470.5	1 391.2	1 315.1	1 443.5	1 519.0
Japan	150.3	112.8	130.1	231.1	80.7	5.2	5.4	4.8	4.7	4.9
Korea	47.9	65.4	63.3	68.5	71.8	0.4	19.4	0.4	35.1	52.2
Luxembourg	7 248.7	9 539.9	13 035.4	12 646.6	15 126.3	1 715.0	1 883.1	2 598.0	3 835.5	2 259.9
Mexico	1.6	1.8	4.2	4.5	5.7	0.4	76.2	102.0	1.8	29.8
Netherlands	14 249.2	21 464.1	22 918.2	28 118.7	31 224.8	16 471.7	17 652.4	15 640.0	27 074.2	33 201.0
New Zealand	11.3	12.1	13.1	36.3	26.6	0.1	0.5	0.5	0.5	0.5
Norway	103.4	70.5	70.5	69.5	78.2	3.3	3.6	2.8	2.7	4.1
Poland	3.2	6.0	11.8	17.4	21.6	1 014.0	1 220.1	2 166.8	1 809.5	1 534.5
Portugal	-	..	..	..	..	-	..	..	..	..
Slovak Republic	0.0	0.1	1.7	-8.8	1.9	17.0	18.3	5.3	4.4	5.8
Slovenia	0.9	1.3	1.3	1.3	1.3	1.6	0.1	0.1	0.1	0.3
Spain	21 654.1	24 131.2	21 995.2	22 425.1	26 928.6	10 058.5	10 610.2	8 595.5	8 181.3	9 637.7
Sweden	656.5	997.6	965.6	944.5	829.5	11.5	10.7	0.1	-0.1	-12.4
Switzerland	695.2	931.8	540.0	1 621.9	1 877.2	52.0	66.2	62.9	88.8	100.6
Turkey	-0.3	0.4	-0.1	0.4	0.5	276.0	258.1	114.4	114.3	106.3
United Kingdom	10 273.8	9 094.6	8 326.8	8 319.6	8 460.6	1 126.0	1 186.2	1 432.2	1 502.2	1 405.8
United States	1 612.0	1 881.0	2 076.0	2 431.6	2 124.7	882.4	1 312.9	1 482.2	1 412.7	1 394.2
OECD - unallocated	0.0	-	-6.2	0.0	0.0	0.0	0.0	-1.4	0.0	0.0
EUROPE	**73 513.0**	**89 686.7**	**91 029.2**	**97 830.4**	**110 912.7**	**38 641.0**	**44 586.9**	**40 231.0**	**53 809.1**	**56 920.9**
Europe (excl. OECD countries)	**1 096.7**	**1 475.0**	**1 880.0**	**2 049.1**	**2 299.7**	**255.2**	**777.9**	**1 014.8**	**1 022.7**	**1 142.2**
of which:										
Bulgaria	0.2	0.1	0.4	0.3	0.6	21.9	16.6	9.2	14.3	23.4
Cyprus	80.1	352.7	446.6	593.3	713.9	6.0	5.3	5.3	-10.4	13.9
Romania	1.2	1.2	1.8	4.2	4.9	81.1	599.1	512.9	493.1	435.5
Russian Federation	19.3	23.0	55.7	66.3	81.3	4.1	4.6	4.6	15.3	25.7
Ukraine	0.1	0.8	4.0	2.6	3.9	2.1	54.1	59.9	26.1	12.7
AFRICA	**234.3**	**423.8**	**880.9**	**610.4**	**1 449.3**	**5 161.8**	**3 868.5**	**4 868.2**	**5 750.3**	**6 844.9**
of which:										
Algeria	-	-	0.2	0.1	0.1	86.7	28.7	68.7	61.4	64.2
Egypt	0.8	1.1	1.6	1.6	1.9	0.5	0.4	0.2	-2.0	-1.9
Libya	..[n]	..[n]	..[n]	..[n]	..[n]	..[n]	..[n]	..[n]	..[n]	..[n]
Morocco	7.5	7.7	6.3	5.2	5.4	245.3	45.8	41.6	78.0	48.9
South Africa	10.9	13.7	13.3	11.5	17.4	129.7	147.4	153.1	166.1	250.6
Tunisia	..[n]	..[n]	..[n]	..[n]	..[n]	..[n]	..[n]	..[n]	..[n]	..[n]
AMERICA	**26 135.7**	**24 017.1**	**19 049.1**	**12 496.4**	**6 479.6**	**18 382.3**	**19 633.2**	**20 873.8**	**11 955.7**	**11 110.9**
America (excl. OECD countries)	**9 266.8**	**9 743.6**	**10 164.1[w]**	**10 385.8[w]**	**4 682.6[w]**	**17 441.1**	**18 137.6**	**19 179.1[w]**	**10 484.0[w]**	**9 627.5[w]**
of which:										
Argentina	-	-0.1	-0.1	-0.1	-0.1	19.9	19.1	34.4	36.0	18.3
Brazil	1 363.8	1 848.5	2 521.9	2 594.5	1 968.1	1 576.3	3 925.7	5 134.1	5 632.0	4 909.6
Colombia	..[n]	..[n]	..[n]	..[n]	..[n]	..[n]	..[n]	..[n]	..[n]	..[n]
Panama	..[n]	..[n]	..[n]	..[n]	..[n]	..[n]	..[n]	..[n]	..[n]	..[n]
Peru	..[n]	..[n]	..[n]	..[n]	..[n]	..[n]	..[n]	..[n]	..[n]	..[n]
Uruguay	..[n]	..[n]	..[n]	..[n]	..[n]	..[n]	..[n]	..[n]	..[n]	..[n]
Venezuela	11.6	15.8	37.2	49.8	58.1	12.4	135.7	-24.5	36.6	170.1
ASIA	**412.8**	**562.1**	**694.2**	**920.1**	**814.2**	**734.4**	**334.4**	**705.3**	**744.1**	**1 102.2**
Asia (excl. OECD countries)	**214.6**	**384.0**	**483.1[w]**	**599.1[w]**	**665.3[w]**	**728.8**	**309.5**	**699.4[w]**	**703.8[w]**	**1 044.7[w]**
of which:										
Near and Middle East	..	..	108.2[w]	131.6[w]	119.8[w]	..	..	32.3[w]	23.5[w]	39.2[w]
of which:										
Kuwait	..[n]	..[n]	..[n]	..[n]	..[n]	..[n]	..[n]	..[n]	..[n]	..[n]
Saudi Arabia	2.9	3.1	2.8	3.8	7.1	0.2	0.8	1.2	0.6	2.0
United Arab Emirates	..[n]	..[n]	..[n]	..[n]	..[n]	..[n]	..[n]	..[n]	..[n]	..[n]
Iran	..[n]	..[n]	..[n]	..[n]	..[n]	..[n]	..[n]	..[n]	..[n]	..[n]
Other Asian countries	143.0[w]	255.1[w]	374.8[w]	467.5[w]	545.6[w]	665.7[w]	257.9[w]	667.1[w]	680.2[w]	1 005.5[w]
of which:										

Table 2. Foreign direct investment position by country *(cont.)*

At year end

Million US dollars

	Inward					Outward				
	2008	2009	2010	2011	2012	2008	2009	2010	2011	2012
China	2.3	5.4	4.5	4.9	4.7	4.2	18.2	31.8	48.6	31.7
Chinese Taipei	..[n]	..[n]	..[n]	..[n]	..[n]	..[n]	..[n]	..[n]	..[n]	..[n]
Hong Kong, China	..[n]	..[n]	..[n]	..[n]	..[n]	..[n]	..[n]	..[n]	..[n]	..[n]
India	0.9	0.3	4.4	4.0	1.7	15.4	20.5	19.5	26.0	30.2
Indonesia	..[n]	..[n]	..[n]	..[n]	..[n]	..[n]	..[n]	..[n]	..[n]	..[n]
Malaysia	..[n]	..[n]	..[n]	..[n]	..[n]	..[n]	..[n]	..[n]	..[n]	..[n]
Philippines	..[n]	..[n]	..[n]	..[n]	..[n]	..[n]	..[n]	..[n]	..[n]	..[n]
Singapore	..[n]	..[n]	..[n]	..[n]	..[n]	..[n]	..[n]	..[n]	..[n]	..[n]
Thailand	..[n]	..[n]	..[n]	..[n]	..[n]	..[n]	..[n]	..[n]	..[n]	..[n]
OCEANIA AND POLAR REGIONS	**-110.3**	**17.6**	**21.1**	**69.1**	**81.7**	**28.8**	**36.8**	**36.9**	**37.1**	**45.2**
OCEANIA AND POLAR REGIONS (excl. OECD countries)	-21.6	2.2	4.4	4.3	22.9	0.0	-	-	-	0.0
UNALLOCATED	**-215.8**	**11.4**	**10.2**	**26.2**	**28.6**	**57.6**	**17.1**	**16.2**	**13.7**	**16.4**
WORLD	**99 969.7**	**114 718.8**	**111 684.6**	**111 952.7**	**119 766.0**	**63 006.0**	**68 476.8**	**66 731.4**	**72 309.9**	**76 040.5**
of which:										
ASEAN Countries	..[n]	..[n]	..[n]	..[n]	..[n]	..[n]	..[n]	..[n]	..[n]	..[n]
European Union	72 324.0	88 072.4	89 616.2	95 322.3	108 146.7	38 348.0	44 041.0	39 835.8	53 318.5	56 373.1
Latin America	1 492.1	1 993.0	2 737.6	2 824.2	2 201.9	1 936.0	4 276.3	5 305.9	5 882.4	5 219.6

.. Not available; - Nil

1. Information on data for Israel: http://oe.cd/israel-disclaimer.

n) Non-publishable

w) Excluding data not disclosed separately

Table 3. Foreign direct investment flows by industrial sector

Million US dollars

	Inward					Outward				
	2008	2009	2010	2011	2012	2008	2009	2010	2011	2012
PRIMARY SECTOR	**250.3**	**181.6**	**133.9**	**152.3 e**	**24.0 e**	**21.1**	**0.9**	**637.5**	**18.0 e**	**-9.6 e**
Agriculture and fishing	-10.9	61.5	19.5	.. e n	.. e n	21.1	0.8	3.1	.. e n	.. e n
Mining and quarrying	261.2	120.1	114.4	.. e n	.. e n	-	0.0	634.4	.. e n	.. e n
of which: *Extraction activities*	.. n	.. n	.. n	.. e n	.. e n	.. n	.. n	.. n	.. e n	.. e n
MANUFACTURING	**262.4**	**-1 520.2**	**974.1**	**1 059.4 e**	**-94.9 e**	**531.5**	**609.9**	**212.4**	**462.4 e**	**546.1 e**
of which:										
Food products	.. n	.. n	.. n	.. e n	.. e n	.. n	.. n	.. n	.. e n	.. e n
Textile and wood, publishing and printing	.. n	.. n	.. n	.. e n	.. e n	.. n	.. n	.. n	.. e n	.. e n
Petroleum, chemical, rubber and plastic products	.. n	.. n	.. n	.. e n	.. e n	.. n	.. n	.. n	.. e n	.. e n
Metal and mechanical products	.. n	.. n	.. n	.. e n	.. e n	.. n	.. n	.. n	.. e n	.. e n
Office machinery, computers, radio, TV and communication equipment	.. n	.. n	.. n	.. e n	.. e n	.. n	.. n	.. n	.. e n	.. e n
Motor vehicles, other transport equipment	.. n	.. n	.. n	.. e n	.. e n	.. n	.. n	.. n	.. e n	.. e n
ELECTRICITY, GAS AND WATER	**350.5**	**269.6**	**-1 253.4**	**.. e n**	**.. e n**	**-121.3**	**-74.3**	**-28.9**	**.. e n**	**.. e n**
CONSTRUCTION	**-143.8**	**97.5**	**-44.9**	**145.2 e**	**289.2 e**	**-955.8**	**-272.6**	**-218.8**	**-155.0 e**	**-900.2 e**
SERVICE	**.. n**	**.. n**	**2 534.5**	**11 425.6 e**	**.. e n**	**.. n**	**.. n**	**-8 015.4**	**13 834.5 e**	**.. e n**
Trade and repairs	-2 308.6	-546.7	-1 045.3	3 339.9 e	-404.5 e	379.4	452.4	-282.0	835.0 e	-718.0 e
Motor vehicles	.. n	.. n	.. n	.. e n	.. e n	.. n	.. n	.. n	.. e n	.. e n
Wholesale trade (except motor vehicles)	.. n	.. n	.. n	.. e n	.. e n	.. n	.. n	.. n	.. e n	.. e n
Retail trade (except motor vehicles)	.. n	.. n	.. n	.. e n	.. e n	.. n	.. n	.. n	.. e n	.. e n
Hotels and restaurants	89.7	88.1	38.3	.. e n	.. e n	56.2	20.9	48.2	.. e n	.. e n
Transport, storage and communication	770.6	-162.8	231.9	.. e n	.. e n	55.9	29.5	43.3	.. e n	.. e n
Transport and storage	.. n	.. n	.. n	.. e n	.. e n	.. n	.. n	.. n	.. e n	.. e n
Post and telecommunications	.. n	.. n	.. n	.. e n	.. e n	.. n	.. n	.. n	.. e n	.. e n
Financial intermediation	1 202.0	2 921.8	-280.5	6 390.7 e	5 448.6 e	86.3	1 057.2	2 348.6	14 583.3 e	278.7 e
Financial intermediation except insurance and pension funding	.. n	.. n	.. n	.. e n	.. e n	.. n	.. n	.. n	.. e n	.. e n
Monetary intermediation	.. n	.. n	.. n	..	..	.. n	.. n	.. n	..	..
Other financial intermediation	.. n	.. n	.. n	..	..	.. n	.. n	.. n	..	..
of which: *Financial holding companies*	.. n	.. n	.. n	.. e n	.. e n	.. n	.. n	.. n	.. e n	.. e n
Insurance and pension funding	.. n	.. n	.. n	.. e n	.. e n	.. n	.. n	.. n	.. e n	.. e n
Activities auxiliary to financial intermediation	.. n	.. n	.. n	.. e n	.. e n	.. n	.. n	.. n	.. e n	.. e n
Real estate, renting and business activities	3 760.6	932.0	3 533.6	.. e n	.. e n	2 630.0	-977.0	-10 238.7	.. e n	.. e n
of which: *Real estate*	.. n	.. n	.. n	-46.8 e	300.7 e	.. n	.. n	.. n	30.4 e	6.9 e
Other services	.. n	.. n	.. n	.. e n	.. e n	.. n	.. n	.. n	.. e n	.. e n
UNALLOCATED INVESTMENT	**-242.3**	**188.4**	**176.5**	**.. e n**	**.. e n**	**-40.1**	**28.2**	**-88.1**	**.. e n**	**.. e n**
Private purchases and sales of real estate	**.. n**	**.. n**	**.. n**	**.. e n**	**.. e n**	**.. n**	**.. n**	**.. n**	**.. e n**	**.. e n**
TOTAL	**4 655.8**	**2 706.5**	**2 646.0**	**11 170.7**	**8 998.4**	**2 736.2**	**816.5**	**-7 493.6**	**14 933.3**	**579.1**

.. Not available; - Nil; e Estimated value

n) Non-publishable

Table 4. Foreign direct investment position by industrial sector

At year end

Million US dollars

	Inward					Outward				
	2008	2009	2010	2011	2012	2008	2009	2010	2011	2012
PRIMARY SECTOR	**..n**	**..n**	**..n**	**821.1 ew**	**161.7 ew**	**..n**	**..n**	**..n**	**23.0 ew**	**12.2 ew**
Agriculture and fishing	..n	..n	..n	.. en	.. en	..n	..n	..n	.. en	.. en
Mining and quarrying	..n	..n	..n	.. en	.. en	..n	..n	..n	.. en	.. en
of which: *Extraction activities*	..n	..n	..n	.. en	.. en	..n	..n	..n	.. en	.. en
MANUFACTURING	**10 326.4**	**8 940.9**	**8 279.2**	**8 492.1 e**	**1 191.4 e**	**2 015.0**	**3 140.1**	**1 815.6**	**3 307.1 e**	**574.0 e**
of which:										
Food products	..n	..n	..n	.. en	.. en	..n	..n	..n	.. en	.. en
Textile and wood, publishing and printing	..n	..n	..n	.. en	.. en	..n	..n	..n	.. en	.. en
Petroleum, chemical, rubber and plastic products	..n	..n	..n	.. en	.. en	..n	..n	..n	.. en	.. en
Metal and mechanical products	..n	..n	..n	.. en	.. en	..n	..n	..n	.. en	.. en
Office machinery, computers, radio, TV and communication equipment	..n	..n	..n	.. en	.. en	..n	..n	..n	.. en	.. en
Motor vehicles, other transport equipment	..n	..n	..n	.. en	.. en	..n	..n	..n	.. en	.. en
ELECTRICITY, GAS AND WATER	**1 525.8**	**2 047.7**	**1 108.1**	**.. en**	**.. en**	**273.6**	**3 891.7**	**4 765.9**	**.. en**	**.. en**
CONSTRUCTION	**1 516.2**	**1 102.6**	**939.7**	**2 203.2 e**	**1 295.8 e**	**912.9**	**893.8**	**312.4**	**1 349.9 e**	**-2 268.1 e**
SERVICES	**..n**	**..n**	**89 723.1**	**88 777.1 e**	**.. en**	**59 361.1**	**59 834.1**	**56 332.3**	**59 459.4 e**	**.. en**
Trade and repairs	6 726.2	9 657.4	9 376.2	12 581.8 e	-2 173.0 e	1 321.9	3 941.5	3 775.1	5 746.8 e	543.1 e
Motor vehicles	..n	..n	..n	.. en	.. en	..n	..n	..n	.. en	.. en
Wholesale trade (except motor vehicles)	..n	..n	..n	.. en	.. en	..n	..n	..n	.. en	.. en
Retail trade (except motor vehicles)	..n	..n	..n	.. en	.. en	..n	..n	..n	.. en	.. en
Hotels and restaurants	992.8	1 010.6	917.4	.. en	.. en	226.5	240.2	280.6	.. en	.. en
Transport, storage and communication	3 180.6	2 509.4	2 379.1	.. en	.. en	681.4	-262.7	129.6	.. en	.. en
Transport and storage	..n	..n	..n	.. en	.. en	..n	..n	..n	.. en	.. en
Post and telecommunications	..n	..n	..n	.. en	.. en	..n	..n	..n	.. en	.. en
Financial intermediation	18 907.0	24 572.1	8 273.0	54 546.6 e	3 470.2 e	11 679.2	13 396.1	12 590.9	45 154.7 e	5 319.9 e
Financial intermediation except insurance and pension funding	..n	..n	..n	.. en	.. en	..n	..n	..n	.. en	.. en
Monetary intermediation	..n	..n	..n	..	..	..n	..n	..n	..	..
Other financial intermediation	..n	..n	..n	..	..	..n	..n	..n	..	..
of which: *Financial holding companies*	..n	..n	..n	.. en	.. en	..n	..n	..n	.. en	.. en
Insurance and pension funding	..n	..n	..n	.. en	.. en	..n	..n	..n	.. en	.. en
Activities auxiliary to financial intermediation	..n	..n	..n	.. en	.. en	..n	..n	..n	.. en	.. en
Real estate, renting and business activities	49 754.3	54 871.3	68 488.5	.. en	.. en	44 854.3	42 437.7	39 375.6	.. en	.. en
of which: *Real estate*	..n	..n	..n	5 378.7 e	1 723.9 e	..n	..n	..n	338.6 e	224.6 e
Other services	..n	..n	..n	.. en	.. en	..n	..n	..n	.. en	.. en
UNALLOCATED INVESTMENT	**6 168.1**	**9 152.4**	**10 846.8**	**.. en**	**.. en**	**426.3**	**701.0**	**1 845.4**	**.. en**	**.. en**
Private purchases and sales of real estate	**..n**	**..n**	**..n**	**.. en**	**.. en**	**..n**	**..n**	**..n**	**.. en**	**.. en**
TOTAL	**99 969.7**	**114 718.8**	**111 684.6**	**111 952.7**	**119 766.0**	**63 006.0**	**68 476.8**	**66 731.4**	**72 309.9**	**76 040.5**

.. Not available; e Estimated value

n) Non-publishable

w) Excluding data not disclosed separately

SLOVAK REPUBLIC

Table 1. Foreign direct investment flows by country

Million US dollars

	Inward					Outward				
	2008	2009	2010	2011	2012	2008	2009	2010	2011	2012
OECD COUNTRIES	**4 481.0**	**-1 353.2**	**2 943.0**	**2 676.9**	**2 533.6**	**305.2**	**436.2**	**884.8**	**685.2**	**-102.4**
Australia	0.6	-	-	-	..c	-	-	-	..c	-
Austria	719.8	8.3	128.5	491.6	99.8	191.6	-91.7	51.7	12.5	-15.7
Belgium	73.2	-43.1	109.9	-62.7	72.5	0.0	..c	-	..c	..c
Canada	8.5	-1.4	-1.3	-2.8	21.3	-	-	-	..c	-
Chile	0.2	..c	-	-	..c	-0.4	..c	10.6	..c	2.4
Czech Republic	695.9	-93.1	82.1	571.0	748.3	174.6	-44.5	581.5	578.0	78.6
Denmark	79.8	-12.5	5.3	44.6	3.4	-	-	-	-	-
Estonia	0.2	1.4	-	-	..c	-	-	-	-	-
Finland	33.5	32.0	27.8	20.9	..c	-	..c	-4.0	..c	..c
France	158.6	-287.6	-13.2	15.3	5.2	-0.1	..c	67.6	-	-
Germany	1 033.4	-679.4	970.9	197.8	592.7	-2.2	-5.6	2.6	5.6	..c
Greece	-0.8	2.8	-	1.4	-3.2	-	..c	-	..c	-
Hungary	84.0	-155.6	127.2	86.4	..c	-3.9	177.8	-76.8	15.3	20.5
Iceland	3.2	6.9	9.3	5.6	-2.5	-	-	-	..c	-
Ireland	-21.9	-104.2	-174.8	9.7	48.4	-0.1	..c	-	..c	-
Israel[1]	-3.1	1.4	1.3	-	..c	-	-	-	-	-
Italy	235.7	654.3	552.3	543.2	171.1	3.6	22.2	-	2.8	..c
Japan	-105.8	22.2	54.3	-9.7	22.4	-	-	-	-	-
Korea	41.8	252.8	407.9	724.2	140.9	-	-	-	-	-
Luxembourg	519.8	-208.4	249.0	380.2	141.7	-33.0	37.5	1.3	-46.0	114.4
Mexico	8.3	-	-1.3	-	-1.5	11.7	..c	6.6	..c	..c
Netherlands	889.8	-490.4	458.3	-647.6	-48.0	-12.9	336.2	10.6	80.8	-292.8
New Zealand	-	..c	-	19.5	-0.1	-	-	-	-	-
Norway	-8.7	-80.6	-11.9	-8.4	38.4	-	-	-	..c	-
Poland	127.2	19.5	1.3	36.2	-141.7	-29.6	8.3	18.5	52.9	..c
Portugal	-6.0	11.1	2.6	7.0	-2.0	-	-	-	..c	-
Slovak Republic	-	-	-	-	-	-	-	-	-	-
Slovenia	3.0	-1.4	-2.6	7.0	18.7	-1.9	-4.2	1.3	-	0.0
Spain	160.3	27.8	26.5	9.7	..c	20.8	-1.4	-	..c	1.3
Sweden	22.8	-37.5	45.0	71.0	72.0	-	-	-	-	0.0
Switzerland	-58.5	-109.8	94.0	94.7	..c	-8.9	-1.4	15.9	1.4	..c
Turkey	-6.0	-	2.6	5.6	-6.0	-	..c	192.1	-12.5	14.5
United Kingdom	-152.0	-165.3	-99.3	-59.9	12.3	-5.8	-6.9	9.3	-5.6	..c
United States	-55.1	77.8	-107.3	126.7	-12.0	-0.5	-	-	4.2	..c
OECD - unallocated	-0.1	-	-1.3	-1.4	541.5	0.0	5.6	-4.0	-4.2	-25.7
EUROPE	**5 220.5**	**-1 065.6**	**1 875.5**	**2 555.7**	**2 693.2**	**511.2**	**921.1**	**928.5**	**713.1**	**-79.1**
Europe (excl. OECD countries)	**637.7**	**639.1**	**-715.2**	**735.4**	**872.2[w]**	**217.2**	**490.4[w]**	**57.0**	**27.9[w]**	**-0.1[w]**
of which:										
Bulgaria	-1.4	-	-5.3	5.6	-2.9	1.0	-1.4	-1.3	-	0.0
Cyprus	443.7	733.5	-353.6	596.1	237.5	177.9	345.9	17.2	76.6	..c
Romania	25.1	-44.5	-67.6	52.9	20.3	3.9	-2.8	-1.3	12.5	..c
Russian Federation	-6.6	-66.7	-111.3	-140.7	25.5	-9.6	-22.2	6.6	-4.2	..c
Ukraine	2.7	-2.8	-11.9	2.8	..c	36.6	11.1	1.3	4.2	..c
AFRICA	**5.3**	**2.8**	**-6.6**	**2.8**	**-4.1**	**0.7**	**..c**	**-**	**..c**	**..c**
of which:										
Algeria	-	-	-	-	-	-	-	-	-	-
Egypt	-0.4	-	-	-	0.0	-	-	-	-	-
Libya	0.4	-	-	..c	-	-	-	-	-	-
Morocco	-8.3	2.8	-2.6	-2.8	..c	-	-	-	..c	..c
South Africa	1.0	-	-	-	..c	-	-	-	-	-
Tunisia	-	1.4	2.6	2.8	-3.7	-	-	-	-	-
AMERICA	**-41.2**	**423.7**	**-190.7**	**111.4**	**-11.4**	**10.8**	**-4.2**	**17.2**	**2.8**	**1.4**
America (excl. OECD countries)	**-2.9**	**347.3**	**-80.8**	**-12.5**	**-19.2[w]**	**-0.4**	**-4.2[w]**	**-**	**-1.4[w]**	**-1.0[w]**
of which:										
Argentina	-0.5	136.1	-2.6	4.2	5.5	-	-	-	..c	-
Brazil	-4.0	186.2	-108.6	-	-19.2	-	-	-	..c	-
Colombia	-	-	-	-	0.0	-	-	-	-	-
Panama	2.7	-1.4	-	-8.4	-	-	-	-	-	-
Peru	-	-	-	..c	0.0	-	-	-	-	-
Uruguay	-	..c	-	-	-	-	-	-	-	-
Venezuela	-0.1	-	-	..c	-	-	-	-	-	-
ASIA	**-499.4**	**630.7**	**90.1**	**798.1**	**186.2**	**6.8**	**-12.5**	**1.3**	**-1.4**	**..c**
Asia (excl. OECD countries)	**-435.4**	**355.7**	**-373.5**	**83.6**	**22.9[w]**	**6.8**	**-12.5**	**1.3**	**-1.4**	**..**
of which:										
Near and Middle East	..	..	-5.3	9.7	..	..	..	-	..	-
of which:										
Kuwait	-	-	-	-	-	-	-	-	-	-
Saudi Arabia	-0.8	..c	-	..c	..c	-	-	-	-	-
United Arab Emirates	-1.4	-2.8	-9.3	-2.8	..c	-	-	-	-	-

Table 1. Foreign direct investment flows by country *(cont.)*

Million US dollars

	Inward					Outward				
	2008	2009	2010	2011	2012	2008	2009	2010	2011	2012
Iran	1.4	-48.6	-	-	-	-	-	-	-	-
Other Asian countries	-429.1	402.9	-366.9	73.8	22.0	6.8	-12.5	1.3	-1.4	..
of which:										
China	2.1	-20.8	15.9	34.8	-9.9	0.0	..c	-	..c	5.1
Chinese Taipei	-115.0	61.1	-34.4	41.8	14.6	-	-	-	-	-
Hong Kong, China	-13.4	-1.4	1.3	4.2	-3.1	0.1	-	-	..c	-
India	-0.6	-	1.3	-1.4	..c	-1.2	..c	-	..c	-
Indonesia	0.1	..c	-1.3	-1.4	1.3	-	-	-	-	-
Malaysia	-2.5	22.2	41.1	-7.0	..c	-	-	-	-	-
Philippines	-	-	-	..c	-	-	-	-	-	-
Singapore	5.8	1.4	2.6	9.7	..c	-	-	-	..c	-
Thailand	-305.8	358.4	-393.4	-1.4	-1.5	-	-	-	-	-
OCEANIA AND POLAR REGIONS	**-0.3**	**1.4**	**-**	**19.5**	**..c**	**-**	**-**	**-**	**..c**	**-**
OCEANIA AND POLAR REGIONS (excl. OECD countries)	-0.8	1.4w	-	-	..	-	-	-	..	-
UNALLOCATED	**-**	**1.4**	**1.3**	**9.7**	**-36.9**	**-**	**-**	**-1.3**	**-**	**4.1**
WORLD	**4 684.9**	**-5.6**	**1 769.5**	**3 497.2**	**2 826.9**	**529.4**	**904.4**	**945.7**	**714.5**	**-73.6**
of which:										
ASEAN Countries	-302.3	362.6	-349.7	-5.6	20.7	-	-	1.3	..c	-
European Union	5 121.4	-782.2	2 009.3	2 401.1	2 638.6	484.1	773.8	675.5	784.1	-90.6
Latin America	6.4	320.9	-112.6	-4.2	-14.8	11.3	-4.2	17.2	-1.4	2.1

.. Not available; - Nil

1. Information on data for Israel: http://oe.cd/israel-disclaimer.

c) Confidential

w) Excluding data not disclosed separately

Table 2. Foreign direct investment position by country

At year end

Million US dollars

	Inward					Outward				
	2008	2009	2010	2011	2012	2008	2009	2010	2011	2012
OECD COUNTRIES	**49 063.9**	**48 951.2**	**48 715.9**	**49 458.5**	**52 735.2**	**2 407.7**	**2 306.6**	**2 581.5**	**3 367.9**	**3 553.1**
Australia	-0.6	-1.4	-	-1.3	-0.4	-	-	-	..c	..c
Austria	7 682.6	9 090.9	8 446.0	8 800.5	8 796.5	287.5	272.3	220.5	202.1	270.3
Belgium	1 496.9	1 907.5	1 856.0	1 614.0	1 856.6	-2.1	..c	1.3	..c	..c
Canada	22.6	28.8	17.4	15.5	37.9	-	-	-	..c	..c
Chile	-	..c	-	-	-0.1	-0.4	..c	2.7	..c	..c
Czech Republic	3 422.3	3 001.0	2 920.9	3 418.4	4 125.0	1 486.6	1 321.1	1 564.7	2 331.6	2 429.9
Denmark	558.2	563.3	358.1	450.8	480.2	-	-	-	-	-
Estonia	5.6	7.2	6.7	5.2	7.7	-	-	-	-	-
Finland	62.2	93.6	169.7	180.1	205.2	-	..c	1.3	..c	..c
France	2 508.9	2 282.1	2 011.0	1 917.1	2 000.9	0.3	..c	-	79.0	81.1
Germany	6 997.9	5 624.6	6 091.7	5 775.9	6 491.8	203.8	-2.9	12.0	16.8	15.6
Greece	1.9	4.3	4.0	3.9	1.0	0.1	..c	-	..c	..c
Hungary	2 745.2	2 698.5	2 625.6	2 614.0	2 910.1	37.6	213.2	100.2	139.9	60.3
Iceland	5.6	5.8	14.7	11.7	14.5	-	-	-	..c	..c
Ireland	425.5	321.3	272.6	452.1	537.0	1.9	..c	1.3	..c	..c
Israel[1]	5.4	8.6	8.0	9.1	9.2	-	-	-	-	-
Italy	2 349.0	3 279.1	4 303.8	4 430.1	4 741.8	15.8	25.9	24.1	25.9	35.3
Japan	84.3	121.0	96.2	98.4	122.5	-	-	-	-	-
Korea	1 534.2	1 897.4	2 200.7	2 823.8	2 505.4	-	-	-	-	-
Luxembourg	1 917.7	1 759.1	1 831.9	2 067.4	2 412.8	195.1	2.9	245.9	193.0	335.5
Mexico	-0.5	-1.4	-1.3	1.3	-1.2	36.6	..c	14.7	..c	..c
Netherlands	14 089.2	13 424.6	12 764.6	11 599.7	11 731.2	-97.3	242.0	82.8	27.2	-222.3
New Zealand	-	..c	1.3	40.2	38.1	-	-	-	-	-
Norway	245.3	174.3	147.0	136.0	196.2	-	-	-	..c	..c
Poland	136.4	162.8	98.9	126.9	-10.8	85.3	92.2	93.5	132.1	162.6
Portugal	-8.6	2.9	2.7	9.1	7.9	-	-	-	..c	..c
Slovak Republic	-	-	-	-	-	-	-	-	-	-
Slovenia	14.8	11.5	8.0	15.5	34.2	21.9	23.1	10.7	20.7	20.6
Spain	278.8	308.3	318.0	413.2	762.4	17.1	13.0	20.0	..c	..c
Sweden	423.6	344.3	328.7	371.8	463.7	-	-	-	-	0.0
Switzerland	687.2	583.5	648.0	848.4	984.0	9.6	5.8	40.1	29.8	25.8
Turkey	6.4	10.1	9.4	11.7	3.0	0.1	..c	40.1	36.3	167.1
United Kingdom	433.0	315.5	598.6	535.0	559.2	105.6	92.2	100.2	90.7	108.4
United States	958.9	945.1	557.2	667.1	711.4	23.8	5.8	5.3	14.2	1.3
OECD - unallocated	0.0	4.3	-	-3.9	-	0.0	24.5	-	28.5	61.6
EUROPE	**48 207.4**	**48 256.7**	**46 763.8**	**47 525.9**	**51 693.4**	**2 893.5**	**3 126.4**	**3 424.6**	**3 978.0**	**4 352.5**
Europe (excl. OECD countries)	**1 742.4**	**2 299.4**	**927.3**	**1 717.6**	**2 381.2**	**546.3**	**850.0**w	**865.8**	**652.9**w	**862.2**w
of which:										
Bulgaria	3.0	2.9	-1.3	3.9	1.2	8.0	7.2	4.0	3.9	6.7
Cyprus	1 406.1	2 057.3	1 129.1	1 779.8	2 335.4	226.0	429.3	396.8	388.6	467.2
Romania	54.0	4.3	-65.5	-19.4	-3.4	7.1	13.0	2.7	-6.5	15.4
Russian Federation	-77.3	-151.3	-244.5	-370.5	-351.3	62.9	30.3	34.7	23.3	19.2
Ukraine	2.7	-	-9.4	-6.5	-7.4	109.9	87.9	112.2	114.0	107.3
AFRICA	**12.4**	**20.2**	**10.7**	**47.9**	**44.4**	**10.1**	**..c**	**5.3**	**..c**	**..c**
of which:										
Algeria	-	-	-	-	-	-	-	-	-	-
Egypt	1.4	1.4	1.3	1.3	0.0	-	-	-	-	-
Libya	-	-	-	..c	..c	-	-	-	-	-
Morocco	-3.0	-	-2.7	-	0.4	-	-	-	..c	..c
South Africa	0.3	1.4	-	-	-0.2	-	-	-	-	-
Tunisia	-0.1	1.4	2.7	5.2	1.8	-	-	-	-	-
AMERICA	**1 023.6**	**1 475.3**	**904.6**	**1 085.5**	**922.0**	**60.0**	**17.3**	**22.7**	**36.3**	**41.9**
America (excl. OECD countries)	**42.6**	**502.8**	**331.4**	**401.6**	**173.9**	**-0.4**	**11.5**w	**-**	**22.0**w	**40.6**w
of which:										
Argentina	-1.1	168.6	183.1	164.5	-1.8	-	-	-	..c	..c
Brazil	0.9	236.3	16.0	132.1	55.5	-	-	-	..c	..c
Colombia	-	-	-	-	-0.1	-	-	-	-	-
Panama	10.9	7.2	12.0	2.6	0.6	-	-	-	-	-
Peru	-	-	-	..c	..c	-	-	-	-	-
Uruguay	-	..c	-	-	-	-	-	-	-	-
Venezuela	-0.1	-	-	..c	..c	-	-	-	-	-
ASIA	**1 781.0**	**2 787.8**	**2 533.4**	**3 228.0**	**3 112.6**	**11.9**	**2.9**	**2.7**	**5.2**	**11.8**
Asia (excl. OECD countries)	**162.5**	**769.3**	**228.5**	**296.6**	**475.4**	**11.9**	**2.9**	**2.7**	**5.2**	**11.8**
of which:										
Near and Middle East	..	..	-	7.8	19.6	..	..	-	..	..
of which:										
Kuwait	-	-	-	-	-	-	-	-	-	-
Saudi Arabia	1.2	..c	1.3	..c	..c	-	-	-	-	-
United Arab Emirates	-1.4	-4.3	-6.7	-9.1	-1.2	-	-	-	-	-
Iran	-	144.1	-	-	-	-	-	-	-	-
Other Asian countries	160.3	618.1	228.5	290.2	455.8	11.8	2.9	2.7	5.2	11.8

Table 2. Foreign direct investment position by country *(cont.)*

At year end

Million US dollars

	Inward					Outward				
	2008	2009	2010	2011	2012	2008	2009	2010	2011	2012
of which:										
China	36.0	21.6	26.7	59.6	62.1	-	..c	-	..c	..c
Chinese Taipei	8.8	72.0	32.1	69.9	84.5	0.1	-	-	-	-
Hong Kong, China	7.4	2.9	8.0	10.4	8.1	2.1	-	-	..c	..c
India	-0.1	4.3	1.3	-	-0.9	1.6	..c	-	..c	..c
Indonesia	3.6	..c	1.3	-	1.9	-	-	-	-	-
Malaysia	4.3	27.4	56.1	47.9	173.4	-	-	-	-	-
Philippines	-	-	-	..c	..c	-	-	-	-	-
Singapore	23.4	24.5	74.8	80.3	87.0	-	-	-	..c	..c
Thailand	77.0	449.5	20.0	18.1	15.0	-	-	-	-	-
OCEANIA AND POLAR REGIONS	**-2.6**	**1.4**	**1.3**	**38.9**	**37.7**	**-**	**-**	**-**	**..c**	**..c**
OCEANIA AND POLAR REGIONS (excl. OECD countries)	-2.0	2.9w	-	-	-	-	-	-	..	..
UNALLOCATED	**0.0**	**-**	**113.6**	**111.4**	**-**	**0.0**	**5.8**	**1.3**	**6.5**	**6.0**
WORLD	**51 021.9**	**52 541.4**	**50 327.4**	**52 037.6**	**55 810.0**	**2 975.5**	**3 152.3**	**3 456.7**	**4 025.9**	**4 412.2**
of which:										
ASEAN Countries	108.3	517.2	161.7	150.3	301.9	-	-	1.3	..c	..c
European Union	47 031.8	47 464.3	46 170.5	46 673.6	50 600.9	2 608.5	2 756.1	2 891.5	3 656.7	3 809.5
Latin America	11.7	412.0	208.4	299.2	54.2	36.2	11.5	17.4	22.0	40.6

.. Not available; - Nil

1. Information on data for Israel: http://oe.cd/israel-disclaimer.

c) Confidential

w) Excluding data not disclosed separately

Table 3. Foreign direct investment flows by industrial sector

Million US dollars

	Inward					Outward				
	2008	2009	2010	2011	2012	2008	2009	2010	2011	2012
PRIMARY SECTOR	**58.8**	**11.1**	**17.2**	**34.8**	**..**	**1.2**	**-18.1[w]**	**..[c]**	**1.4[w]**	**..**
Agriculture and fishing	13.1	11.1	15.9	8.4	..	-	..[c]	..[c]	..[c]	..
Mining and quarrying	45.8	-	1.3	26.5	..	1.2	-18.1	..[c]	1.4	..
of which: *Extraction activities*	21.3	..[c]	-9.3	..[c]	..	0.1	..[c]	..[c]	..[c]	..
MANUFACTURING	**555.6**	**-773.8**	**830.5**	**-119.8**	**..**	**26.1**	**-19.5**	**88.7**	**69.6**	**..**
of which:										
Food products	83.9	48.6	5.3	-7.0	..	-5.4	-4.2	-2.6	1.4	..
Textile and wood, publishing and printing	48.4	68.1	17.2	-43.2	..	-11.1	4.2	-	-	..
Petroleum, chemical, rubber and plastic products	336.1	-293.1	192.1	-41.8	..	-33.3	22.2	-2.6	40.4	..
Metal and mechanical products	112.0	-479.3	488.7	179.7	..	72.3	-25.0	72.8	4.2	..
Office machinery, computers, radio, TV and communication equipment	-455.3	935.0	-357.6	-412.3	..	-	..[c]	1.3	-	..
Motor vehicles, other transport equipment	443.3	-948.9	356.3	29.2	..	-0.7	-12.5	13.2	11.1	..
ELECTRICITY, GAS AND WATER	**95.6**	**675.2**	**549.7**	**568.2**	**..**	**3.9**	**4.2**	**601.3**	**245.1**	**..**
CONSTRUCTION	**47.9**	**105.6**	**96.7**	**-97.5**	**..**	**3.8**	**-1.4**	**-1.3**	**-7.0**	**..**
SERVICE	**3 927.0**	**-23.6**	**274.2**	**3 112.8**	**..**	**494.5**	**936.4**	**255.6**	**406.7**	**..**
Trade and repairs	471.1	-377.9	26.5	559.9	..	-3.5	19.5	184.1	51.5	..
Motor vehicles	60.6	-177.8	4.0	27.9	..	0.1	-	5.3	-1.4	..
Wholesale trade (except motor vehicles)	220.3	-322.3	55.6	518.1	..	-6.3	30.6	170.9	16.7	..
Retail trade (except motor vehicles)	190.1	120.9	-33.1	13.9	..	2.7	-11.1	7.9	36.2	..
Hotels and restaurants	124.2	-107.0	-14.6	2.8	..	-	..[c]	..[c]	-	..
Transport, storage and communication	224.9	-150.0	43.7	-46.0	..	4.9	1.4	15.9	2.8	..
Transport and storage	74.3	-6.9	33.1	40.4	..	4.9	1.4	-1.3	2.8	..
Post and telecommunications	150.6	-143.1	10.6	-86.4	..	-	-	..[c]	..[c]	..
Financial intermediation	1 791.5	-361.2	286.1	1 626.7	..	21.3	8.3	-10.6	20.9	..
Financial intermediation except insurance and pension funding	1 710.3	-443.2	294.0	1 444.3	..	4.1	5.6	-19.9	1.4	..
Monetary intermediation	948.7	-223.7	430.5	965.2	..	3.7	..[c]	-18.5	8.4	..
Other financial intermediation	761.7	-219.5	-136.4	479.1	..	0.4	1.4	-1.3	..[c]	..
of which: *Financial holding companies*	-	-2.8	-1.3	-	..	-	..[c]	..[c]	..[c]	..
Insurance and pension funding	82.3	47.2	6.6	140.7	..	16.1	2.8	..[c]	8.4	..
Activities auxiliary to financial intermediation	-1.1	34.7	-14.6	40.4	..	1.0	..[c]	7.9	11.1	..
Real estate, renting and business activities	1 296.4	1 015.6	-98.0	1 007.0	..	471.7	907.2	68.9	331.5	..
of which: *Real estate*	814.2	323.7	41.1	448.5	..	132.2	25.0	62.3	-37.6	..
Other services	18.9	-43.1	31.8	-37.6	..	-	-	-	-1.4	..
UNALLOCATED INVESTMENT	**-**	**-**	**1.3**	**-1.4**	**2 826.9**	**0.0**	**2.8**	**1.3**	**-1.4**	**-73.6**
Private purchases and sales of real estate	**-**	**-**	**-**	**-**	**..**	**-**	**-**	**-**	**-**	**..**
TOTAL	**4 684.9**	**-5.6**	**1 769.5**	**3 497.2**	**2 826.9**	**529.4**	**904.4**	**945.7**	**714.5**	**-73.6**

.. Not available; - Nil
c) Confidential
w) Excluding data not disclosed separately

Table 4. Foreign direct investment position by industrial sector

At year end

Million US dollars

	Inward					Outward				
	2008	2009	2010	2011	2012	2008	2009	2010	2011	2012
PRIMARY SECTOR	**599.0**	**695.9**	**673.4**	**740.9**	**..**	**206.1**	**191.6**	**622.7**	**468.9**	**..**
Agriculture and fishing	100.4	128.2	102.9	123.1	..	1.7	-	5.3	2.6	..
Mining and quarrying	498.6	567.6	570.6	617.9	..	204.4	191.6	617.3	466.3	..
***of which:** Extraction activities*	405.4	..[c]	458.3	..[c]	..	122.3	..[c]	..[c]	..[c]	..
MANUFACTURING	**18 353.2**	**18 137.2**	**17 371.7**	**16 093.3**	**..**	**512.8**	**498.5**	**490.4**	**582.9**	**..**
of which:										
Food products	1 022.6	1 106.5	1 003.5	1 044.0	..	3.8	24.5	21.4	25.9	..
Textile and wood, publishing and printing	1 056.7	1 191.5	1 077.0	957.3	..	129.3	129.7	118.9	114.0	..
Petroleum, chemical, rubber and plastic products	4 168.0	4 181.0	3 936.4	3 722.8	..	64.2	83.6	73.5	62.2	..
Metal and mechanical products	4 633.9	4 228.5	4 465.5	4 399.0	..	230.4	214.7	219.1	291.5	..
Office machinery, computers, radio, TV and communication equipment	696.4	1 831.1	1 618.1	1 000.0	..	-	-	-	-	..
Motor vehicles, other transport equipment	4 293.6	3 280.5	3 392.6	2 983.2	..	14.4	2.9	-5.3	11.7	..
ELECTRICITY, GAS AND WATER	**6 283.1**	**7 000.4**	**7 560.1**	**7 857.5**	**..**	**-232.1**	**38.9**	**70.8**	**88.1**	**..**
CONSTRUCTION	**1 102.2**	**638.2**	**646.7**	**685.2**	**..**	**13.0**	**11.5**	**18.7**	**11.7**	**..**
SERVICES	**24 684.4**	**26 069.7**	**24 075.4**	**26 660.6**	**..**	**2 475.6**	**2 414.6**	**2 255.5**	**2 874.4**	**..**
Trade and repairs	5 971.4	5 754.2	4 915.8	5 387.3	..	828.2	378.9	340.7	448.2	..
Motor vehicles	703.9	546.0	517.1	536.3	..	5.7	2.9	10.7	7.8	..
Wholesale trade (except motor vehicles)	3 099.4	2 783.5	2 316.9	2 839.4	..	782.4	364.5	308.7	414.5	..
Retail trade (except motor vehicles)	2 168.0	2 424.7	2 081.8	2 011.7	..	40.1	11.5	22.7	25.9	..
Hotels and restaurants	290.0	121.0	58.8	36.3	..	11.7	14.4	9.4	7.8	..
Transport, storage and communication	2 630.7	2 329.6	2 242.1	2 090.7	..	14.7	18.7	36.1	36.3	..
Transport and storage	600.3	393.3	398.2	411.9	..	14.5	18.7	16.0	16.8	..
Post and telecommunications	2 030.4	1 936.3	1 843.9	1 678.8	..	0.2	..[c]	20.0	18.1	..
Financial intermediation	10 050.4	10 981.1	10 626.7	11 728.0	..	522.2	257.9	358.1	260.4	..
Financial intermediation except insurance and pension funding	8 175.9	8 848.9	8 729.3	9 785.0	..	315.4	534.5	310.0	-7.8	..
Monetary intermediation	6 392.1	6 382.4	6 396.3	7 090.7	..	73.4	..[c]	44.1	23.3	..
Other financial intermediation	1 783.8	2 466.5	2 333.0	2 694.3	..	242.1	472.6	265.9	-31.1	..
***of which:** Financial holding companies*	25.3	23.1	25.4	24.6	..	0.2	..[c]	..[c]	1.3	..
Insurance and pension funding	1 682.5	1 908.9	1 705.0	1 720.2	..	13.4	15.8	..[c]	..[c]	..
Activities auxiliary to financial intermediation	192.0	221.9	192.4	222.8	..	193.4	-292.5	30.7	251.3	..
Real estate, renting and business activities	5 548.1	6 453.0	5 812.4	6 996.1	..	1 086.3	1 746.1	1 524.6	2 097.2	..
***of which:** Real estate*	2 833.3	3 294.9	2 904.9	3 465.0	..	344.4	292.5	363.4	542.7	..
Other services	193.8	432.2	419.6	423.6	..	12.6	-1.4	-13.4	24.6	..
UNALLOCATED INVESTMENT	**0.0**	**-**	**-**	**-**	**55 810.0**	**-**	**-2.9**	**-1.3**	**-**	**4 412.2**
Private purchases and sales of real estate	**-**	**-**	**-**	**-**	**..**	**-**	**-**	**-**	**-**	**..**
TOTAL	**51 021.9**	**52 541.4**	**50 327.4**	**52 037.6**	**55 810.0**	**2 975.5**	**3 152.3**	**3 456.7**	**4 025.9**	**4 412.2**

.. Not available; - Nil

c) Confidential

SLOVENIA

Table 1. Foreign direct investment flows by country

Million US dollars

	Inward					Outward				
	2008	2009	2010	2011	2012	2008	2009	2010	2011	2012
OECD COUNTRIES	**1 796.2**	**-605.1**	**23.0**	**884.8**	**-46.9**	**227.1**	**-50.4**	**-102.8**	**-108.4**	**-180.0**
Australia	-0.2	-2.8	-2.1	-2.2	-2.1	0.4	1.6	2.1	-1.4	-0.8
Austria	1 170.0	25.6	201.4	699.8	-230.0	26.4	-74.1	-4.7	-22.2	-17.6
Belgium	53.9	-21.2	-58.7	-129.4	65.6	0.7	-1.0	0.7	-0.5	0.5
Canada	1.5	-1.4	0.0	1.1	0.0	-3.1	5.4	2.6	-5.9	6.3
Chile	0.0	-	-	-	-	-	-	-	-	-
Czech Republic	-7.5	-0.8	-40.1	-4.2	-1.6	39.5	-22.9	-5.5	-16.1	-37.3
Denmark	-4.7	-19.9	10.7	17.2	-25.7	-6.5	1.6	-2.1	11.5	-19.7
Estonia	0.0	0.1	-	-	-	-	-	-	-	-
Finland	8.5	-4.2	0.6	-11.0	-3.9	0.4	0.4	0.1	0.4	-0.4
France	73.5	-108.0	-65.1	-24.4	-11.4	-5.0	-8.2	0.6	-9.5	4.7
Germany	-47.3	-129.2	-5.1	123.8	118.8	29.6	-10.2	15.3	-34.6	-78.3
Greece	-0.8	-0.1	0.5	0.8	0.6	-0.3	1.2	7.2	8.4	-13.6
Hungary	21.5	-1.9	5.5	30.4	-9.1	-5.1	-3.6	-0.5	-2.4	-6.8
Iceland	-	-	-	-	-	-	-	-	-	-
Ireland	4.0	5.2	-3.5	2.0	-2.1	0.6	-0.4	0.2	0.2	-0.8
Israel[1]	-0.1	0.0	0.0	-0.1	0.2	-	0.0	-	-	-0.8
Italy	102.0	95.3	37.8	50.2	-3.9	-34.7	-8.5	24.1	3.5	-8.0
Japan	7.0	-3.4	25.0	1.4	-3.7	-0.1	-0.4	-0.2	-0.3	1.3
Korea	0.3	0.5	0.5	0.2	0.0	0.6	-0.2	-0.9	1.2	0.3
Luxembourg	4.8	42.0	-98.0	-12.9	-20.1	-1.7	-0.5	0.4	0.7	1.2
Mexico	-0.1	0.0	-	-	-	1.1	-	-	0.3	0.2
Netherlands	92.0	-129.3	-16.5	-72.5	36.7	168.8	66.6	-132.0	-36.7	37.8
New Zealand	0.0	0.0	0.0	0.0	0.0	-	-	-	-	-
Norway	-0.7	-1.0	5.9	-8.3	-0.2	-	-	-	0.0	0.0
Poland	3.1	-0.7	-2.3	1.2	2.2	-11.8	20.5	-41.6	-32.9	-25.6
Portugal	0.0	-	0.0	0.0	1.0	-0.8	-0.1	0.3	0.3	0.4
Slovak Republic	0.4	-3.8	-2.4	0.6	-1.9	37.1	-4.3	3.8	-0.9	1.1
Slovenia	..	..	..	..	..	..	..	..	..	..
Spain	1.3	-2.8	0.5	2.6	0.3	7.0	-3.1	1.6	-2.4	5.9
Sweden	11.7	-9.2	4.5	1.0	4.1	-8.3	-0.6	14.6	25.9	-3.8
Switzerland	254.3	-314.6	-191.7	144.4	110.8	14.3	-3.0	0.0	-3.0	-19.8
Turkey	1.0	-0.5	-0.3	9.8	-4.7	0.7	1.6	4.3	3.4	-5.0
United Kingdom	37.3	-30.1	231.6	61.3	-59.3	-16.4	-4.1	-0.4	6.2	-5.4
United States	9.3	11.1	-15.8	2.2	-7.3	-6.4	-4.1	7.3	-1.6	4.0
OECD - unallocated	0.0	0.0	0.0	0.0	0.0	0.0	0.0	0.0	0.0	0.0
EUROPE	**1 907.8**	**-659.5**	**253.4**	**935.5**	**-26.9**	**1 350.2**	**202.3**	**-270.3**	**116.5**	**-270.5**
Europe (excl. OECD countries)	**129.4**	**-50.3**	**238.0**	**53.2**	**7.0**	**1 115.5**	**255.0**	**-156.6**	**217.3**	**-80.0**
of which:										
Bulgaria	1.1	-4.5	-2.0	0.2	0.0	5.3	-10.3	-67.9	-22.2	-18.5
Cyprus	87.4	11.9	-8.5	-4.0	0.2	30.9	-101.0	-41.6	81.3	43.8
Romania	-1.0	0.5	0.2	0.1	-0.2	0.5	4.2	-15.8	-3.3	-3.8
Russian Federation	6.7	-28.9	24.0	23.7	13.6	297.6	77.0	55.2	-3.9	-19.2
Ukraine	-2.1	0.1	-0.1	0.0	0.6	-5.1	-6.4	1.3	17.1	8.8
AFRICA	**9.5**	**-1.9**	**-5.3**	**-2.2**	**0.3**	**88.2**	**34.5**	**43.9**	**20.2**	**-3.5**
of which:										
Algeria	-	-	0.0	-0.2	-	-	-	-	-	-
Egypt	11.0	0.4	0.1	-1.6	0.1	-	-	-	-	-
Libya	-	-	-	-	-	1.1	0.8	0.6	0.3	1.4
Morocco	-	-	-	-	-	0.2	-	-	-	-
South Africa	0.0	0.0	-	-	-	0.0	6.4	2.9	4.2	1.5
Tunisia	-0.4	0.6	0.0	-0.1	0.2	-	-	-	-	-
AMERICA	**7.2**	**9.0**	**-17.2**	**20.3**	**-3.0**	**-5.7**	**2.6**	**7.8**	**-6.6**	**8.7**
America (excl. OECD countries)	**-3.5**	**-0.7**	**-1.4**	**17.1**	**4.3**	**2.8**	**1.2**	**-2.2**	**0.6**	**-1.7**
of which:										
Argentina	-0.4	-	-	-	0.0	0.1	-	-	-	-
Brazil	-0.3	0.0	-	0.0	0.0	3.9	0.4	-1.4	0.5	-1.3
Colombia	0.0	0.0	0.0	0.0	-	-0.1	-0.2	-0.2	0.0	-0.1
Panama	2.0	-1.6	1.4	-0.4	0.0	-	1.6	0.0	0.0	0.0
Peru	-	-	-	-	-	0.0	-0.1	0.0	-	-0.1
Uruguay	-	-	-	-	-	-	0.0	-	-	-
Venezuela	-	-	-	0.0	-	-	-	-	-	-
ASIA	**10.6**	**-3.2**	**25.8**	**1.6**	**-2.1**	**4.5**	**3.8**	**5.4**	**-11.0**	**-6.5**
Asia (excl. OECD countries)	**3.3**	**-0.3**	**0.3**	**0.2**	**1.4**	**4.0**	**4.4**	**6.5**	**-11.9**	**-7.4**
of which:										
Near and Middle East	..	..	-1.2	5.2	1.0	..	..	4.4	-8.9	-7.8
of which:										
Kuwait	0.0	0.0	-	-	-	-	-	-	-	-
Saudi Arabia	0.0	0.1	-0.8	0.0	0.1	0.1	0.0	0.0	-0.1	0.1
United Arab Emirates	0.2	-0.6	-0.4	5.1	0.9	0.0	6.9	3.9	-6.1	-3.2
Iran	-	-	-	0.0	-	0.4	-1.5	0.6	-2.7	-4.7
Other Asian countries	3.1	0.2	1.6	-5.0	0.4	2.5	-1.0	2.1	-3.1	0.5
of which:										
China	0.3	0.0	-0.3	-0.2	0.3	0.3	-0.8	3.8	3.1	-0.4

Table 1. Foreign direct investment flows by country *(cont.)*

Million US dollars

	Inward					Outward				
	2008	2009	2010	2011	2012	2008	2009	2010	2011	2012
Chinese Taipei	0.0	0.0	-	-	-	-	-	0.0	0.0	0.0
Hong Kong, China	0.1	0.0	0.0	0.0	0.0	0.0	0.1	1.3	-0.8	-0.9
India	0.0	0.0	0.0	0.0	0.0	-0.5	-0.3	0.0	-5.0	0.2
Indonesia	0.0	-	-	0.0	0.0	3.3	-	-3.5	-	-
Malaysia	-	-	-	-	-	-0.8	-	-	-	-
Philippines	-	-	-	0.0	0.0	-	-	-	-	-
Singapore	2.2	-0.1	2.0	-4.8	0.0	0.0	0.0	0.1	0.1	0.0
Thailand	0.0	0.0	-	-	-	-0.1	0.0	-0.1	-0.2	-
OCEANIA AND POLAR REGIONS	**-0.2**	**-2.7**	**-2.0**	**-2.2**	**-2.1**	**0.4**	**1.6**	**2.1**	**-1.3**	**-0.8**
OCEANIA AND POLAR REGIONS (excl. OECD countries)	-0.1	0.0	0.0	0.0	0.0	-	-	-	0.1	0.0
UNALLOCATED	**8.8**	**-0.4**	**105.3**	**46.5**	**-25.5**	**27.4**	**17.7**	**3.9**	**0.0**	**0.0**
WORLD	**1 943.7**	**-658.6**	**360.0**	**999.5**	**-59.5**	**1 465.0**	**262.4**	**-207.2**	**117.8**	**-272.5**
of which:										
ASEAN Countries	2.3	-0.1	2.0	-4.8	0.0	2.4	0.0	-3.5	-0.2	0.0
European Union	1 610.9	-284.0	191.2	732.7	-133.0	256.2	-158.4	-243.0	-45.3	-143.4
Latin America	1.3	-1.6	1.4	-0.3	-0.1	5.1	1.2	-2.2	0.9	-1.5

.. Not available; - Nil

1. Information on data for Israel: http://oe.cd/israel-disclaimer.

Table 2. Foreign direct investment position by country

At year end

Million US dollars

	Inward					Outward				
	2008	2009	2010	2011	2012	2008	2009	2010	2011	2012
OECD COUNTRIES	**14 726.4**	**14 170.2**	**13 201.1**	**13 734.6**	**14 028.9**	**1 176.2**	**1 426.3**	**1 257.9**	**1 153.8**	**984.0**
Australia	55.7	55.1	49.3	46.2	43.4	1.6	0.6	2.4	1.0	0.2
Austria	7 171.3	7 372.0	6 970.5	7 415.8	7 394.2	180.9	129.5	116.0	124.3	101.2
Belgium	534.2	490.1	392.2	255.5	416.0	-5.7	2.0	3.8	3.3	4.5
Canada	1.2	0.0	0.1	0.3	0.2	5.0	9.9	13.7	6.7	13.6
Chile	-	-	-	-	-	-	-	-	-	-
Czech Republic	111.8	112.0	63.1	91.2	91.5	97.8	72.2	63.6	40.0	4.0
Denmark	127.2	144.9	86.7	96.6	74.0	25.2	27.7	23.5	33.6	31.2
Estonia	-0.1	-	-	-	-	-	-	-	-	-
Finland	37.0	34.9	32.7	39.9	40.9	1.0	1.4	1.5	1.8	1.4
France	1 118.5	1 003.1	867.1	800.5	823.7	39.0	28.4	27.0	17.3	22.8
Germany	878.7	887.7	837.5	948.8	1 014.6	259.5	271.6	267.4	241.3	148.3
Greece	12.6	12.9	12.4	12.8	13.7	0.6	1.8	8.9	16.6	3.0
Hungary	73.4	72.6	73.7	102.5	95.2	38.2	35.9	32.3	28.9	20.2
Iceland	-	-	-	-	-	-	-	-	-	-
Ireland	3.3	-1.4	-0.8	3.0	6.6	2.6	1.1	0.9	0.5	-0.4
Israel[1]	0.0	0.0	0.0	0.0	0.0	0.0	-	-	-	-0.8
Italy	827.5	1 005.0	1 025.2	1 056.9	1 078.6	35.4	26.3	49.5	48.8	38.1
Japan	43.1	42.3	40.3	40.6	37.8	3.6	3.2	3.2	3.1	4.0
Korea	3.7	4.1	4.3	4.4	4.6	5.8	6.4	5.0	5.6	5.9
Luxembourg	516.2	324.9	289.6	288.7	254.1	4.1	7.4	7.2	12.4	6.7
Mexico	-0.1	-	-	-	-	1.0	1.1	1.0	1.2	1.5
Netherlands	1 144.3	804.3	716.9	650.7	673.1	143.0	437.7	246.8	200.3	242.1
New Zealand	0.1	0.1	0.1	0.1	0.1	-	-	-	-	-
Norway	3.0	0.9	6.7	-1.3	-1.5	-	-	-	0.0	-
Poland	2.3	7.8	4.4	4.5	6.1	130.3	158.8	149.6	103.5	88.6
Portugal	-	-	0.0	-	-	0.8	0.4	0.7	1.0	0.3
Slovak Republic	18.1	12.5	9.0	13.4	13.8	54.5	60.7	62.5	57.2	60.5
Slovenia	..	..	..	..	..	..	..	..	..	..
Spain	10.3	7.1	6.3	8.2	8.9	19.9	16.4	22.1	17.7	24.5
Sweden	68.7	59.9	66.9	66.6	70.5	6.9	6.5	21.1	44.6	41.6
Switzerland	1 724.7	1 379.5	1 096.4	1 198.6	1 338.8	70.4	64.1	64.1	58.1	39.0
Turkey	5.5	3.1	2.7	11.7	7.7	7.4	10.9	11.8	14.6	9.1
United Kingdom	168.8	228.8	466.4	527.0	481.4	20.9	15.2	13.7	23.2	18.4
United States	65.3	106.3	81.2	51.6	41.0	26.5	29.1	38.5	47.4	54.5
OECD - unallocated	0.0	0.0	0.0	0.0	0.0	-	0.0	0.0	0.0	0.0
EUROPE	**15 465.6**	**14 971.7**	**14 198.0**	**14 775.6**	**15 085.6**	**8 254.1**	**8 468.1**	**7 493.5**	**7 164.8**	**6 715.6**
Europe (excl. OECD countries)	**908.2**	**1 009.3**	**1 172.2**	**1 184.0**	**1 183.8**	**7 121.5**	**7 092.1**	**6 299.4**	**6 076.1**	**5 810.5**
of which:										
Bulgaria	0.9	-3.7	-5.6	-0.6	0.1	65.6	56.1	35.3	21.9	1.8
Cyprus	204.0	231.6	203.4	199.6	204.0	249.8	7.9	-36.2	36.1	62.6
Romania	1.5	0.7	0.6	0.6	0.0	66.0	70.7	48.3	35.9	31.1
Russian Federation	49.6	79.2	98.5	45.5	61.6	618.5	428.6	461.3	435.3	429.8
Ukraine	-1.8	0.4	0.2	0.1	0.7	34.1	42.1	39.8	51.3	61.0
AFRICA	**25.9**	**24.8**	**22.2**	**21.1**	**2.9**	**210.7**	**232.9**	**279.6**	**292.1**	**291.8**
of which:										
Algeria	-	-	0.1	-	-	-	-	-	-	-
Egypt	26.5	27.9	24.9	21.5	2.7	-	-	-	-	-
Libya	-	-	-	-	-	-2.3	-1.5	-0.8	-0.6	0.8
Morocco	-	-	-	-	-	0.6	0.6	0.6	0.1	0.1
South Africa	0.0	-	-	-	-	7.7	21.6	26.6	25.1	30.0
Tunisia	-0.4	0.2	0.2	0.0	0.3	-	-	-	-	-
AMERICA	**102.0**	**144.4**	**119.8**	**106.5**	**134.0**	**67.5**	**65.7**	**80.2**	**70.0**	**82.9**
America (excl. OECD countries)	**35.6**	**38.1**	**38.5**	**54.6**	**92.8**	**35.0**	**25.7**	**27.0**	**14.7**	**13.2**
of which:										
Argentina	-	-	-	-	-	9.3	10.0	12.4	-	-
Brazil	0.0	-	-	0.0	-	8.8	10.8	8.8	8.9	7.6
Colombia	0.0	0.0	0.0	-	-	0.9	0.7	0.3	0.3	0.0
Panama	19.8	19.2	19.2	18.5	18.9	-	1.7	3.3	3.1	3.2
Peru	-	-	-	-	-	0.3	0.2	-0.1	0.0	-
Uruguay	-	-	-	-	-	-	-	-	-	-
Venezuela	-	-	-	0.0	-	-	-	-	-	-
ASIA	**60.4**	**60.7**	**55.9**	**54.0**	**55.9**	**58.4**	**63.6**	**68.3**	**54.9**	**44.2**
Asia (excl. OECD countries)	**13.6**	**14.3**	**11.2**	**9.0**	**13.6**	**49.0**	**54.0**	**60.0**	**46.2**	**35.1**
of which:										
Near and Middle East	..	..	3.1	6.8	10.7	..	..	27.4	17.9	8.1
of which:										
Kuwait	0.0	-	-	-	-	-	-	-	-	-
Saudi Arabia	0.8	0.9	-	0.3	0.4	0.1	0.1	0.1	0.0	0.1
United Arab Emirates	4.3	3.9	3.2	6.4	4.0	6.1	13.4	16.4	10.3	5.7
Iran	-	-	-	0.0	-	12.2	10.1	10.6	7.4	2.3
Other Asian countries	8.5	9.5	8.1	2.2	2.9	29.3	29.9	32.6	28.3	27.0
of which:										
China	0.2	0.4	0.1	-0.1	0.2	15.7	15.9	19.4	21.8	20.8

Table 2. Foreign direct investment position by country *(cont.)*

At year end

Million US dollars

	Inward					Outward				
	2008	2009	2010	2011	2012	2008	2009	2010	2011	2012
Chinese Taipei	0.0	0.0	-	-	-	-	-	0.0	0.0	-
Hong Kong, China	0.1	0.1	0.0	0.0	0.0	1.0	0.9	2.2	1.3	0.4
India	0.1	0.0	0.0	0.0	0.1	5.3	5.0	5.0	0.0	0.1
Indonesia	-	-	-	0.0	0.0	3.1	3.2	-	-	-
Malaysia	-	-	-	-	-	0.9	-0.5	-0.4	-0.4	-0.4
Philippines	-	-	-	0.0	0.0	-	-	-	-	-
Singapore	8.7	9.0	8.1	2.5	2.8	0.1	0.1	0.2	0.2	0.1
Thailand	0.0	-	-	-	-	1.4	1.5	1.3	1.1	0.1
OCEANIA AND POLAR REGIONS	**55.7**	**55.1**	**49.3**	**46.2**	**43.5**	**1.6**	**0.6**	**2.4**	**1.1**	**0.3**
OCEANIA AND POLAR REGIONS (excl. OECD countries)	0.0	0.0	0.0	0.0	0.0	-	-	-	0.1	0.1
UNALLOCATED	**53.5**	**51.5**	**153.1**	**171.7**	**145.4**	**249.4**	**286.3**	**255.4**	**247.6**	**252.2**
WORLD	**15 763.0**	**15 308.2**	**14 598.2**	**15 175.1**	**15 467.4**	**8 841.8**	**9 117.2**	**8 179.3**	**7 830.5**	**7 386.9**
of which:										
ASEAN Countries	8.7	9.0	8.1	2.5	2.8	5.5	4.3	1.1	0.9	-0.2
European Union	13 031.5	12 810.8	12 121.7	12 585.1	12 789.7	1 436.3	1 435.7	1 165.9	1 110.5	953.6
Latin America	20.4	20.0	20.0	19.2	19.6	23.0	26.7	28.0	15.9	14.7

.. Not available; - Nil

1. Information on data for Israel: http://oe.cd/israel-disclaimer.

Table 3. Foreign direct investment flows by industrial sector

Million US dollars

	Inward					Outward				
	2008	2009	2010	2011	2012	2008	2009	2010	2011	2012
PRIMARY SECTOR	**-1.6**	**3.5**	**-1.0**	**18.3**	**10.6**	**3.6**	**3.0**	**2.3**	**-1.3**	**-3.9**
Agriculture and fishing	-0.6	-0.1	-0.4	2.4	10.5	2.1	3.0	-0.9	-4.4	-3.9
Mining and quarrying	-1.0	3.6	-0.6	16.0	0.0	1.5	0.0	3.2	3.1	0.0
***of which:** Extraction activities*	-2.2	3.8	1.6	19.3	1.7	-	-	-	-	-
MANUFACTURING	**443.8**	**-481.0**	**-271.8**	**263.9**	**166.0**	**414.3**	**-68.2**	**159.1**	**-122.6**	**72.2**
of which:										
Food products	6.3	18.1	0.0	44.8	5.2	49.4	-0.3	-2.7	-71.2	37.4
Textile and wood, publishing and printing	11.2	-27.8	-27.4	31.8	-6.0	12.7	-20.7	-45.0	-6.6	2.7
Petroleum, chemical, rubber and plastic products	204.5	-267.8	-196.1	45.6	202.6	27.6	76.9	85.1	-70.2	43.0
Metal and mechanical products	80.6	-1.7	49.3	76.8	-64.2	277.0	-38.5	77.5	49.4	-24.4
Office machinery, computers, radio, TV and communication equipment	9.2	-35.1	2.1	14.9	-0.2	1.2	-6.3	6.5	1.2	2.5
Motor vehicles, other transport equipment	88.8	-122.1	-49.0	47.4	35.7	33.6	3.4	6.2	26.1	25.8
ELECTRICITY, GAS AND WATER	**4.4**	**2.4**	**2.3**	**19.5**	**17.4**	**5.0**	**21.5**	**-56.3**	**80.7**	**-25.8**
CONSTRUCTION	**-4.4**	**0.6**	**-33.9**	**4.3**	**-1.7**	**-8.5**	**24.4**	**-10.0**	**-15.3**	**-16.2**
SERVICE	**1 497.1**	**-183.8**	**662.4**	**692.6**	**-257.3**	**689.8**	**205.8**	**-295.5**	**52.3**	**-372.2**
Trade and repairs	114.7	-60.5	242.6	0.7	-8.6	197.5	-32.7	-12.6	276.9	-145.9
Motor vehicles	41.3	-48.5	5.4	61.5	-3.6	72.8	-60.1	-13.7	160.9	17.0
Wholesale trade (except motor vehicles)	168.2	-53.6	8.2	44.4	-16.4	37.5	-17.4	-40.2	75.6	10.5
Retail trade (except motor vehicles)	-94.8	41.6	229.0	-105.3	11.4	87.2	44.8	41.3	40.5	-173.5
Hotels and restaurants	32.0	-18.6	-11.1	0.3	2.9	14.7	11.2	1.0	-1.4	1.5
Transport, storage and communication	51.8	-132.4	-20.6	25.6	93.7	157.6	272.8	-195.5	-51.1	-123.1
Transport and storage	24.4	-18.7	5.7	22.6	80.0	140.7	-28.2	-17.8	-7.9	-113.7
Post and telecommunications	27.4	-113.7	-26.2	3.0	13.7	16.9	301.0	-177.7	-43.2	-9.4
Financial intermediation	1 031.4	-59.2	207.4	-44.1	-276.7	203.4	-30.3	-99.1	-144.0	-120.6
Financial intermediation except insurance and pension funding	1 020.5	-68.4	192.1	-43.0	-295.8	144.8	-0.6	-113.5	-128.6	-119.2
Monetary intermediation	238.7	37.3	-53.0	30.1	-52.7	133.1	65.9	35.3	-1.2	1.1
Other financial intermediation	781.8	-105.7	245.1	-73.1	-243.2	11.8	-66.5	-148.9	-127.3	-120.4
***of which:** Financial holding companies*	..	..	..	..	..	..	..	..	..	..
Insurance and pension funding	-43.2	10.4	15.9	9.8	17.8	19.4	-10.0	11.1	4.6	2.6
Activities auxiliary to financial intermediation	54.0	-1.2	-0.6	-10.9	1.3	39.1	-19.7	3.4	-20.0	-3.9
Real estate, renting and business activities	214.2	111.2	209.9	722.7	-71.9	127.0	-16.9	4.6	-29.1	16.8
***of which:** Real estate*	125.0	76.6	-3.4	725.4	-131.0	36.1	-20.8	1.1	25.7	15.4
Other services	53.1	-24.3	34.2	-12.5	3.3	-10.4	1.7	6.2	0.9	-0.9
UNALLOCATED INVESTMENT	**4.4**	**-0.3**	**2.1**	**0.9**	**5.6**	**360.7**	**75.9**	**-6.7**	**124.0**	**73.3**
Private purchases and sales of real estate	**..**	**..**	**..**	**..**	**..**	**..**	**..**	**..**	**..**	**..**
TOTAL	**1 943.7**	**-658.6**	**360.0**	**999.5**	**-59.5**	**1 465.0**	**262.4**	**-207.2**	**117.8**	**-272.5**

.. Not available; - Nil

Table 4. Foreign direct investment position by industrial sector

At year end

Million US dollars

	Inward					Outward				
	2008	2009	2010	2011	2012	2008	2009	2010	2011	2012
PRIMARY SECTOR	**41.0**	**44.6**	**40.7**	**65.3**	**79.5**	**30.3**	**33.9**	**35.3**	**32.1**	**27.7**
Agriculture and fishing	16.2	16.7	15.1	17.3	30.0	28.7	32.1	28.2	29.2	24.8
Mining and quarrying	24.8	27.9	25.7	48.0	49.5	1.6	1.7	7.0	2.8	2.9
***of which:** Extraction activities*	8.9	13.2	13.9	31.4	33.7	-	-	-	-	-
MANUFACTURING	**4 121.8**	**3 801.6**	**3 265.2**	**3 439.6**	**3 817.7**	**1 541.1**	**1 992.8**	**2 045.4**	**1 833.5**	**1 875.4**
of which:										
Food products	29.0	44.2	41.5	67.4	173.7	389.2	447.2	407.3	329.9	345.4
Textile and wood, publishing and printing	558.7	558.7	499.9	513.1	517.8	105.9	112.3	58.3	47.8	43.8
Petroleum, chemical, rubber and plastic products	1 892.7	1 664.8	1 343.2	1 344.4	1 591.1	228.1	497.9	605.4	510.2	568.1
Metal and mechanical products	630.6	681.2	698.6	782.5	744.9	476.1	502.2	539.9	511.3	467.9
Office machinery, computers, radio, TV and communication equipment	84.2	46.6	45.4	55.4	55.9	13.6	25.3	31.8	30.8	35.7
Motor vehicles, other transport equipment	392.3	289.8	218.1	260.8	303.0	113.6	176.3	151.3	176.5	198.9
ELECTRICITY, GAS AND WATER	**408.6**	**395.8**	**369.1**	**376.8**	**401.0**	**98.2**	**134.0**	**115.8**	**185.1**	**160.8**
CONSTRUCTION	**56.8**	**71.8**	**37.4**	**61.0**	**63.9**	**55.4**	**122.9**	**94.3**	**79.0**	**40.9**
SERVICES	**10 770.2**	**10 647.5**	**10 562.3**	**10 913.6**	**10 804.0**	**5 366.6**	**5 500.9**	**4 758.3**	**4 503.7**	**4 007.3**
Trade and repairs	2 337.9	2 298.1	2 244.5	2 261.6	2 418.2	2 319.5	1 951.6	1 698.8	1 878.6	1 689.0
Motor vehicles	482.7	347.9	326.9	401.9	404.1	271.1	183.8	140.4	287.5	285.8
Wholesale trade (except motor vehicles)	1 142.1	1 156.1	1 080.2	1 117.5	1 134.2	1 144.8	885.4	720.2	735.4	747.3
Retail trade (except motor vehicles)	713.1	794.1	837.4	742.2	879.9	903.6	882.4	838.2	855.7	655.8
Hotels and restaurants	54.2	40.0	39.8	38.8	44.2	55.1	75.4	78.6	74.4	77.2
Transport, storage and communication	494.5	382.2	329.8	368.7	404.1	451.6	1 158.1	887.6	758.3	671.2
Transport and storage	173.9	157.8	149.1	190.6	208.1	440.2	570.7	531.7	491.7	397.3
Post and telecommunications	320.6	224.4	180.7	178.2	196.0	11.3	587.4	355.9	266.6	273.9
Financial intermediation	6 587.6	6 529.0	6 348.2	6 048.1	5 979.2	1 607.5	1 499.5	1 251.7	949.3	750.8
Financial intermediation except insurance and pension funding	6 491.0	6 407.7	6 163.4	5 872.8	5 770.7	1 186.5	1 149.9	929.1	740.9	566.1
Monetary intermediation	2 016.4	2 138.5	1 910.9	1 817.6	1 917.5	668.6	638.1	621.5	565.4	471.8
Other financial intermediation	4 474.6	4 269.2	4 252.5	4 055.3	3 853.2	517.9	511.8	307.6	175.5	94.3
***of which:** Financial holding companies*	..	..	..	..	..	..	..	..	..	..
Insurance and pension funding	93.6	119.5	181.0	178.3	221.5	238.3	205.1	185.3	124.2	125.1
Activities auxiliary to financial intermediation	3.1	1.7	3.9	-3.0	-13.0	182.7	144.5	137.2	84.2	59.6
Real estate, renting and business activities	1 185.7	1 292.7	1 487.4	2 119.0	1 886.3	869.8	730.2	758.2	761.6	756.4
***of which:** Real estate*	384.2	475.1	450.0	1 124.4	1 062.2	94.2	90.8	103.2	119.7	120.6
Other services	110.3	105.7	112.5	77.4	71.9	63.1	86.1	83.4	81.5	62.6
UNALLOCATED INVESTMENT	**364.6**	**346.9**	**323.5**	**318.7**	**301.3**	**1 750.1**	**1 332.8**	**1 130.3**	**1 197.2**	**1 274.8**
Private purchases and sales of real estate	**..**	**..**	**..**	**..**	**..**	**..**	**..**	**..**	**..**	**..**
TOTAL	**15 763.0**	**15 308.2**	**14 598.2**	**15 175.1**	**15 467.4**	**8 841.8**	**9 117.2**	**8 179.3**	**7 830.5**	**7 386.9**

.. Not available; - Nil

SPAIN

Table 1. Foreign direct investment flows by country

Million US dollars

	Inward					Outward				
	2008	2009	2010	2011	2012	2008	2009	2010	2011	2012
OECD COUNTRIES	**69 098.0**	**4 355.4**	**36 251.7**	**12 362.1**	**21 280.2**	**53 985.4**	**5 069.5**	**7 629.1**	**23 906.7**	**-8 760.9**
Australia	163.7	..n	..n	..n	-266.1	175.4	-147.3	511.3	369.1	329.0
Austria	-229.5	393.2	255.6	342.6	75.8	1 176.9	905.8	100.7	..n	236.5
Belgium	1 581.9	-3 055.0	5 298.0	-9 454.0	-992.3	1 657.9	696.0	1 357.6	-101.7	-236.5
Canada	..n	-547.4	-324.5	271.6	122.1	315.8	100.0	1 770.9	1 668.5	419.0
Chile	76.0	..n	..n	..n	..n	1 530.7	-343.2	878.1	..n	-708.2
Czech Republic	..n	112.5	98.0	..n	106.7	-160.8	-108.4	76.8	-85.0	609.3
Denmark	-1 071.6	657.1	-173.5	128.1	..n	289.5	-207.0	..n	110.0	..n
Estonia	..n	..n	..n	..n	..n	..n	..n	..n	..n	..n
Finland	..n	..n	..n	111.4	..n	..n	-109.8	..n	..n	..n
France	6 598.0	-2 415.9	-4 985.4	5 611.4	2 880.5	-10 457.6	-2 938.3	2 264.9	2 302.2	835.5
Germany	18 748.5	-5 220.9	4 952.3	3 462.4	-1 018.0	1 254.4	1 888.0	..n	2 040.4	2 181.2
Greece	..n	..n	..n	-93.3	..n	1 774.9	105.6	-165.6	..n	..n
Hungary	..n	..n	..n	79.4	262.2	5 479.5	-6 929.7	-2 675.5	-1 284.1	-760.9
Iceland	..n	..n	..n	..n	..n	..n	..n	..n	..n	..n
Ireland	-605.3	-537.6	1 454.3	-2 218.7	-1 496.1	548.2	-5 418.2	14 450.3	-1 124.0	3 825.2
Israel[1]	80.4	100.0	..n	..n	..n	..n	..n	..n	..n	..n
Italy	-203.2	-3 412.1	-9 229.1	366.3	5 111.8	1 754.4	-8 585.7	-675.5	-1 136.5	569.4
Japan	..n	165.3	84.8	122.6	..n	194.4	-195.9	..n	..n	84.8
Korea	..n	..n	..n	..n	..n	92.1	300.1	100.7	..n	..n
Luxembourg	-8 235.4	15 457.1	12 817.2	777.2	-1 375.3	-574.6	-2 065.9	-6 091.4	-2 867.7	-730.1
Mexico	250.0	653.0	1 590.7	..n	865.0	5 913.7	6 904.7	3 768.2	2 802.2	-3 298.2
Netherlands	23 501.5	9 249.8	15 329.8	13 395.5	8 433.2	1 883.0	8 866.4	-26 543.0	6 972.1	3 875.3
New Zealand	..n	..n	..n	..n	-64.3	..n	..n	..n	..n	..n
Norway	627.2	404.3	541.7	328.7	514.1	..n	273.7	274.2	263.2	142.7
Poland	..n	84.7	78.1	427.6	208.2	821.6	401.5	296.7	6 228.4	502.6
Portugal	1 757.3	-657.1	-235.8	1 313.4	669.7	2 666.7	1 776.9	1 102.0	390.0	-1 646.5
Slovak Republic	..n	..n	..n	..n	145.2	..n	83.4	..n	203.3	..n
Slovenia	..n	..n	..n	..n	..n	..n	..n	..n	..n	..n
Spain	-	..	..	..	..	-	..	..	..	..
Sweden	1 595.0	-2 518.8	129.8	-227.0	..n	437.1	-329.3	-123.2	299.4	1 070.7
Switzerland	181.3	833.6	2 332.5	3 199.2	868.9	6 055.6	-187.6	4 985.4	..n	-6 970.4
Turkey	..n	..n	..n	..n	..n	1 464.9	712.7	613.2	6 390.0	353.5
United Kingdom	26 255.8	-2 254.8	3 615.9	-10 651.8	-352.2	18 463.5	5 653.0	8 576.2	-1 061.3	-6 831.6
United States	-2 137.4	-3 118.9	2 654.3	4 931.8	6 242.9	12 712.0	3 603.8	2 723.2	1 373.3	-2 776.4
OECD - unallocated	33.6	4.2	-13.2	-2.8	-	-2.9	18.1	-	-2.8	-
EUROPE	**73 073.1**	**6 895.0**	**33 135.1**	**8 632.3**	**15 638.8**	**35 814.3**	**-5 069.5**	**-1 548.3**	**17 862.1**	**-2 479.4**
Europe (excl. OECD countries)	**2 362.6**[w]	**-241.7**[w]	**823.8**[w]	**1 734.0**[w]	**1 600.3**[w]	**1 239.8**[w]	**447.3**[w]	**584.1**[w]	**188.0**[w]	**381.7**[w]
of which:										
Bulgaria	..n	..n	..n	..n	..n	102.3	70.9	..n	..n	..n
Cyprus	209.1	-222.3	104.6	83.6	97.7	105.3	..n	..n	..n	..n
Romania	..n	..n	..n	..n	..n	399.1	223.7	184.1	..n	176.1
Russian Federation	707.6	497.4	654.3	910.9	1 070.7	469.3	93.1	135.1	..n	153.0
Ukraine	..n	..n	..n	..n	..n	..n	..n	..n	-87.7	..n
AFRICA	**656.4**	**283.4**	**98.0**	**139.3**	**124.7**	**1 852.3**	**661.3**	**-449.0**	**504.2**	**-637.5**
of which:										
Algeria	255.8	104.2	88.7	..n	..n	355.3	158.4	113.9	..n	78.4
Egypt	188.6	..n	..n	..n	..n	..n	140.3	..n	80.8	..n
Libya	152.0	..n	..n	..n	..n	190.1	..n	..n	..n	-724.9
Morocco	..n	..n	..n	..n	..n	1 048.2	..n	-749.7	161.6	115.7
South Africa	..n	..n	..n	..n	..n	..n	77.8	..n	..n	..n
Tunisia	..n	..n	..n	..n	..n	..n	..n	..n	..n	..n
AMERICA	**2 339.2**	**-2 058.9**	**6 155.0**	**10 761.8**	**10 518.0**	**34 390.4**	**16 651.8**	**35 611.9**	**15 596.1**	**-2 907.5**
America (excl. OECD countries)	**4 214.9**[w]	**954.4**	**2 239.7**[w]	**5 495.8**[w]	**3 276.4**[w]	**15 448.8**	**6 043.3**	**26 471.5**	**9 785.5**[w]	**3 456.3**
of which:										
Argentina	..n	-546.0	79.5	86.4	77.1	4 698.8	2 734.1	1 388.1	-619.8	386.9
Brazil	..n	..n	1 606.6	1 867.7	1 073.3	3 722.2	4 705.5	21 415.9	7 463.8	1 249.4
Colombia	..n	633.5	..n	3 119.8	111.8	1 687.1	325.1	939.1	835.7	-442.2
Panama	..n	..n	..n	..n	72.0	98.0	201.4	215.9	161.6	..n
Peru	..n	..n	..n	..n	68.1	940.1	-132.0	425.2	438.7	1 000.0
Uruguay	2 600.9	-496.0	968.2	89.1	326.5	315.8	-518.2	602.6	469.4	410.0
Venezuela	121.3	147.3	141.7	126.7	196.7	1 200.3	-2 546.5	1 582.8	1 039.0	-95.1
ASIA	**669.6**	**5 318.1**	**516.6**	**7 150.4**	**1 072.0**	**2 312.9**	**964.2**	**3 435.8**	**2 282.7**	**1 587.4**
Asia (excl. OECD countries)	**603.8**[w]	**5 050.0**[w]	**435.8**[w]	**7 019.5**[w]	**741.6**[w]	**2 026.3**	**860.0**	**3 327.2**[w]	**2 227.0**[w]	**1 449.9**[w]
of which:										
Near and Middle East	..	..	286.1[w]	6 795.3[w]	344.5[w]	..	..	253.0[w]	341.2[w]	177.4[w]
of which:										
Kuwait	..n	..n	..n	..n	..n	..n	..n	..n	..n	..n
Saudi Arabia	..n	..n	..n	..n	..n	..n	..n	86.1	238.2	78.4
United Arab Emirates	..n	4 747.2	164.2	6 271.6	224.9	..n	..n	..n	132.3	111.8

Table 1. Foreign direct investment flows by country *(cont.)*

Million US dollars

	Inward					Outward				
	2008	2009	2010	2011	2012	2008	2009	2010	2011	2012
Iran	..[n]	..[n]	..[n]	..[n]	..[n]	..[n]	..[n]	..[n]	..[n]	..[n]
Other Asian countries	257.3[w]	126.4[w]	148.3[w]	224.2[w]	397.2[w]	1 890.4	816.9	3 072.8[w]	1 885.8[w]	1 272.5[w]
of which:										
China	..[n]	..[n]	..[n]	125.3	221.1	333.3	295.9	1 917.9	990.3	435.7
Chinese Taipei	..[n]	..[n]	..[n]	..[n]	..[n]	..[n]	..[n]	..[n]	..[n]	..[n]
Hong Kong, China	74.6	..[n]	..[n]	..[n]	..[n]	1 114.0	108.4	765.6	396.9	303.3
India	..[n]	..[n]	..[n]	..[n]	..[n]	333.3	183.4	144.4	299.4	299.5
Indonesia	..[n]	..[n]	..[n]	..[n]	..[n]	..[n]	..[n]	..[n]	..[n]	..[n]
Malaysia	..[n]	..[n]	..[n]	..[n]	..[n]	..[n]	127.8	178.8	110.0	163.2
Philippines	..[n]	..[n]	..[n]	..[n]	..[n]	..[n]	..[n]	..[n]	..[n]	..[n]
Singapore	78.9	..[n]	..[n]	..[n]	74.6	..[n]	..[n]	..[n]	..[n]	..[n]
Thailand	..[n]	..[n]	..[n]	..[n]	..[n]	..[n]	..[n]	..[n]	..[n]	..[n]
OCEANIA AND POLAR REGIONS	**160.8**	**..[n]**	**..[n]**	**175.5**	**-327.8**	**185.7**	**-145.9**	**512.6**	**364.9**	**327.8**
OCEANIA AND POLAR REGIONS (excl. OECD countries)	-2.9[w]	1.4[w]	-1.3[w]	105.9[w]	2.6	-[w]	-1.4[w]	-[w]	-4.2[w]	1.3[w]
UNALLOCATED	**-55.6**	**8.3**	**14.6**	**7.0**	**37.3**	**17.5**	**9.7**	**283.4**	**37.6**	**28.3**
WORLD	**76 843.6**	**10 407.1**	**39 875.5**	**26 866.3**	**27 063.0**	**74 573.1**	**13 071.7**	**37 846.4**	**36 647.6**	**-4 081.0**
of which:										
ASEAN Countries	87.7	..[n]	..[n]	..[n]	79.7	..[n]	215.3	229.1	165.7	218.5
European Union	71 172.5	5 515.4	29 254.3	3 714.5	12 898.5	27 668.1	-6 142.0	-7 635.8	10 934.5	3 769.9
Latin America	3 114.0	571.0	4 503.3	5 479.1	2 839.3	20 937.1	12 285.4	31 006.6	13 183.8	-1 095.1

.. Not available; - Nil

1. Information on data for Israel: http://oe.cd/israel-disclaimer.

n) Non-publishable

w) Excluding data not disclosed separately

Table 2. Foreign direct investment position by country

At year end

Million US dollars

	Inward					Outward				
	2008	2009	2010	2011	2012	2008	2009	2010	2011	2012
OECD COUNTRIES	**563 586.7**	**598 743.7**	**596 801.2**	**575 700.8**	**579 040.9**	**460 296.2**	**467 048.0**	**481 849.3**	**493 676.2**	**489 674.1**
Australia	..n	..n	..n	..n	..n	3 381.8	4 437.4	5 674.8	6 314.8	6 717.7
Austria	1 896.9	2 166.8	2 132.5	2 383.4	2 526.4	2 294.9	4 064.3	4 151.5	2 480.6	2 017.2
Belgium	24 489.7	22 976.5	27 194.0	16 931.3	16 468.3	5 952.3	7 069.6	8 180.1	8 285.0	8 191.3
Canada	5 206.3	5 195.2	5 587.9	5 678.8	5 905.0	2 679.0	3 103.3	4 803.6	5 770.7	6 262.5
Chile	535.8	690.1	..n	..n	..n	12 806.4	17 230.9	19 360.0	16 568.7	18 221.6
Czech Republic	..n	..n	410.2	422.3	552.8	5 955.1	6 193.6	5 716.2	5 428.8	5 531.7
Denmark	2 219.8	3 202.7	2 994.4	2 906.7	2 945.9	1 671.4	2 009.8	2 047.0	1 943.0	1 993.4
Estonia	..n	..n	..n	..n	..n	..n	..n	..n	..n	..n
Finland	..n	485.5	440.9	599.7	550.1	992.3	1 027.2	630.7	598.4	637.2
France	65 567.1	55 941.5	61 052.9	59 057.0	58 401.1	25 905.1	26 836.2	27 481.3	26 923.6	28 893.1
Germany	39 191.6	38 377.8	38 723.9	40 730.6	40 577.8	16 487.5	18 997.3	18 376.5	17 654.1	20 288.9
Greece	..n	..n	..n	..n	..n	1 869.1	1 809.5	1 429.7	1 191.7	1 203.2
Hungary	..n	..n	..n	472.8	748.0	26 503.5	20 452.4	17 628.3	16 834.2	16 336.4
Iceland	..n	..n	491.7	..n	..n	..n	..n	..n	..n	..n
Ireland	9 236.7	9 625.4	11 237.3	8 612.7	7 448.5	5 931.4	-1 014.3	12 787.3	12 187.8	15 750.7
Israel[1]	467.6	961.0	..n	..n	..n	..n	..n	..n	..n	..n
Italy	41 081.6	55 186.6	41 706.3	38 750.0	43 773.1	28 957.1	11 566.1	10 435.6	9 319.9	9 164.9
Japan	2 015.2	2 006.9	1 854.6	1 704.7	1 786.3	883.7	746.3	909.9	555.7	589.7
Korea	..n	..n	..n	..n	581.8	..n	510.0	734.9	945.6	1 050.1
Luxembourg	65 720.2	84 643.4	96 000.8	96 266.8	94 852.2	41 870.7	40 871.6	35 179.0	29 203.4	10 737.5
Mexico	1 478.0	2 923.2	4 608.5	4 740.9	5 488.1	29 321.7	41 028.7	40 229.8	35 310.9	47 841.7
Netherlands	133 124.4	138 448.4	139 405.4	138 834.2	146 617.4	62 171.4	69 701.8	47 695.1	58 522.0	63 938.0
New Zealand	..n	613.7	672.1	584.2	527.7	..n	..n	..n	..n	..n
Norway	4 209.9	4 633.3	4 849.0	4 975.4	5 598.9	933.8	1 348.5	1 457.8	1 503.9	1 676.8
Poland	..n	..n	..n	..n	581.8	6 481.1	6 775.7	6 586.1	11 042.7	11 886.5
Portugal	14 423.6	14 296.2	12 355.7	11 317.4	12 244.1	32 565.8	34 963.3	36 730.4	33 823.8	32 087.1
Slovak Republic	..n	..n	..n	..n	..n	..n	..n	..n	391.2	411.6
Slovenia	..n	..n	..n	..n	..n	..n	..n	..n	..n	..n
Spain	-	..	..	..	..	-	..	..	..	..
Sweden	8 209.6	6 605.7	5 370.1	5 639.9	5 723.0	3 361.0	2 852.6	2 520.0	2 461.1	3 629.3
Switzerland	16 470.8	18 629.9	18 343.1	20 086.8	21 794.2	16 643.3	14 817.8	20 630.7	25 016.8	18 543.5
Turkey	..n	..n	..n	..n	..n	2 111.2	2 623.5	3 236.2	7 532.4	8 597.6
United Kingdom	65 073.1	67 364.9	63 236.2	60 361.4	61 878.6	84 566.6	90 711.7	90 597.3	94 479.3	88 320.6
United States	61 990.5	63 430.3	55 990.1	52 567.4	40 216.4	50 481.1	53 209.9	56 215.9	61 340.7	59 068.6
OECD - unallocated	54.3	11.5	-102.9	1.3	2.6	2.8	2.9	38.7	-2.6	-2.6
EUROPE	**500 098.8**	**532 648.0**	**535 181.7**	**518 896.4**	**535 348.3**	**378 515.8**	**369 367.5**	**360 176.4**	**373 386.0**	**356 883.9**
Europe (excl. OECD countries)	**7 600.1**w	**8 432.5**w	**8 014.4**w	**9 551.8**w	**11 385.2**w	**5 095.0**w	**5 386.8**w	**6 365.6**w	**6 590.7**w	**7 064.6**w
of which:										
Bulgaria	..n	..n	..n	..n	..n	711.2	675.7	686.8	689.1	688.7
Cyprus	453.7	..n	..n	391.2	497.4	..n	..n	..n	..n	..n
Romania	..n	..n	..n	..n	..n	1 594.9	1 783.6	2 156.6	1 983.2	2 182.1
Russian Federation	2 097.3	2 672.5	3 193.5	3 878.2	5 052.8	1 010.4	891.8	927.3	1 329.0	1 572.6
Ukraine	..n	..n	..n	..n	..	..n	..n	..n	..n	..
AFRICA	**1 695.1**	**2 005.5**	**1 898.7**	**1 941.7**	**2 096.3**	**6 168.0**	**7 099.8**	**6 205.2**	**6 878.2**	**6 257.3**
of which:										
Algeria	540.0	753.5	652.1	651.6	..	..n	..n	..n	449.5	..
Egypt	..n	..n	..n	..n	..n	940.8	1 107.9	1 098.3	1 102.3	1 088.4
Libya	455.1	476.9	469.0	465.0	..	476.0	659.8	..n	..n	..
Morocco	..n	..n	..n	..n	..n	2 866.9	3 054.3	2 321.0	2 525.9	2 675.5
South Africa	..n	..n	..n	..n	..n	1 138.4	1 348.5	1 397.6	1 130.8	1 154.4
Tunisia	..n	..n	..n	..n	..	..n	..n	..n	..n	..
AMERICA	**82 284.2**	**87 504.7**	**82 218.1**	**84 079.0**	**76 383.9**	**198 239.2**	**238 348.9**	**268 242.9**	**258 265.5**	**250 767.8**
America (excl. OECD countries)	**13 609.4**	**15 955.9**	**15 849.8**w	**20 835.5**w	**24 500.0**w	**115 757.4**	**141 007.1**	**147 633.6**	**139 274.6**	**119 373.4**
of which:										
Argentina	572.0	..n	453.0	506.5	593.7	37 964.2	35 735.5	40 864.5	30 263.0	18 957.8
Brazil	4 697.0	4 716.9	8 336.5	10 943.0	12 257.3	38 580.7	59 575.0	76 396.3	76 085.5	67 308.7
Colombia	..n	723.2	673.4	3 408.0	..	6 458.9	6 840.5	7 200.7	8 445.6	..
Panama	..n	..n	466.3	522.0	..	1 361.1	1 672.7	1 495.2	1 880.8	..
Peru	..n	..n	..n	..n	..	3 651.8	4 189.6	5 122.9	4 514.2	..
Uruguay	5 168.8	5 346.5	2 863.4	2 318.7	2 708.4	3 707.5	3 513.9	4 087.4	4 137.3	4 588.4
Venezuela	990.9	1 182.8	1 183.9	1 171.0	1 398.4	4 344.9	3 165.3	3 071.9	4 417.1	4 311.3
ASIA	**4 230.8**	**9 004.5**	**7 641.6**	**11 529.8**	**12 845.6**	**4 296.2**	**6 501.9**	**12 748.5**	**12 424.9**	**14 781.0**
Asia (excl. OECD countries)	**2 068.1**w	**6 764.2**w	**5 215.1**w	**9 257.8**w	**10 171.5**w	**3 310.9**w	**5 245.6**	**11 060.9**w	**10 871.8**w	**13 058.0**w
of which:										
Near and Middle East	..	..	4 084.7w	8 032.4w	8 525.1w	..	..	396.8w	746.1w	927.4w
of which:										
Kuwait	..n	..n	..n	..n	..	..n	..n	..n	..n	..
Saudi Arabia	..n	..n	..n	..n	..	..n	..n	..n	..n	..
United Arab Emirates	..n	4 126.2	..n	6 830.3	..	..n	..n	..n	..n	..
Iran	..n	..n	..n	..n	..	..n	..n	..n	..n	..

Table 2. Foreign direct investment position by country *(cont.)*

At year end

Million US dollars

	Inward					Outward				
	2008	2009	2010	2011	2012	2008	2009	2010	2011	2012
Other Asian countries	963.1 w	1 044.5 w	1 130.4 w	1 225.4 w	1 646.4	3 040.9 w	4 966.1	10 665.4	10 125.6	12 130.6
of which:										
China	.. n	.. n	.. n	.. n	.. n	979.8	2 757.5	4 229.0	5 875.6	7 062.0
Chinese Taipei	.. n	.. n	.. n	.. n	.. n	.. n	.. n	.. n	.. n	.. n
Hong Kong, China	.. n	.. n	.. n	.. n	.. n	762.7	801.0	4 779.5	2 483.2	2 716.4
India	.. n	.. n	.. n	.. n	.. n	.. n	.. n	482.4	481.9	777.0
Indonesia	.. n	.. n	.. n	.. n	.. n	.. n	.. n	.. n	.. n	.. n
Malaysia	510.8	469.7	438.3	427.5	443.3	.. n	.. n	519.8	595.9	774.4
Philippines	.. n	.. n	.. n	.. n	.. n	.. n	.. n	.. n	.. n	.. n
Singapore	.. n	.. n	.. n	.. n	.. n	.. n	.. n	.. n	.. n	.. n
Thailand	.. n	.. n	.. n	.. n	.. n	.. n	514.3	.. n	.. n	.. n
OCEANIA AND POLAR REGIONS	**.. n**	**746.3**	**960.7**	**865.3**	**546.2**	**3 470.9**	**4 538.3**	**5 753.6**	**6 389.9**	**6 792.9**
OCEANIA AND POLAR REGIONS (excl. OECD countries)	16.7 w	18.7 w	18.7 w	25.9 w	29.0 w	65.4 w	72.0 w	50.8 w	50.5 w	52.8 w
UNALLOCATED	**378.5**	**387.6**	**432.9**	**437.8**	**440.6**	**2.8**	**-7.2**	**101.6**	**111.4**	**122.7**
WORLD	**588 900.4**	**632 296.5**	**628 333.8**	**617 750.0**	**627 660.9**	**590 692.9**	**625 849.3**	**653 228.2**	**657 456.0**	**635 605.5**
of which:										
ASEAN Countries	619.3	586.4	569.2	571.2	655.7	645.7	935.0	1 044.9	1 132.1	1 403.7
European Union	474 228.5	503 084.6	504 647.2	486 186.5	498 754.6	356 723.2	348 275.5	332 375.7	336 348.4	324 748.0
Latin America	14 235.7	16 997.6	19 496.3	24 770.7	27 837.7	142 722.9	178 932.4	203 615.7	187 913.2	182 021.1

.. Not available; - Nil

1. Information on data for Israel: http://oe.cd/israel-disclaimer.

n) Non-publishable

w) Excluding data not disclosed separately

Table 3. Foreign direct investment flows by industrial sector

Million US dollars

	Inward					Outward				
	2008	2009	2010	2011	2012	2008	2009	2010	2011	2012
PRIMARY SECTOR	**..n**	**1 857.5**	**-576.2 e**	**1 760.4 e**	**.. en**	**3 520.5**	**1 694.9**	**.. en**	**.. en**	**.. en**
Agriculture and fishing	..n	483.5	-104.6 e	-111.4 e	..	81.9	451.5	.. en	.. en	..
Mining and quarrying	-1 425.4	1 374.0	-471.5 e	1 871.9 e	420.3 e	3 438.6	1 243.4	998.7 e	3 523.7 e	-888.2 e
of which: *Extraction activities*	-1 219.3	818.3	-940.4 e	1 568.2 e	..	3 399.1	1 193.4	992.1 e	3 498.6 e	..
MANUFACTURING	**38 845.0**	**5 333.4**	**17 015.9 e**	**5 195.0 e**	**8 803.3 e**	**22 105.3**	**-3 224.5**	**13 092.7 e**	**-8 306.4 e**	**-277.6 e**
of which:										
Food products	20 222.2	279.2	4 610.6 e	-9 841.2 e	..	1 850.9	264.0	543.0 e	-7 160.2 e	..
Textile and wood, publishing and printing	462.0	679.4	96.7 e	142.1 e	..	2 618.4	72.2	437.1 e	764.6 e	..
Petroleum, chemical, rubber and plastic products	1 884.5	4 730.5	-107.3 e	2 763.2 e	1 070.7 e	1 720.8	512.6	827.8 e	-1 461.0 e	811.1 e
Metal and mechanical products	2 852.3	-3 087.0	488.7 e	2 288.3 e	..	4 602.3	-2 871.6	.. en	.. en	..
Office machinery, computers, radio, TV and communication equipment	365.5	-91.7	.. e	.. e	..	83.3	..n	.. e	.. e	..
Motor vehicles, other transport equipment	1 684.2	914.1	4 045.0 e	6 650.4 e	5 983.3 e	181.3	218.1	155.0 e	871.9 e	2 224.9 e
ELECTRICITY, GAS AND WATER	**15 333.3**	**3 227.3**	**.. en**	**.. en**	**.. en**	**10 377.2**	**-6 940.8**	**.. en**	**4 660.2 e**	**.. en**
CONSTRUCTION	**761.7**	**-72.2**	**4 312.6 e**	**1 104.5 e**	**1 484.6 e**	**-1 426.9**	**1 890.8**	**-263.6 e**	**403.9 e**	**933.2 e**
SERVICE	**12 796.8**	**-7 611.8**	**13 080.8 e**	**12 767.4 e**	**5 687.7 e**	**35 555.6**	**15 162.5**	**25 576.2 e**	**34 286.9 e**	**-9 497.4 e**
Trade and repairs	-2 233.9	-11 425.4	-3 679.5 e	-2 452.6 e	2 272.5 e	6 108.2	3 457.9	667.6 e	2 767.4 e	4 141.4 e
Motor vehicles	1 504.4	-4 299.8	-3 491.4 e	-4 941.5 e	..	320.2	401.5	1 014.6 e	763.2 e	..
Wholesale trade (except motor vehicles)	-5 606.7	-5 646.0	-634.4 e	2 629.5 e	..	5 149.1	2 906.4	-490.1 e	1 323.1 e	..
Retail trade (except motor vehicles)	1 869.9	-1 478.2	.. en	-48.7 e	..	638.9	148.7	.. en	.. en	..
Hotels and restaurants	1 777.8	383.4	155.0 e	157.4 e	164.5 e	1 770.5	340.4	324.5 e	349.6 e	-408.7 e
Transport, storage and communication	-2 004.4	1 596.3	4 384.1 e	.. en	.. en	-2 774.9	-1 046.1	16 699.3 e	6 853.8 e	.. en
Transport and storage	940.1	1 339.3	4 597.4 e	1 001.4 e	..	-1 162.3	-1 858.9	1 074.2 e	4 151.8 e	..
Post and telecommunications	-2 944.4	257.0	.. en	.. en	..	-1 612.6	812.7	.. en	.. en	..
Financial intermediation	4 817.3	..n	5 977.5 e	3 740.9 e	2 784.1 e	22 286.6	9 522.1	3 435.8 e	17 566.9 e	-7 575.8 e
Financial intermediation except insurance and pension funding	2 326.0	1 667.1	1 711.3 e	773.0 e	..	15 902.0	9 662.4	274.2 e	12 877.4 e	..
Monetary intermediation	2 117.0	1 268.4	.. e	.. e	..	10 478.1	7 964.7	.. e	.. e	..
Other financial intermediation	209.1	398.7	.. e	.. e	..	5 422.5	1 697.7	.. e	.. e	..
of which: *Financial holding companies*	..	..	472.8 e	-1 838.4 e	..	..	..	1 339.1 e	-3 582.2 e	..
Insurance and pension funding	2 853.8	-132.0	892.7 e	-316.2 e	..	4 144.7	..n	1 333.8 e	1 015.3 e	..
Activities auxiliary to financial intermediation	-362.6	-1 493.5	3 373.5 e	3 284.1 e	..	2 241.2	-202.8	1 827.8 e	3 674.1 e	..
Real estate, renting and business activities	8 940.1	862.7	.. en	7 121.2 e	.. en	6 747.1	2 045.0	.. en	.. en	.. en
of which: *Real estate*	4 020.5	3 653.8	1 989.4 e	1 461.0 e	..	1 273.4	732.1	288.7 e	995.8 e	..
Other services	1 500.0	930.8	.. en	.. en	.. en	1 418.1	841.9	.. en	.. en	.. en
UNALLOCATED INVESTMENT	**2 716.4**	**2 596.6**	**-2 822.5**	**-1 740.9**	**9 597.7 e**	**1 910.8**	**-173.7**	**1 026.5**	**1 214.5**	**3 938.3 e**
Private purchases and sales of real estate	**7 793.9**	**5 076.4**	**5 059.6 e**	**6 578.0 e**	**..**	**2 530.7**	**1 328.1**	**1 094.0 e**	**853.8 e**	**..**
TOTAL	**76 843.6**	**10 407.1**	**39 875.5**	**26 866.3**	**27 063.0**	**74 573.1**	**9 737.4**	**37 846.4**	**36 647.6**	**-4 081.0**

.. Not available; e Estimated value
n) Non-publishable

Table 4. Foreign direct investment position by industrial sector

At year end

Million US dollars

	Inward					Outward				
	2008	2009	2010	2011	2012	2008	2009	2010	2011	2012
PRIMARY SECTOR	**3 040.9**	**5 251.4**	**5 157.7 e**	**6 658.0 e**	**..**	**..[n]**	**10 478.3**	**10 273.9 e**	**6 563.5 e**	**..**
Agriculture and fishing	594.3	1 187.1	1 105.0 e	1 125.6 e	..	..[n]	760.7	587.9 e	453.4 e	..
Mining and quarrying	2 446.6	4 064.3	4 052.6 e	5 532.4 e	..	8 315.4	9 717.6	9 686.0 e	6 110.1 e	..
***of which:** Extraction activities*	..[n]	1 105.0	497.1 e	1 827.7 e	..	8 308.4	9 709.0	9 723.4 e	6 125.6 e	..
MANUFACTURING	**150 775.3**	**151 165.5**	**154 561.7 e**	**157 506.5 e**	**..**	**127 538.1**	**129 335.8**	**153 582.3 e**	**141 722.8 e**	**..**
of which:										
Food products	13 754.2	14 107.5	16 730.4 e	20 046.6 e	..	15 795.8	17 012.0	16 652.9 e	9 366.6 e	..
Textile and wood, publishing and printing	7 561.1	11 073.3	7 783.3 e	7 321.2 e	..	8 657.8	9 066.4	7 021.6 e	7 006.5 e	..
Petroleum, chemical, rubber and plastic products	37 513.3	33 217.1	32 316.9 e	33 729.3 e	..	32 725.8	30 677.1	38 359.2 e	32 739.6 e	..
Metal and mechanical products	34 413.9	34 740.0	35 606.6 e	35 187.8 e	..	21 359.8	24 013.8	34 975.9 e	35 696.9 e	..
Office machinery, computers, radio, TV and communication equipment	2 441.0	2 561.6	.. e	.. e	..	1 007.6	1 048.8	.. e	.. e	..
Motor vehicles, other transport equipment	19 645.2	19 109.6	20 221.8 e	17 791.5 e	..	13 066.7	13 297.8	13 058.5 e	12 430.1 e	..
ELECTRICITY, GAS AND WATER	**54 667.3**	**81 668.3**	**.. e[n]**	**.. e[n]**	**..**	**49 904.9**	**57 043.7**	**57 597.5 e**	**56 374.4 e**	**..**
CONSTRUCTION	**12 174.6**	**12 913.1**	**20 928.6 e**	**16 963.7 e**	**..**	**9 559.6**	**8 111.2**	**19 577.8 e**	**19 538.9 e**	**..**
SERVICES	**292 084.3**	**294 706.8**	**301 552.6 e**	**288 261.7 e**	**..**	**370 880.9**	**385 394.0**	**385 265.9 e**	**405 389.9 e**	**..**
Trade and repairs	39 074.7	31 884.5	.. e[n]	50 466.3 e	..	23 664.5	25 505.0	28 961.8 e	30 342.0 e	..
Motor vehicles	-1 764.7	-4 385.5	2 783.3 e	2 752.6 e	..	1 496.1	2 256.2	2 553.4 e	3 257.8 e	..
Wholesale trade (except motor vehicles)	22 797.4	18 703.4	36 680.9 e	35 502.6 e	..	16 761.6	18 163.1	21 278.7 e	22 364.0 e	..
Retail trade (except motor vehicles)	18 043.4	17 566.6	19 941.2 e	.. e[n]	..	5 406.8	5 085.7	5 314.0 e	.. e[n]	..
Hotels and restaurants	5 341.3	5 525.1	5 904.6 e	5 212.4 e	..	7 730.9	7 756.8	7 851.4 e	7 589.4 e	..
Transport, storage and communication	45 963.7	42 047.3	47 347.7 e	49 519.4 e	..	82 981.5	68 605.4	91 500.5 e	103 540.2 e	..
Transport and storage	7 637.6	8 459.9	23 105.3 e	24 720.2 e	..	9 343.9	8 226.5	19 190.3 e	15 235.8 e	..
Post and telecommunications	38 326.0	33 587.4	.. e[n]	.. e[n]	..	73 637.6	60 378.9	.. e[n]	.. e[n]	..
Financial intermediation	38 462.4	45 816.2	127 993.1 e	120 797.9 e	..	147 713.6	172 614.9	229 965.3 e	222 417.1 e	..
Financial intermediation except insurance and pension funding	23 707.6	28 452.7	96 582.0 e	87 711.1 e	..	134 429.8	157 758.2	213 090.6 e	198 803.1 e	..
Monetary intermediation	14 871.7	19 126.9	.. e	.. e	..	103 659.3	113 454.8	.. e	.. e	..
Other financial intermediation	8 835.9	9 325.7	.. e	.. e	..	30 770.5	44 303.4	.. e	.. e	..
***of which:** Financial holding companies*	..	..	27 806.0 e	27 734.5 e	..	..	..	25 263.2 e	23 374.4 e	..
Insurance and pension funding	15 112.5	14 607.4	16 713.0 e	16 660.6 e	..	6 298.8	7 728.0	9 015.2 e	12 198.2 e	..
Activities auxiliary to financial intermediation	..[n]	2 756.1	14 698.0 e	16 424.9 e	..	6 986.3	7 128.7	7 859.4 e	11 414.5 e	..
Real estate, renting and business activities	140 209.5	145 337.8	70 418.2 e	75 027.2 e	..	105 652.2	107 434.1	.. e[n]	.. e[n]	..
***of which:** Real estate*	22 548.3	27 837.5	19 957.2 e	19 702.1 e	..	14 864.7	19 245.1	6 501.9 e	7 800.5 e	..
Other services	23 034.0	24 097.4	.. e[n]	.. e[n]	..	3 136.9	3 479.3	.. e[n]	.. e[n]	..
UNALLOCATED INVESTMENT	**-26 756.8**	**-25 307.6**	**-38 613.0**	**-38 016.8**	**627 660.9**	**7 591.7**	**16 935.6**	**8 189.5**	**8 665.8**	**635 605.5**
Private purchases and sales of real estate	**102 914.8**	**111 898.9**	**109 001.9 e**	**111 870.5 e**	**..**	**16 568.2**	**18 550.6**	**18 741.3 e**	**19 200.8 e**	**..**
TOTAL	**588 900.4**	**632 296.5**	**628 333.8**	**617 750.0**	**627 660.9**	**590 692.9**	**625 849.3**	**653 228.2**	**657 456.0 e**	**635 605.5**

.. Not available; e Estimated value

n) Non-publishable

SWEDEN

Table 1. Foreign direct investment flows by country

Million US dollars

	Inward					Outward				
	2008	2009	2010	2011	2012	2008	2009	2010	2011	2012
OECD COUNTRIES	**33 315.0**	**9 284.3**	**-353.1**	**15 182.0**	**7 601.3**	**19 004.9**	**17 146.6**	**13 181.5**	**20 056.0**	**12 075.2**
Australia	-278.6	..c	464.0	..c	379.4	161.6	57.6	-30.3	375.5	-247.6
Austria	267.1	-18.6	-30.3	-350.8	-140.1	-41.4	274.9	-1 218.6	544.4	113.0
Belgium	5 951.3	3 338.4	3 658.8	-2 539.2	-7 962.2	8 697.4	5 108.7	853.9	2 823.4	3 054.1
Canada	423.8	156.7	231.8	544.0	-1 130.2	-896.2	99.4	320.3	-189.0	-44.3
Chile	..c	..c	..c	..c	..c	66.4	43.8	-53.3	-139.0	..c
Czech Republic	-27.1	55.1	-1.1	-12.2	7.4	147.9	8.2	183.5	-63.3	155.7
Denmark	6 821.0	1 598.3	195.6	1 131.4	143.0	911.5	440.2	740.8	-6 972.1	91.2
Estonia	..c	..c	-10.3	11.7	-14.9	1 720.9	1 644.3	999.7	-3 047.7	486.3
Finland	-1 036.5	3 570.4	-1 033.9	2 971.8	1 930.7	245.6	-1 766.2	-547.4	611.7	-2 528.3
France	1 135.5	498.2	-4 053.6	-469.3	-686.4	2 179.0	-557.8	-1 059.6	677.4	650.3
Germany	10 825.4	-1 750.4	708.3	1 281.5	-1 140.3	1 526.0	767.9	198.3	151.2	399.8
Greece	..c	..c	-2.8	-0.5	..c	59.9	-33.1	-16.5	-24.4	8.1
Hungary	..c	..c	-10.4	-3.4	-12.3	-91.0	50.3	11.0	-87.0	-11.7
Iceland	..c	0.5	-74.4	2.3	1.9	2.3	-15.2	4.9	-1.9	-0.4
Ireland	-70.0	3 148.3	3 148.1	717.2	808.1	2 664.2	-496.7	499.0	526.5	169.7
Israel[1]	-50.9	..c	..c	..c	..c	146.1	179.5	-40.4	14.3	-2.8
Italy	-427.0	..c	-7.9	51.5	270.2	704.1	-832.0	-168.6	1 045.5	-263.3
Japan	-665.3	-641.2	340.1	721.4	..c	-176.9	-213.8	-54.3	-40.6	68.8
Korea	..c	39.2	41.0	..c	..c	53.8	281.7	778.9	56.0	-382.0
Luxembourg	12 844.3	-351.1	-458.8	-8 112.0	-6 278.3	-5 424.3	-1 930.6	1 619.4	10 802.4	1 475.8
Mexico	..c	..c	..c	..c	..c	-419.3	-83.4	586.4	135.6	-45.6
Netherlands	2 045.0	828.4	734.9	12 960.7	11 481.8	477.8	11 107.8	1 774.3	6 314.3	840.6
New Zealand	-51.1	69.1	..c	46.6	-2.7	20.8	-16.2	-25.6	-11.6	-28.7
Norway	-6 162.2	2 199.3	498.2	-708.4	-428.0	220.4	-628.1	3 226.8	3 188.8	727.6
Poland	-239.2	..c	..c	541.8	..c	1 360.8	-88.2	-106.0	490.1	-638.8
Portugal	..c	..c	-6.8	-2.2	-6.2	56.1	67.3	264.2	-101.5	25.0
Slovak Republic	..c	..c	-14.0	-6.3	-13.9	107.6	-12.0	-92.9	3.1	24.2
Slovenia	-1.7	-0.8	-0.8	-0.9	-2.1	9.9	16.1	-1.8	36.7	0.4
Spain	..c	..c	-113.8	-208.6	..c	900.6	-800.2	-64.0	-1 159.5	223.8
Sweden	..	-	..	..	..	-	-	..	..	..
Switzerland	3 003.0	-896.9	1 521.5	2 566.0	-647.8	1 814.9	1 823.6	6.5	601.4	-119.1
Turkey	5.0	-4.8	-17.6	-11.3	..c	547.5	270.2	194.0	312.7	288.2
United Kingdom	4 786.3	-144.0	-409.6	-56.6	-2 037.1	2 805.7	3 073.4	-2 888.8	293.1	4 407.6
United States	-4 113.2	-5 118.3	-2 774.3	3 208.1	12 000.6	388.1	1 188.4	7 287.5	2 889.5	1 160.6
OECD - unallocated	-1 722.5	2 707.6	-2 874.9	907.6	1 080.5	0.3	0.1	0.1	-0.3	2 016.8
EUROPE	**39 650.0**	**13 954.4**	**1 289.4**	**6 382.1**	**-3 736.9**	**29 898.1**	**22 124.5**	**8 850.8**	**19 849.0**	**12 065.9**
Europe (excl. OECD countries)	**-71.9**w	**1 883.2**w	**-2 929.7**w	**-3 372.3**	**989.5**w	**10 025.5**	**6 291.9**	**4 438.6**	**2 883.5**	**2 485.9**
of which:										
Bulgaria	-0.6	-0.4	-1.1	-0.3	-1.0	1 033.3	-104.3	7.5	2.5	37.1
Cyprus	-1.2	29.3	187.1	..c	-88.9	-427.2	-16.2	180.0	502.3	331.4
Romania	..c	-1.8	-3.8	..c	..c	211.9	-55.9	-137.1	-53.5	67.2
Russian Federation	-391.1	..c	-424.6	..c	-111.7	1 901.9	1 486.0	1 533.8	1 189.1	1 157.0
Ukraine	-0.3	-0.3	-0.6	-0.2	-0.4	400.5	440.9	53.1	97.7	70.8
AFRICA	**..c**	**..c**	**..c**	**..c**	**..c**	**-70.6**	**1 093.3**	**138.5**	**1 128.2**	**344.1**
of which:										
Algeria	-	-0.5	-	-	-0.7	17.1	-2.4	4.9	2.9	2.5
Egypt	-0.2	-0.1	-0.4	..c	-0.6	23.6	-42.9	..c	..c	-16.1
Libya	-	-0.1	-2.2	-	-	-2.6	-2.0	1.1	-0.2	-0.9
Morocco	-0.2	-0.3	-0.3	-0.3	-0.9	-100.8	-29.1	102.2	136.4	111.4
South Africa	..c	..c	3.5	..c	..c	149.2	4.7	-33.1	146.3	111.1
Tunisia	-0.2	-0.1	-0.3	-0.2	-0.3	198.9	21.4	..c	19.1	-260.5
AMERICA	**-1 726.5**	**-4 063.6**	**-3 939.9**	**4 444.9**	**12 063.7**	**-729.0**	**1 884.9**	**8 924.3**	**4 388.0**	**7 016.8**
America (excl. OECD countries)	**1 962.9**w	**897.9**w	**-1 397.4**w	**692.8**w	**1 193.2**w	**198.4**	**680.4**	**783.5**	**1 690.8**	**5 946.2**w
of which:										
Argentina	..c	..c	..c	..c	..c	0.8	-12.3	93.1	132.5	528.4
Brazil	..c	..c	..c	-2.6	-7.7	25.5	242.0	489.2	996.3	2 581.9
Colombia	..c	..c	..c	..c	..c	-51.1	54.9	39.2	28.4	26.7
Panama	-0.2	-0.1	-0.8	-0.2	-0.3	..c	2.5	..c	..c	..c
Peru	-0.9	-0.1	-1.4	..c	..c	34.0	34.8	22.9	52.9	35.3
Uruguay	..c	..c	..c	..c	..c	..c	19.1	13.1	38.0	18.3
Venezuela	..c	..c	..c	..c	..c	71.7	53.2	12.5	44.3	..c
ASIA	**-694.1**	**-691.8**	**1 451.8**	**444.9**	**996.5**	**1 055.5**	**766.4**	**2 295.0**	**3 359.5**	**2 645.1**
Asia (excl. OECD countries)	**-28.8**w	**-89.8**	**1 070.7**w	**-276.5**w	**996.5**w	**1 178.6**	**698.4**	**1 610.8**	**3 329.7**	**2 961.1**
of which:										
Near and Middle East	..	..	..	..	..	..	..	162.1	72.2	-5.9
of which:										
Kuwait	-	-	-	-	-	-1.1	-1.3	1.5	1.5	1.6
Saudi Arabia	3.5	17.5	3.5	-1.2	-2.2	0.9	1.0	-5.0	-15.1	-10.2
United Arab Emirates	-	-0.1	..c	..c	..c	113.8	-16.6	60.4	31.2	19.5
Iran	-0.2	-0.3	-0.1	-	-0.1	0.2	-9.1	-27.2	-67.4	-80.8

Table 1. Foreign direct investment flows by country *(cont.)*

Million US dollars

	Inward					Outward				
	2008	2009	2010	2011	2012	2008	2009	2010	2011	2012
Other Asian countries	21.7[w]	-126.4	1 092.4	-272.0[w]	1 061.0[w]	756.3	377.5	1 448.6	3 257.5	2 966.9
of which:										
China	-38.2	-28.6	..[c]	106.8	101.8	387.3	447.7	1 105.8	1 567.3	1 405.7
Chinese Taipei	-5.0	-3.5	-10.3	-4.2	-10.9	76.6	-72.0	110.7	17.7	281.1
Hong Kong, China	..[c]	..[c]	..[c]	-52.0	-60.3	-373.5	-101.1	-165.3	53.4	64.0
India	-18.5	-28.4	-8.2	-2.9	-7.1	461.4	172.5	126.1	749.9	691.1
Indonesia	-0.8	..[c]	..[c]	..[c]	..[c]	-89.1	56.4	9.3	63.9	41.7
Malaysia	-3.2	-1.2	-5.1	-2.2	-6.6	67.5	60.8	77.6	116.9	122.3
Philippines	-0.5	..[c]	-1.4	-0.3	-1.5	39.4	-62.9	5.4	22.1	20.8
Singapore	50.6	-22.5	..[c]	41.3	262.4	94.1	-181.6	-8.9	209.0	137.7
Thailand	..[c]	..[c]	..[c]	..[c]	..[c]	25.3	29.0	31.3	92.4	-16.4
OCEANIA AND POLAR REGIONS	**-329.7**	**760.4**	**465.7**	**..[c]**	**376.6**	**181.6**	**41.3**	**-9.9**	**364.9**	**-275.5**
OCEANIA AND POLAR REGIONS (excl. OECD countries)	-	691.2[w]	1.7[w]	..	-0.1	-0.8	-0.1	46.0	0.9	0.7
UNALLOCATED	**-44.7**	**74.9**	**458.3**	**850.0**	**-497.4**	**-0.2**	**-**	**-**	**-**	**-0.1**
WORLD	**36 854.9**	**10 034.2**	**-274.6**	**12 122.0**	**9 202.4**	**30 335.5**	**25 910.4**	**20 198.8**	**29 089.5**	**21 796.3**
of which:										
ASEAN Countries	42.7	..[c]	4.9	21.3	91.9	129.5	-109.8	69.9	514.0	280.8
European Union	41 379.3	12 156.5	122.2	4 074.1	-3 252.2	20 984.7	16 744.8	1 738.1	13 215.2	9 227.5
Latin America	..[c]	..[c]	..[c]	..[c]	..[c]	-200.2	510.8	1 239.0	1 564.9	5 847.8

.. Not available; - Nil

1. Information on data for Israel: http://oe.cd/israel-disclaimer.

c) Confidential

w) Excluding data not disclosed separately

Table 2. Foreign direct investment position by country

At year end

Million US dollars

	Inward					Outward				
	2008	2009	2010	2011	2012	2008	2009	2010	2011	2012
OECD COUNTRIES	**266 780.7**	**315 397.2**	**332 442.4**	**332 302.3**	**346 322.4**	**286 070.3**	**312 790.5**	**327 478.8**	**330 394.2**	**349 706.5**
Australia	-215.6	-259.6	-417.6	204.3	2 692.0	1 863.6	2 317.1	3 235.7	3 018.7	2 275.7
Austria	2 101.2	1 674.6	1 998.2	2 322.2	2 282.9	158.2	554.3	35.4	-98.6	1 853.8
Belgium	20 075.5	23 843.7	27 161.5	16 513.6	7 165.9	11 455.6	21 340.9	21 021.5	20 166.4	21 449.0
Canada	2 526.8	4 228.1	4 583.6	5 832.0	3 736.6	2 441.0	2 747.6	2 614.3	2 771.9	2 741.4
Chile	..[c]	..[c]	..[c]	..[c]	..[c]	469.4	615.1	756.3	1 244.1	1 572.7
Czech Republic	141.7	113.2	-17.3	29.0	22.6	1 127.2	1 312.0	1 540.3	1 486.9	1 739.9
Denmark	20 305.5	26 273.2	25 237.9	25 492.8	25 708.6	24 151.0	24 441.7	26 024.5	27 016.4	25 988.3
Estonia	116.0	-28.9	19.6	105.4	31.4	5 717.8	5 126.3	4 826.9	4 778.6	5 262.9
Finland	22 655.7	32 253.1	31 636.4	35 123.6	36 490.6	44 869.6	45 983.9	43 205.8	42 750.4	38 520.0
France	7 894.5	9 860.5	10 729.9	10 123.3	6 591.6	9 784.7	9 262.2	7 160.1	8 160.6	8 297.0
Germany	22 115.8	21 682.6	21 038.5	18 821.7	18 982.3	15 636.6	16 569.8	18 384.2	17 485.6	21 536.9
Greece	..[c]	..[c]	..[c]	..[c]	..[c]	173.8	199.9	184.5	102.9	137.1
Hungary	-41.1	14.8	3.4	4.5	-46.4	637.3	842.9	596.4	668.4	857.6
Iceland	..[c]	..[c]	..[c]	..[c]	183.6	..[c]	27.4	41.0	8.3	..[c]
Ireland	..[c]	321.7	3 778.4	3 316.7	5 347.0	2 119.8	1 881.6	2 044.9	2 726.0	2 961.6
Israel[1]	..[c]	..[c]	..[c]	..[c]	8.6	377.7	446.7	643.6	984.0	969.7
Italy	-28.4	935.3	839.1	866.3	1 651.4	4 901.9	5 359.8	5 040.3	5 042.4	4 673.6
Japan	2 593.9	1 850.3	2 720.1	2 281.0	1 671.9	3 059.3	3 155.4	3 818.7	4 414.0	4 458.6
Korea	-19.1	353.6	-25.8	-345.3	-401.4	2 497.2	3 224.2	3 653.6	2 224.0	2 548.4
Luxembourg	39 734.3	45 164.7	46 056.1	52 278.1	50 465.4	10 252.8	9 043.6	9 707.5	16 224.9	19 274.1
Mexico	-102.4	..[c]	..[c]	..[c]	..[c]	1 540.1	1 247.6	1 713.6	1 284.9	1 857.6
Netherlands	42 422.4	48 462.1	58 484.9	64 940.8	74 775.8	36 205.7	35 288.3	36 542.5	33 005.5	32 771.1
New Zealand	..[c]	..[c]	..[c]	74.8	30.0	217.3	300.5	464.8	249.3	161.3
Norway	16 664.8	21 509.7	22 045.7	19 057.5	24 366.5	20 531.1	25 247.4	27 030.7	26 475.4	29 964.8
Poland	-661.4	-941.6	-832.1	..[c]	-6 084.3	4 247.9	4 183.1	4 409.3	4 410.9	8 197.7
Portugal	..[c]	14.6	38.1	35.7	60.3	1 241.5	812.2	1 061.0	755.5	801.0
Slovak Republic	..[c]	-19.8	30.7	32.8	44.6	435.5	566.8	315.8	337.4	361.8
Slovenia	..[c]	..[c]	..[c]	..[c]	..[c]	70.4	115.5	85.5	61.3	84.9
Spain	-860.5	886.8	692.1	1 114.6	2 101.5	8 187.0	7 174.7	6 823.4	6 799.0	6 435.0
Sweden	..	..	..	..	..	..	..	..	..	..
Switzerland	7 704.6	9 419.9	8 487.0	8 864.5	8 754.9	5 686.4	6 941.7	6 983.3	7 320.5	7 179.1
Turkey	53.5	-62.1	-11.5	-8.7	-9.8	1 643.6	1 946.9	1 983.9	1 772.2	2 295.0
United Kingdom	40 069.1	44 089.7	45 013.1	44 994.2	46 769.4	26 481.4	29 911.3	28 292.2	26 180.5	26 580.7
United States	26 441.2	23 016.3	21 905.5	22 702.5	32 012.9	44 491.4	50 905.5	62 064.2	60 566.4	65 891.8
OECD - unallocated	-4 791.7	711.9	1 246.9	-2 475.4	915.9	31.7	-0.1	-4 826.9	-0.4	6.3
EUROPE	**239 957.5**	**297 439.1**	**313 344.2**	**307 176.1**	**314 639.1**	**252 674.0**	**270 554.4**	**271 661.9**	**273 853.3**	**285 343.0**
Europe (excl. OECD countries)	**-389.9[w]**	**11 942.4[w]**	**10 914.5[w]**	**3 147.7[w]**	**8 983.2[w]**	**22 745.3[w]**	**21 661.8**	**18 320.9**	**20 216.1**	**18 120.1[w]**
of which:										
Bulgaria	-	..[c]	-	-	..[c]	173.4	118.9	152.1	238.4	219.1
Cyprus	2 071.3	3 137.1	3 300.0	4 356.5	6 376.4	625.8	773.9	1 334.2	2 045.0	1 337.0
Romania	..[c]	..[c]	..[c]	..[c]	..[c]	552.4	692.0	472.1	426.3	476.5
Russian Federation	-636.3	11.7	-333.3	-308.4	-241.5	6 895.1	6 352.5	7 103.0	9 218.1	7 433.1
Ukraine	..[c]	..[c]	-	-	..[c]	615.6	381.5	578.7	653.8	694.3
AFRICA	**-149.6**	**-88.5**	**-88.4**	**463.9**	**-86.9**	**2 233.6**	**2 622.6**	**4 246.9**	**4 369.4**	**4 520.4**
of which:										
Algeria	-	-	-	-	-	..[c]	..[c]	64.9	69.1	83.3
Egypt	-33.3	-46.5	-64.9	..[c]	-49.0	229.6	200.6	82.1	..[c]	468.9
Libya	-	-	-	-	-	-	..[c]	..[c]	-	-
Morocco	..[c]	-	-	-	..[c]	..[c]	..[c]	984.5	1 071.9	1 100.2
South Africa	-17.7	-16.9	-139.7	-94.2	-166.8	841.5	754.9	1 189.0	943.1	1 143.6
Tunisia	-	-	-	-	-	..[c]	..[c]	..[c]	..[c]	..[c]
AMERICA	**35 692.0**	**31 580.2**	**29 820.6**	**33 219.3**	**40 686.7**	**52 519.6**	**61 659.5**	**74 382.7**	**73 065.5**	**80 311.2**
America (excl. OECD countries)	**6 826.4**	**4 335.9[w]**	**3 331.5[w]**	**4 684.8[w]**	**4 937.1[w]**	**4 047.1**	**6 758.6**	**7 234.3**	**7 198.2**	**8 247.7**
of which:										
Argentina	..[c]	..[c]	..[c]	..[c]	..[c]	291.7	287.6	351.0	552.8	419.4
Brazil	327.3	-52.0	-56.1	-47.5	-91.2	1 643.3	4 050.9	4 382.7	4 430.4	4 608.4
Colombia	..[c]	..[c]	..[c]	..[c]	..[c]	246.0	273.4	302.1	333.2	403.4
Panama	..[c]	..[c]	..[c]	-	-	..[c]	..[c]	..[c]	..[c]	25.5
Peru	-	-	-	-	..[c]	158.5	149.1	168.8	211.4	547.7
Uruguay	..[c]	..[c]	..[c]	..[c]	..[c]	34.0	46.8	60.3	92.3	104.1
Venezuela	..[c]	..[c]	..[c]	..[c]	..[c]	163.1	159.3	215.2	152.2	234.8
ASIA	**3 491.6**	**3 461.0**	**4 984.2**	**6 421.2**	**6 734.2**	**13 380.6**	**15 916.8**	**19 497.9**	**21 463.2**	**22 847.5**
Asia (excl. OECD countries)	**916.7**	**1 257.1**	**2 289.9[w]**	**4 485.6[w]**	**5 455.1**	**7 824.1**	**9 537.2**	**11 382.1**	**13 841.2**	**14 870.7**
of which:										
Near and Middle East	..	..	256.9[w]	135.3[w]	108.7	..	..	744.9	1 095.1	956.6
of which:										
Kuwait	-	-	-	-	-	..[c]	..[c]	..[c]	..[c]	..[c]
Saudi Arabia	61.8	..[c]	270.3	156.5	85.9	103.9	65.1	114.5	151.6	131.2
United Arab Emirates	-33.3	..[c]	..[c]	..[c]	..[c]	83.7	55.6	67.9	188.2	126.2
Iran	-	-	-	..[c]	-	..[c]	..[c]	5.7	..[c]	..[c]

Table 2. Foreign direct investment position by country *(cont.)*

At year end

Million US dollars

	Inward					Outward				
	2008	2009	2010	2011	2012	2008	2009	2010	2011	2012
Other Asian countries	684.7	662.6	2 032.8	4 350.2	5 346.4	6 724.7	8 330.7	10 637.3	12 746.2	13 914.1
of which:										
China	63.6	51.0	1 367.3	..c	4 683.1	2 953.5	4 221.6	5 421.8	7 334.8	7 767.4
Chinese Taipei	17.4	32.0	30.9	23.7	27.1	152.2	105.9	433.1	166.0	373.5
Hong Kong, China	74.8	62.4	17.6	320.0	145.9	242.3	402.0	628.7	643.7	747.5
India	-23.8	-14.8	-53.6	-73.5	-12.9	1 384.6	1 741.2	1 890.0	1 975.6	2 025.7
Indonesia	-	..c	-	-	..c	173.2	291.8	379.0	348.0	410.8
Malaysia	..c	..c	-	-	..c	894.2	1 038.9	1 093.7	980.0	1 059.8
Philippines	-	-	-	-	..c	96.9	87.1	100.1	96.0	79.6
Singapore	..c	..c	671.6	653.7	667.1	15.4	-180.8	39.0	116.3	453.7
Thailand	..c	..c	..c	-145.3	..c	254.5	316.5	435.2	683.6	349.3
OCEANIA AND POLAR REGIONS	**-257.0**	**-283.4**	**-394.6**	**279.2**	**2 721.9**	**2 086.1**	**2 622.6**	**3 706.0**	**3 274.1**	**2 437.0**
OCEANIA AND POLAR REGIONS (excl. OECD countries)	-41.5w	-23.7w	23.0w	0.1	-0.2	5.2	4.9	5.5	6.1	-
UNALLOCATED	**-**	**-0.1**	**-**	**-**	**0.2**	**-**	**0.1**	**-**	**-**	**-**
WORLD	**278 734.5**	**332 108.2**	**347 666.0**	**347 559.8**	**364 695.1**	**322 894.0**	**353 376.0**	**373 495.4**	**376 025.6**	**395 459.1**
of which:										
ASEAN Countries	..c	..c	670.9	508.3	503.2	1 431.8	1 542.8	2 009.6	2 200.4	2 383.1
European Union	212 760.3	260 869.3	278 550.4	276 675.5	278 961.4	215 810.2	227 621.7	225 897.6	226 594.0	235 900.2
Latin America	..c	..c	..c	..c	..c	4 957.8	7 433.2	8 923.6	9 261.2	10 572.9

.. Not available; - Nil

1. Information on data for Israel: http://oe.cd/israel-disclaimer.

c) Confidential

w) Excluding data not disclosed separately

Table 3. Foreign direct investment flows by industrial sector

Million US dollars

	Inward					Outward				
	2008	2009	2010	2011	2012	2008	2009	2010	2011	2012
PRIMARY SECTOR	**-w**	**-w**	**-**	**-**	**-w**	**-103.8w**	**691.5**	**-w**	**-w**	**-w**
Agriculture and fishing	-	-	-	-	-	..c	-	-	-	-
Mining and quarrying	..c	..c	-	-	..c	-103.8	691.5	..c	..c	..c
of which: *Extraction activities*	..c	-	-	-	-	..c	..c	..c	..c	..c
MANUFACTURING	**17 055.0**	**4 283.5**	**-3 964.2**	**11 541.7**	**7 085.5**	**13 024.4**	**7 489.6**	**51.0**	**15 729.4**	**13 052.7**
of which:										
Food products	8 198.1	..c	-26.8	2 535.0	119.5	-400.3	..c	..c	..c	1 563.2
Textile and wood, publishing and printing	225.7	..c	1 336.1	1 402.0	..c	924.1	4 329.2	810.8	103.2	544.0
Petroleum, chemical, rubber and plastic products	-873.3	594.7	147.8	-1 657.5	867.9	6 330.2	2 778.4	-761.1	816.4	439.7
Metal and mechanical products	3 558.4	-60.5	-348.6	823.0	-1 626.7	4 310.4	-318.0	3 343.9	6 575.0	-200.0
Office machinery, computers, radio, TV and communication equipment	..c	38.5	..c	..c	..c	-2 170.4	..c	..c	..c	..c
Motor vehicles, other transport equipment	7 392.9	..c	-5 516.7	7 899.4	7 305.5	6 175.8	-590.0	-3 287.4	8 023.0	10 672.5
ELECTRICITY, GAS AND WATER	**4 854.2**	**-159.5**	**691.4**	**-3 985.7**	**24.1**	**4 971.8**	**13 568.4**	**806.3**	**..c**	**..c**
CONSTRUCTION	**315.0**	**..c**	**57.8**	**1 024.4**	**148.2**	**84.1**	**-470.8**	**243.3**	**-98.1**	**..c**
SERVICE	**12 845.4**	**3 981.6**	**101.3**	**1 256.6**	**1 005.6**	**1 237.7**	**986.9**	**6 396.3**	**2 716.6**	**1 554.3**
Trade and repairs	1 352.4	2 194.7	-800.4	3 702.6	1 541.4	1 556.5	-2 257.4	774.7	1 586.7	2 040.3
Motor vehicles	-7.3	-78.3	..c	..c	..c	..c	..c	..c	-	..c
Wholesale trade (except motor vehicles)	696.1	2 193.9	-975.8	3 899.0	1 465.7	585.9	517.1	903.9	1 596.0	2 038.4
Retail trade (except motor vehicles)	663.8	..c	305.1	-174.8	69.1	978.9	-2 732.1	-107.4	..c	-22.5
Hotels and restaurants	..c	..c	..c	..c	..c	..c	-	-	-	-
Transport, storage and communication	-1 145.4	1 003.9	546.3	1 298.8	-424.9	-4 075.0	2 085.6	586.0	6 478.6	160.0
Transport and storage	498.1	5.0	348.8	207.8	74.8	-173.6	-589.8	93.3	837.9	..c
Post and telecommunications	..c	998.8	197.5	1 091.0	-499.6	-3 901.3	2 675.4	492.6	..c	..c
Financial intermediation	8 296.2	646.7	701.7	-4 425.9	-4 099.6	3 213.7	956.2	2 138.6	170.8	-938.2
Financial intermediation except insurance and pension funding	6 865.7	1 819.8	968.1	2 553.4	13.9	3 049.0	647.3	2 462.4	637.0	-1 722.6
Monetary intermediation	..c	..c	..c	..c	-	1 272.7	84.8	..c	..c	..c
Other financial intermediation	6 101.7	-445.8	777.6	2 213.5	13.9	1 776.3	562.5	1 033.1	2 060.9	-863.9
of which: *Financial holding companies*	28.3	-	..c	2 769.5	-241.4	-	-	-	..c	-
Insurance and pension funding	-827.8	782.0	338.8	..c	-3 429.3	-174.3	298.6	203.1	-466.2	300.0
Activities auxiliary to financial intermediation	2 258.3	-1 955.2	..c	..c	-684.1	..c	..c	-526.8	-	..c
Real estate, renting and business activities	4 159.8	890.6	374.6	1 230.6	3 978.1	996.2	203.8	2 830.1	-4 406.7	247.2
of which: *Real estate*	836.6	365.0	-519.3	-686.1	2 039.1	687.7	..c	2 404.4	534.4	997.2
Other services	161.4	-777.5	..c	..c	..c	-371.7	-1.3	66.8	-1 112.6	45.1
UNALLOCATED INVESTMENT	**1 036.8**	**1 578.9**	**2 472.8**	**1 752.5**	**731.1**	**11 121.3**	**3 499.2**	**12 483.5**	**10 387.2**	**6 929.8**
Private purchases and sales of real estate	**748.5**	**349.8**	**366.4**	**532.6**	**207.9**	**..c**	**145.6**	**218.5**	**354.4**	**259.4**
TOTAL	**36 854.9**	**10 034.2**	**-274.6**	**12 122.0**	**9 202.4**	**30 335.5**	**25 910.4**	**20 198.8**	**29 089.5**	**21 796.3**

.. Not available; - Nil
c) Confidential
w) Excluding data not disclosed separately

Table 4. Foreign direct investment position by industrial sector

At year end

Million US dollars

	Inward					Outward				
	2008	2009	2010	2011	2012	2008	2009	2010	2011	2012
PRIMARY SECTOR	**1 727.4**	**1 252.4**	**..c**	**147.1w**	**4 446.5**	**3 355.8w**	**3 672.5w**	**5 382.1**	**4 444.8**	**3 679.4**
Agriculture and fishing	-	-	..c	147.1	116.7	..c	..c	626.7	1 009.9	578.9
Mining and quarrying	1 727.4	1 252.4	..c	..c	4 329.8	3 355.8	3 672.5	4 755.4	3 434.9	3 100.6
***of which:** Extraction activities*	..c	..c	..c	..c	..c	..c	..c	..c	..c	..c
MANUFACTURING	**131 521.9**	**151 113.7**	**156 829.0**	**160 742.1**	**168 031.8**	**160 379.0**	**176 218.8**	**180 954.0**	**183 350.8**	**189 110.5**
of which:										
Food products	25 549.6	27 478.0	28 527.3	30 347.3	30 839.6	5 108.2	6 162.4	6 964.3	5 366.2	5 339.6
Textile and wood, publishing and printing	15 680.3	23 002.2	24 244.0	22 473.4	22 797.8	13 714.3	19 022.3	18 402.5	17 569.6	14 181.0
Petroleum, chemical, rubber and plastic products	54 084.0	59 986.5	62 791.5	60 419.5	66 583.8	43 423.6	48 587.4	46 590.0	47 374.2	47 333.2
Metal and mechanical products	9 597.4	10 635.9	10 205.2	12 248.6	11 654.4	26 044.4	27 691.4	32 019.6	34 911.3	37 480.0
Office machinery, computers, radio, TV and communication equipment	437.4	561.4	498.2	933.1	1 052.0	..c	..c	..c	..c	..c
Motor vehicles, other transport equipment	10 498.2	10 823.8	12 887.0	15 038.6	14 050.3	32 002.8	28 042.8	27 333.0	29 986.9	33 163.7
ELECTRICITY, GAS AND WATER	**28 443.6**	**32 121.8**	**33 736.3**	**28 507.5**	**31 766.9**	**9 320.6**	**13 657.4**	**..c**	**..c**	**..c**
CONSTRUCTION	**1 739.6**	**1 936.8**	**2 645.2**	**5 809.8**	**3 419.0**	**4 802.9**	**3 707.3**	**3 951.9**	**4 411.1**	**5 379.6**
SERVICES	**110 801.2**	**140 922.1**	**145 741.0**	**138 525.5**	**144 982.6**	**140 861.7**	**151 502.0**	**159 429.3**	**162 135.0**	**175 097.2**
Trade and repairs	21 000.2	27 915.3	28 001.9	32 394.9	34 808.0	21 291.9	26 023.5	30 630.4	29 695.4	28 427.1
Motor vehicles	2 577.5	2 873.5	3 286.0	4 290.0	3 140.7	..c	2 524.4	3 193.0	..c	2 504.6
Wholesale trade (except motor vehicles)	15 030.9	20 587.2	18 923.3	23 606.4	26 414.5	15 146.5	17 905.8	21 200.7	20 555.1	17 827.3
Retail trade (except motor vehicles)	3 391.9	4 454.4	5 792.7	4 498.6	5 252.8	4 314.2	5 593.3	6 236.9	6 294.9	8 095.2
Hotels and restaurants	1 105.3	1 000.5	1 398.4	915.9	939.1	625.7	..c	..c	697.4	..c
Transport, storage and communication	11 208.2	14 101.9	14 326.0	15 442.7	13 887.9	21 734.1	19 447.3	18 710.0	24 379.7	27 565.8
Transport and storage	5 250.2	5 945.9	7 803.9	9 648.5	8 904.8	5 809.3	5 396.2	4 919.7	5 811.4	7 337.3
Post and telecommunications	5 958.0	8 156.1	6 521.9	5 794.3	4 983.1	..c	..c	..c	..c	..c
Financial intermediation	42 987.0	56 019.5	55 455.1	49 837.4	50 970.8	66 909.2	71 108.0	74 696.7	73 290.0	80 437.0
Financial intermediation except insurance and pension funding	24 895.2	36 065.7	35 223.0	34 466.0	35 657.4	57 183.1	59 071.2	61 266.1	62 441.8	63 950.5
Monetary intermediation	..c	..c	..c	..c	9 962.2	43 064.4	..c	..c	42 894.4	39 873.5
Other financial intermediation	21 420.4	28 706.8	27 789.7	26 300.3	25 695.3	14 118.7	17 488.5	19 147.3	19 547.4	24 077.0
***of which:** Financial holding companies*	..c	3 488.1	750.0	1 847.7	3 428.7	-	..c	662.5	2 787.4	3 029.7
Insurance and pension funding	6 885.2	9 114.4	10 378.7	9 263.7	9 132.2	8 461.8	9 078.9	8 911.5	8 511.5	11 234.5
Activities auxiliary to financial intermediation	11 206.5	10 839.5	9 853.4	6 107.7	6 181.1	1 264.4	2 958.0	4 519.3	2 336.4	5 252.0
Real estate, renting and business activities	32 215.4	37 181.3	43 468.4	37 741.4	41 062.3	25 764.5	32 185.1	32 109.4	31 663.3	31 427.9
***of which:** Real estate*	12 971.4	14 926.8	17 912.4	14 497.5	16 038.4	6 738.0	6 937.9	7 317.6	5 932.0	6 691.1
Other services	2 285.2	4 703.7	3 091.3	2 193.4	3 314.4	4 536.3	1 542.3	2 473.9	2 409.3	6 576.6
UNALLOCATED INVESTMENT	**-**	**-**	**3 723.1**	**8 095.5**	**6 337.2**	**257.8**	**411.8**	**19 430.9**	**17 100.5**	**17 425.0**
Private purchases and sales of real estate	**4 500.7**	**4 761.3**	**4 991.3**	**5 732.2**	**5 711.1**	**3 916.2**	**4 206.2**	**4 347.2**	**4 583.4**	**4 767.4**
TOTAL	**278 734.5**	**332 108.2**	**347 666.0**	**347 559.8**	**364 695.1**	**322 894.0**	**353 376.0**	**373 495.4**	**376 025.6**	**395 459.1**

.. Not available; - Nil
c) Confidential
w) Excluding data not disclosed separately

SWITZERLAND

Table 1. Foreign direct investment flows by country

Million US dollars

	Inward					Outward				
	2008	2009	2010	2011	2012	2008	2009	2010	2011	2012
OECD COUNTRIES	**11 035.8**	**38 160.5**	**14 323.1**	**7 075.9**	**30 251.9**	**43 054.6**	**20 453.6**	**55 781.1**	**27 211.3**	**24 438.8**
Australia	..c	..c	..c	..c	..c	2 648.9	-111.5	-622.9	5 093.8	-5 198.1
Austria	6 889.3	6 566.6	1 577.5	2 637.8	-1 171.6	-2 550.1	646.8	-284.3	260.9	532.2
Belgium	-2 112.2	-3 138.1	1 384.8	136.1	-2 632.8	269.3	-1 465.7	1 321.3	4 591.3	1 889.3
Canada	-609.5	-115.1	-27.0	-53.9	-106.2	-2 484.6	3 057.9	-956.5	468.5	3 799.5
Chile	..c	..c	..c	..c	..c	403.7	159.7	195.6	406.8	181.2
Czech Republic	..c	..c	..c	..c	..c	114.1	207.8	157.5	15.1	48.7
Denmark	471.4	-363.6	-4 437.8	-1 339.3	-1 688.4	-777.2	-20.9	6.5	258.3	166.8
Estonia	..c	..c	..c	..c	..c	..c	..c	..c	..c	..c
Finland	..c	..c	..c	..c	..c	612.4	398.7	131.5	389.6	-281.0
France	-2 698.9	3 463.1	3 509.4	-5 200.5	3 047.0	2 845.5	-62.5	4 160.6	2 406.1	-4 967.2
Germany	166.0	1 207.0	-3 230.1	1 464.4	-428.4	4 976.4	4 030.6	3 041.1	7 462.6	-4 296.1
Greece	..c	..c	..c	..c	..c	620.2	-719.2	-506.4	-782.0	128.7
Hungary	..c	..c	..c	..c	..c	174.1	-232.7	7 888.9	-6 436.6	1 085.3
Iceland	..c	..c	..c	..c	..c	..c	..c	..c	..c	..c
Ireland	..c	..c	..c	..c	..c	-3 490.2	47.2	2 314.9	-991.2	580.4
Israel[1]	31.7	18.9	34.5	1 451.8	-1 392.1	330.4	164.0	383.8	-71.4	137.7
Italy	1 099.1	-132.3	-877.5	-1 433.4	-106.7	847.8	-643.4	-153.3	-1 126.9	391.5
Japan	-459.3	79.8	190.1	2 655.5	443.0	1 265.6	1 791.2	303.8	3 176.7	580.6
Korea	..c	..c	..c	..c	..c	774.5	587.0	265.2	111.0	481.2
Luxembourg	3 701.9	21 501.9	10 937.3	-4 997.6	-24 134.3	13 582.9	-4 530.9	39.4	-4 221.7	4 848.9
Mexico	..c	..c	..c	..c	..c	367.2	-528.3	3 197.3	-331.8	867.4
Netherlands	-14 836.7	31 655.5	4 943.1	5 530.1	13 759.3	4 282.9	5 575.6	3 465.7	2 559.6	-18 285.2
New Zealand	..c	..c	..c	..c	..c	164.2	-7.1	-67.4	96.5	-10.8
Norway	..c	..c	..c	..c	..c	279.9	135.7	111.2	273.4	270.7
Poland	..c	..c	..c	..c	..c	303.6	266.6	-251.4	450.2	117.1
Portugal	..c	..c	..c	..c	..c	-40.2	-144.6	178.6	245.3	42.2
Slovak Republic	..c	..c	..c	..c	..c	21.6	44.8	20.6	23.5	15.2
Slovenia	..c	..c	..c	..c	..c	..c	..c	..c	..c	..c
Spain	67.8	-685.5	1 136.4	-1 885.8	510.6	-288.7	1 140.3	294.9	1 214.6	-1 334.5
Sweden	614.5	1 405.8	-649.2	233.8	-791.0	2 014.0	664.0	1 292.2	1 499.4	887.0
Switzerland	..	..	..	..	..	..	..	..	..	..
Turkey	..c	..c	..c	..c	..c	437.6	34.1	35.5	235.1	-14.5
United Kingdom	-3 642.6	6 208.1	-450.6	-11 603.0	-1 130.3	-10 777.7	5 391.6	6 957.5	-2 949.9	29 930.9
United States	20 076.5	-33 262.0	-1 821.5	12 265.1	8 205.2	26 803.6	4 904.7	23 029.2	12 672.5	11 920.6
OECD - unallocated	2 308.5	3 769.4	2 103.8	7 214.9	37 868.8	56.9	-4.2	-169.7	211.7	-77.1
EUROPE	**-8 862.7**	**73 078.4**	**14 898.4**	**-4 015.5**	**10 681.7**	**24 666.1**	**4 535.8**	**29 382.8**	**6 022.7**	**11 654.8**
Europe (excl. OECD countries)	**1 417.7**w	**5 390.0**w	**1 055.1**w	**12 441.9**w	**25 448.4**w	**11 207.8**w	**-6 228.2**w	**-839.9**w	**645.8**w	**-101.7**w
of which:										
Bulgaria	..c	..c	..c	..c	..c	-8.4	-134.3	97.8	9.8	27.4
Cyprus	..c	..c	..c	..c	..c	..c	..c	..c	..c	..c
Romania	..c	..c	..c	..c	..c	432.2	-115.9	297.9	679.4	118.1
Russian Federation	..c	..c	..c	..c	..c	420.5	-684.7	1 087.8	2 606.5	1 123.3
Ukraine	..c	..c	..c	..c	..c	429.5	320.2	292.5	525.6	494.9
AFRICA	**..c**	**..c**	**..c**	**..c**	**..c**	**3 503.7**	**847.0**	**1 551.5**	**1 313.1**	**-1 099.6**
of which:										
Algeria	..c	..c	..c	..c	..c	..c	..c	..c	..c	..c
Egypt	..c	..c	..c	..c	..c	157.5	47.3	193.9	-142.3	-85.2
Libya	..c	..c	..c	..c	..c	..c	..c	..c	..c	..c
Morocco	..c	..c	..c	..c	..c	58.1	99.7	55.4	39.9	-1.6
South Africa	..c	..c	..c	..c	..c	3 450.1	-225.6	121.6	245.4	129.1
Tunisia	..c	..c	..c	..c	..c	6.2	25.9	10.0	41.2	6.4
AMERICA	**24 213.0**	**-43 472.0**	**19 367.0**	**17 077.5**	**7 951.3**	**14 560.7**	**13 716.9**	**48 894.6**	**16 543.7**	**30 358.3**
America (excl. OECD countries)	**4 746.0**w	**-10 094.8**w	**21 215.6**w	**4 866.3**w	**-147.8**w	**-10 125.5**	**6 282.6**	**23 429.0**	**3 327.7**	**13 589.7**
of which:										
Argentina	..c	..c	..c	..c	..c	177.2	466.7	-483.8	1 792.2	3 692.2
Brazil	..c	..c	..c	..c	..c	718.1	141.3	7 978.0	1 349.0	1 747.8
Colombia	..c	..c	..c	..c	..c	48.6	203.2	198.1	-389.6	197.1
Panama	..c	..c	..c	..c	..c	..c	..c	..c	..c	..c
Peru	..c	..c	..c	..c	..c	330.3	319.9	0.6	266.6	36.9
Uruguay	..c	..c	..c	..c	..c	298.0	-161.3	188.5	327.4	894.8
Venezuela	..c	..c	..c	..c	..c	290.4	366.9	137.9	427.7	356.2
ASIA	**-297.3**	**-62.3**	**873.6**	**14 729.2**	**-8 556.4**	**-214.5**	**7 549.2**	**8 315.0**	**18 715.5**	**9 360.7**
Asia (excl. OECD countries)	**162.0**w	**-142.2**w	**649.0**w	**10 621.8**w	**-7 607.2**w	**-2 254.6**	**5 171.1**	**7 362.2**	**15 499.2**	**8 161.1**
of which:										
Near and Middle East	..	..	-65.9	31.1	-153.1	..	..	-1 020.4	4 338.7	-1 375.9
of which:										
Kuwait	..c	..c	..c	..c	..c	..c	..c	..c	..c	..c
Saudi Arabia	..c	..c	..c	..c	..c	442.0	113.8	-86.9	338.4	83.2
United Arab Emirates	..c	..c	..c	..c	..c	7 352.3	-744.4	-1 685.1	4 227.1	-1 458.6

Table 1. Foreign direct investment flows by country *(cont.)*

Million US dollars

	Inward					Outward				
	2008	2009	2010	2011	2012	2008	2009	2010	2011	2012
Iran	..c	..c	..c	..c	..c	..c	..c	..c	..c	..c
Other Asian countries	157.3w	-219.5w	714.9w	10 590.8w	-7 454.2w	-10 687.9	5 263.4	8 382.7	11 160.5	9 537.0
of which:										
China	..c	..c	..c	..c	..c	1 292.7	1 106.3	1 744.1	5 998.3	1 703.0
Chinese Taipei	..c	..c	..c	..c	..c	102.8	112.4	66.6	345.5	293.0
Hong Kong, China	..c	..c	..c	..c	..c	58.1	760.1	432.7	513.3	3 525.5
India	..c	..c	..c	..c	..c	1 113.8	807.6	1 764.1	792.8	800.1
Indonesia	..c	..c	..c	..c	..c	592.9	292.3	692.6	-261.8	503.0
Malaysia	..c	..c	..c	..c	..c	87.8	80.5	134.0	176.6	1 991.8
Philippines	..c	..c	..c	..c	..c	10.1	72.5	260.6	68.1	1 156.8
Singapore	..c	..c	..c	..c	..c	-15 112.9	1 347.9	2 290.5	2 436.0	-328.1
Thailand	..c	..c	..c	..c	..c	4.5	64.5	329.5	244.1	393.6
OCEANIA AND POLAR REGIONS	**..c**	**..c**	**..c**	**..c**	**..c**	**2 796.0**	**-221.1**	**-684.4**	**5 229.3**	**-5 252.3**
OCEANIA AND POLAR REGIONS (excl. OECD countries)	..	..	..	..	..	-17.1	-102.5	5.9	39.0	-43.5
UNALLOCATED	**84.2**	**-598.9**	**12.7**	**-1 199.7**	**158.0**	**-**	**0.1**	**0.1**	**-**	**0.0**
WORLD	**15 137.1**	**28 945.2**	**35 151.7**	**26 591.4**	**10 234.5**	**45 312.0**	**26 427.9**	**87 459.6**	**47 824.3**	**45 021.9**
of which:										
ASEAN Countries	..c	..c	..c	..c	..c	-14 245.7	1 868.7	3 735.1	2 759.7	3 798.2
European Union	-7 790.2	72 357.4	15 959.1	-9 244.7	22 431.6	14 949.0	8 964.5	27 522.2	5 734.9	11 259.6
Latin America	..c	..c	..c	..c	..c	1 441.5	1 506.2	11 926.0	-335.2	5 569.9

.. Not available; - Nil

1. Information on data for Israel: http://oe.cd/israel-disclaimer.

c) Confidential

w) Excluding data not disclosed separately

Table 2. Foreign direct investment position by country

At year end

Million US dollars

	Inward					Outward				
	2008	2009	2010	2011	2012	2008	2009	2010	2011	2012
OECD COUNTRIES	**423 912.7**	**490 028.0**	**587 539.8**	**627 310.4**	**680 807.5**	**501 716.5**	**601 372.2**	**722 913.7**	**799 452.9**	**816 013.1**
Australia	..c	..c	..c	..c	..c	15 547.1	14 303.2	19 027.7	23 017.8	20 036.8
Austria	63 752.1	73 358.1	63 895.4	66 116.9	68 396.6	7 336.9	8 326.7	8 348.8	10 290.4	10 864.6
Belgium	3 840.5	3 644.1	5 913.5	4 967.3	3 831.6	11 769.6	12 052.1	11 478.0	14 663.5	14 186.6
Canada	197.4	79.6	193.5	478.4	454.2	27 755.7	33 268.4	33 919.9	38 010.7	41 175.8
Chile	..c	..c	..c	..c	..c	1 081.0	1 450.9	1 509.4	1 878.1	3 777.6
Czech Republic	..c	..c	..c	..c	..c	2 867.8	3 351.3	4 249.7	3 438.8	3 581.5
Denmark	11 116.0	11 388.4	7 647.3	6 335.2	4 600.9	2 222.3	1 984.9	2 191.0	2 684.0	3 036.4
Estonia	..c	..c	..c	..c	..c	..c	..c	..c	..c	..c
Finland	..c	..c	..c	..c	..c	2 724.8	2 686.9	2 489.8	2 728.3	2 489.5
France	32 178.1	38 237.1	43 830.8	37 674.6	42 332.8	33 466.0	31 228.9	36 533.5	40 359.7	33 351.6
Germany	31 029.4	32 592.0	31 314.6	31 146.2	32 342.0	52 164.4	57 522.3	61 375.6	62 840.4	56 140.0
Greece	..c	..c	..c	..c	..c	3 963.1	3 078.9	2 863.7	2 122.6	2 109.1
Hungary	..c	..c	..c	..c	..c	1 981.6	1 680.8	11 738.5	16 507.7	17 772.1
Iceland	..c	..c	..c	..c	..c	..c	..c	..c	..c	..c
Ireland	..c	..c	..c	..c	..c	6 982.3	7 266.0	19 840.4	18 315.4	22 522.0
Israel[1]	948.8	1 087.6	1 372.6	2 592.0	1 461.4	669.2	784.3	1 243.7	1 051.0	1 157.4
Italy	5 491.5	5 887.3	5 515.8	4 361.6	4 399.1	20 626.9	21 418.7	27 586.8	26 761.6	28 023.6
Japan	590.4	611.7	802.2	2 585.9	3 614.6	13 998.6	14 901.5	15 261.8	14 464.7	14 849.5
Korea	..c	..c	..c	..c	..c	3 001.7	4 953.7	5 927.3	4 715.0	5 149.8
Luxembourg	62 739.2	104 524.8	136 082.5	146 158.5	146 435.4	26 040.1	70 350.5	82 381.4	109 286.2	108 394.7
Mexico	..c	..c	..c	..c	..c	5 024.3	6 182.5	7 807.3	7 147.1	9 419.6
Netherlands	91 962.5	120 654.2	164 695.8	172 043.6	180 128.1	32 302.2	39 393.2	60 554.2	82 898.4	66 469.9
New Zealand	..c	..c	..c	..c	..c	435.8	426.3	541.1	661.6	653.7
Norway	..c	..c	..c	..c	..c	3 133.8	3 726.8	4 452.0	4 305.5	5 130.8
Poland	..c	..c	..c	..c	..c	4 876.9	5 246.1	5 902.9	5 588.4	6 465.5
Portugal	..c	..c	..c	..c	..c	3 306.0	2 884.3	2 394.5	1 948.0	1 817.1
Slovak Republic	..c	..c	..c	..c	..c	605.0	603.3	700.8	838.5	920.1
Slovenia	..c	..c	..c	..c	..c	..c	..c	..c	..c	..c
Spain	3 808.8	3 473.3	4 629.7	3 599.7	4 181.1	14 373.0	15 271.0	13 802.4	15 793.5	16 959.2
Sweden	3 216.3	4 133.5	3 717.2	4 765.5	4 212.9	3 937.2	2 317.7	2 199.9	6 024.6	5 241.0
Switzerland	..	..	..	..	..	..	..	..	..	..
Turkey	..c	..c	..c	..c	..c	2 993.5	3 015.9	2 943.3	2 821.9	2 869.9
United Kingdom	9 389.7	14 138.0	15 647.7	13 258.4	13 302.1	61 602.9	76 383.5	83 167.1	58 532.4	90 140.1
United States	99 716.6	68 833.5	76 787.4	88 136.3	94 660.7	136 283.0	157 161.6	188 931.7	217 983.0	219 641.0
OECD - unallocated	4 884.2	8 472.5	25 493.9	43 090.3	76 453.8	394.1	385.2	1 549.7	1 774.0	1 666.7
EUROPE	**325 928.5**	**431 739.9**	**519 440.0**	**575 755.9**	**615 412.3**	**360 454.7**	**429 186.1**	**510 799.3**	**550 617.9**	**562 868.2**
Europe (excl. OECD countries)	**7 404.4**w	**19 709.2**w	**36 549.7**w	**85 328.3**w	**111 249.5**w	**61 178.4**w	**59 396.2**w	**63 605.0**w	**61 868.0**w	**64 383.0**w
of which:										
Bulgaria	..c	..c	..c	..c	..c	510.8	343.5	642.9	507.3	782.9
Cyprus	..c	..c	..c	..c	..c	..c	..c	..c	..c	..c
Romania	..c	..c	..c	..c	..c	2 129.7	2 058.0	2 426.6	2 804.7	3 164.9
Russian Federation	..c	..c	..c	..c	..c	5 050.8	6 074.1	9 265.0	11 716.7	13 684.3
Ukraine	..c	..c	..c	..c	..c	684.9	1 098.4	1 368.1	1 848.8	2 320.0
AFRICA	**..c**	**..c**	**..c**	**..c**	**..c**	**13 070.5**	**9 607.1**	**12 369.8**	**11 187.0**	**9 995.6**
of which:										
Algeria	..c	..c	..c	..c	..c	..c	..c	..c	..c	..c
Egypt	..c	..c	..c	..c	..c	1 576.5	1 618.0	2 146.6	1 825.1	1 928.8
Libya	..c	..c	..c	..c	..c	..c	..c	..c	..c	..c
Morocco	..c	..c	..c	..c	..c	416.8	551.5	681.1	736.6	676.8
South Africa	..c	..c	..c	..c	..c	8 364.5	3 555.4	4 186.6	2 523.2	2 483.2
Tunisia	..c	..c	..c	..c	..c	23.0	56.0	68.0	107.3	110.3
AMERICA	**115 997.8**	**63 058.8**	**91 496.6**	**100 676.0**	**107 827.5**	**271 979.1**	**334 257.8**	**405 559.3**	**424 608.5**	**458 450.5**
America (excl. OECD countries)	**16 083.8**w	**-5 854.2**w	**14 515.8**w	**12 061.3**w	**12 712.5**w	**102 916.2**	**137 645.3**	**173 391.1**	**159 589.6**	**184 436.4**
of which:										
Argentina	..c	..c	..c	..c	..c	1 280.3	1 586.5	2 369.5	7 664.7	7 245.0
Brazil	..c	..c	..c	..c	..c	11 672.6	15 010.0	24 927.9	24 683.5	24 808.0
Colombia	..c	..c	..c	..c	..c	1 245.8	1 527.2	1 865.0	1 505.2	1 831.1
Panama	..c	..c	..c	..c	..c	..c	..c	..c	..c	..c
Peru	..c	..c	..c	..c	..c	415.3	726.2	557.8	978.3	1 056.1
Uruguay	..c	..c	..c	..c	..c	399.9	396.3	613.9	1 004.8	2 225.3
Venezuela	..c	..c	..c	..c	..c	1 332.8	1 900.9	2 128.6	2 568.6	3 073.0
ASIA	**2 787.1**	**2 684.4**	**4 570.8**	**15 917.2**	**7 991.6**	**62 165.3**	**77 096.3**	**94 745.2**	**102 900.0**	**115 360.2**
Asia (excl. OECD countries)	**2 196.7**w	**2 072.7**w	**2 396.0**w	**10 739.4**w	**2 915.6**w	**45 165.0**	**57 241.0**	**72 312.4**	**82 669.4**	**94 203.5**
of which:										
Near and Middle East	..	..	505.4	535.1	453.4	..	..	7 549.2	10 871.8	13 171.8
of which:										
Kuwait	..c	..c	..c	..c	..c	..c	..c	..c	..c	..c
Saudi Arabia	..c	..c	..c	..c	..c	575.4	646.6	553.3	865.2	1 036.8
United Arab Emirates	..c	..c	..c	..c	..c	8 289.7	6 917.0	4 583.4	7 731.6	9 766.0

Table 2. Foreign direct investment position by country *(cont.)*

At year end

Million US dollars

	Inward					Outward				
	2008	2009	2010	2011	2012	2008	2009	2010	2011	2012
Iran	..c	..c	..c	..c	..c	..c	..c	..c	..c	..c
Other Asian countries	848.8w	506.6w	1 890.6w	10 204.3w	2 462.2w	34 858.3	47 423.5	64 763.3	71 797.6	81 031.8
of which:										
China	..c	..c	..c	..c	..c	6 161.9	7 254.3	9 009.9	14 060.4	16 145.9
Chinese Taipei	..c	..c	..c	..c	..c	1 048.1	1 264.3	2 594.3	2 688.2	3 023.2
Hong Kong, China	..c	..c	..c	..c	..c	4 132.2	4 513.8	5 237.1	5 300.7	9 052.8
India	..c	..c	..c	..c	..c	2 212.6	6 113.1	10 595.9	9 041.4	8 156.9
Indonesia	..c	..c	..c	..c	..c	5 601.3	6 826.6	7 748.1	7 446.8	7 569.2
Malaysia	..c	..c	..c	..c	..c	1 465.3	1 710.2	1 998.7	2 283.3	4 362.8
Philippines	..c	..c	..c	..c	..c	1 499.2	1 604.7	2 323.4	2 446.7	3 774.7
Singapore	..c	..c	..c	..c	..c	7 800.5	12 461.9	18 418.5	21 022.6	21 531.2
Thailand	..c	..c	..c	..c	..c	1 734.4	2 007.7	2 645.9	2 740.4	3 224.5
OCEANIA AND POLAR REGIONS	**..c**	**..c**	**..c**	**..c**	**..c**	**16 097.4**	**14 781.3**	**19 631.4**	**23 764.6**	**20 737.0**
OCEANIA AND POLAR REGIONS (excl. OECD countries)	..	..	..	..	..	114.5	51.8	62.7	85.2	46.6
UNALLOCATED	**2 407.9**	**2 112.5**	**2 435.4**	**1 631.9**	**1 103.7**	**0.0**	**-0.2**	**0.1**	**0.0**	**0.2**
WORLD	**447 121.3**	**499 595.6**	**617 942.7**	**693 981.0**	**732 335.1**	**723 767.0**	**864 928.4**	**1 043 105.2**	**1 113 078.0**	**1 167 411.7**
of which:										
ASEAN Countries	..c	..c	..c	..c	..c	18 322.9	24 816.9	33 518.5	36 371.7	40 987.6
European Union	322 853.8	421 129.7	509 411.8	532 884.7	579 711.3	304 064.8	372 133.5	447 027.5	489 631.8	499 067.5
Latin America	..c	..c	..c	..c	..c	27 752.5	35 748.0	50 205.3	51 952.4	58 753.8

.. Not available

1. Information on data for Israel: http://oe.cd/israel-disclaimer.

c) Confidential

w) Excluding data not disclosed separately

Table 3. Foreign direct investment flows by industrial sector

Million US dollars

	Inward					Outward				
	2008	2009	2010	2011	2012	2008	2009	2010	2011	2012
PRIMARY SECTOR	**..**	**..**	**..**	**..**	**..**	**..**	**..**	**..**	**..**	**..**
Agriculture and fishing	..	..	..	..	..	..	..	..	..	..
Mining and quarrying	..	..	..	..	..	..	..	..	..	..
of which: *Extraction activities*	..	..	..	..	..	..	..	..	..	..
MANUFACTURING	**2 255.6**	**8 749.3**	**-895.2**	**-7 706.1**	**4 908.0**	**26 135.5**	**9 662.6**	**6 984.6**	**25 541.8**	**20 739.8**
of which:										
Food products	..	..	..	..	..	..	..	..	..	..
Textile and wood, publishing and printing	..c	..c	..c	..c	..c	34.6	-2 896.0	-6 841.9	129.6	-1 902.7
Petroleum, chemical, rubber and plastic products	870.9	2 654.5	2 430.7	1 831.2	174.6	5 557.6	1 502.6	-1 779.0	17 883.6	11 006.2
Metal and mechanical products	309.9	4 351.3	-1 772.7	-9 396.4	4 633.9	12 217.7	6 222.2	8 742.6	-3 363.7	7 126.2
Office machinery, computers, radio, TV and communication equipment	..	..	..	..	..	..	..	..	..	..
Motor vehicles, other transport equipment	..	..	..	..	..	..	..	..	..	..
ELECTRICITY, GAS AND WATER	**..**	**..**	**..**	**..**	**..**	**..**	**..**	**..**	**..**	**..**
CONSTRUCTION	**..**	**..**	**..**	**..**	**..**	**..**	**..**	**..**	**..**	**..**
SERVICE	**12 881.5**	**20 195.9**	**36 046.9**	**34 297.5**	**5 326.5**	**19 176.5**	**16 765.2**	**80 474.9**	**22 282.5**	**24 282.1**
Trade and repairs	-4 908.6	3 810.9	10 425.6	12 832.9	6 768.4	5 948.1	10 696.0	12 527.5	8 799.6	3 740.4
Motor vehicles	..	..	..	..	..	..	..	..	..	..
Wholesale trade (except motor vehicles)	..	..	..	..	..	..	..	..	..	..
Retail trade (except motor vehicles)	..	..	..	..	..	..	..	..	..	..
Hotels and restaurants	..	..	..	..	..	..	..	..	..	..
Transport, storage and communication	-172.5	-479.4	-31.6	392.3	6 314.1	880.9	196.9	479.8	607.0	1 259.4
Transport and storage	..	..	..	..	..	..	..	..	..	..
Post and telecommunications	..	..	..	..	..	..	..	..	..	..
Financial intermediation	17 079.6	17 832.0	25 505.2	21 677.1	-6 155.8	12 737.4	3 643.6	65 900.0	11 135.1	17 582.9
Financial intermediation except insurance and pension funding	15 910.4	16 646.2	24 259.7	23 214.2	-6 092.9	20 114.4	-2 224.8	53 138.9	-2 041.1	12 769.5
Monetary intermediation	2 323.4	2 105.6	297.2	960.9	-849.0	1 010.9	3 047.2	4 349.4	1 582.4	5 507.2
Other financial intermediation	13 587.0	14 540.6	23 962.5	22 253.3	-5 243.8	19 103.5	-5 272.1	48 789.5	-3 623.5	7 262.3
of which: *Financial holding companies*	..	..	..	..	..	..	..	..	..	..
Insurance and pension funding	1 169.3	1 185.8	1 245.5	-1 537.1	-62.9	-7 377.0	5 868.4	12 761.1	13 176.2	4 813.4
Activities auxiliary to financial intermediation	..	..	..	..	..	..	..	..	..	..
Real estate, renting and business activities	..c	..c	..c	..c	..c	..c	..c	..c	..c	..c
of which: *Real estate*	..	..	..	..	..	..	..	..	..	..
Other services	883.0	-967.4	147.6	-604.8	-1 600.2	-390.0	2 228.7	1 567.6	1 740.9	1 699.4
UNALLOCATED INVESTMENT	**-**	**-**	**-**	**-**	**-**	**0.0**	**0.0**	**0.1**	**-**	**-**
Private purchases and sales of real estate	**..**	**..**	**..**	**..**	**..**	**..**	**..**	**..**	**..**	**..**
TOTAL	**15 137.1**	**28 945.2**	**35 151.7**	**26 591.4**	**10 234.5**	**45 312.0**	**26 427.9**	**87 459.6**	**47 824.3**	**45 021.9**

.. Not available; - Nil

c) Confidential

Table 4. Foreign direct investment position by industrial sector

At year end

Million US dollars

	Inward					Outward				
	2008	2009	2010	2011	2012	2008	2009	2010	2011	2012
PRIMARY SECTOR	**..**	**..**	**..**	**..**	**..**	**..**	**..**	**..**	**..**	**..**
Agriculture and fishing	..	..	..	..	..	..	..	..	..	..
Mining and quarrying	..	..	..	..	..	..	..	..	..	..
of which: *Extraction activities*	..	..	..	..	..	..	..	..	..	..
MANUFACTURING	**68 346.5**	**80 542.6**	**88 010.7**	**85 513.8**	**95 412.8**	**293 534.4**	**306 899.1**	**322 603.2**	**341 037.8**	**360 299.1**
of which:										
Food products	..	..	..	..	..	..	..	..	..	..
Textile and wood, publishing and printing	..	..c	..c	..c	..c	..	..	..	..	..
Petroleum, chemical, rubber and plastic products	31 861.1	36 475.3	41 388.5	40 759.0	43 230.5	117 646.0	122 155.4	119 604.6	143 193.6	150 911.8
Metal and mechanical products	28 943.3	33 101.6	35 812.9	36 686.7	42 535.7	81 208.0	88 080.8	101 054.7	93 726.8	101 324.8
Office machinery, computers, radio, TV and communication equipment	..	..	..	..	..	..	..	..	..	..
Motor vehicles, other transport equipment	..	..	..	..	..	..	..	..	..	..
ELECTRICITY, GAS AND WATER	**..**	**..**	**..**	**..**	**..**	**..**	**..**	**..**	**..**	**..**
CONSTRUCTION	**..**	**..**	**..**	**..**	**..**	**..**	**..**	**..**	**..**	**..**
SERVICES	**378 774.7**	**419 053.1**	**529 932.0**	**608 467.1**	**636 922.4**	**430 232.7**	**558 029.4**	**720 501.9**	**772 040.1**	**807 112.5**
Trade and repairs	42 455.2	52 846.5	78 696.0	115 711.9	129 043.7	29 022.9	50 933.2	71 211.9	91 170.5	96 727.5
Motor vehicles	..	..	..	..	..	..	..	..	..	..
Wholesale trade (except motor vehicles)	..	..	..	..	..	..	..	..	..	..
Retail trade (except motor vehicles)	..	..	..	..	..	..	..	..	..	..
Hotels and restaurants	..	..	..	..	..	..	..	..	..	..
Transport, storage and communication	11 521.7	11 671.8	12 784.9	21 017.8	27 707.0	11 188.5	11 635.4	12 463.5	10 471.7	11 132.1
Transport and storage	..	..	..	..	..	..	..	..	..	..
Post and telecommunications	..	..	..	..	..	..	..	..	..	..
Financial intermediation	313 067.9	343 081.6	426 342.5	447 802.4	457 286.7	379 620.5	485 591.6	623 005.4	655 006.5	682 449.3
Financial intermediation except insurance and pension funding	293 454.6	320 947.1	398 399.1	422 006.7	430 334.6	288 553.2	372 924.9	495 940.0	514 372.7	532 256.3
Monetary intermediation	36 049.1	37 799.1	36 610.8	36 386.0	35 982.4	75 191.1	80 403.3	80 765.5	81 602.0	85 478.3
Other financial intermediation	257 405.5	283 148.0	361 788.3	385 620.7	394 352.1	213 362.1	292 521.6	415 174.4	432 770.6	446 778.0
of which: *Financial holding companies*	..	..	..	..	..	..	..	..	..	..
Insurance and pension funding	19 613.4	22 134.5	27 943.4	25 795.7	26 952.1	91 067.4	112 666.7	127 065.5	140 633.8	150 193.0
Activities auxiliary to financial intermediation	..	..	..	..	..	..	..	..	..	..
Real estate, renting and business activities	..	..c	..c	..c	..c	..	..c	..c	..c	..c
of which: *Real estate*	..	..	..	..	..	..	..	..	..	..
Other services	11 730.0	11 453.2	12 108.6	23 935.0	22 885.0	10 400.9	9 869.3	13 821.0	15 391.5	16 803.6
UNALLOCATED INVESTMENT	**0.1**	**0.0**	**-**	**-**	**-**	**-**	**-0.1**	**-**	**0.1**	**-**
Private purchases and sales of real estate	**..**	**..**	**..**	**..**	**..**	**..**	**..**	**..**	**..**	**..**
TOTAL	**447 121.3**	**499 595.6**	**617 942.7**	**693 981.0**	**732 335.1**	**723 767.0**	**864 928.4**	**1 043 105.2**	**1 113 078.0**	**1 167 411.7**

.. Not available; - Nil

c) Confidential

Table 1. Foreign direct investment flows by country

Million US dollars

	Inward					Outward				
	2008	2009	2010	2011	2012	2008	2009	2010	2011	2012
OECD COUNTRIES	**14 514.0**	**6 076.0**	**6 322.0**	**11 533.0**	**8 664.0**	**1 693.0**	**1 039.0**	**645.0**	**1 436.0**	**3 088.0**
Australia	5.0	15.0	16.0	7.0	8.0	-	-	-	2.0	6.0
Austria	590.0	1 048.0	1 746.0	2 465.0	1 527.0	3.0	22.0	19.0	140.0	52.0
Belgium	886.0	-24.0	54.0	104.0	147.0	207.0	21.0	-	1.0	11.0
Canada	27.0	54.0	59.0	27.0	36.0	-	-	4.0	2.0	12.0
Chile	-	-	-	-	-	-	-	-	-	-
Czech Republic	-	467.0	36.0	9.0	42.0	1.0	2.0	4.0	1.0	2.0
Denmark	187.0	42.0	50.0	25.0	27.0	10.0	5.0	-	1.0	1.0
Estonia	2.0	-	1.0	-	1.0	2.0	-	-	-	-
Finland	25.0	-55.0	9.0	7.0	-14.0	-	-	-	-	12.0
France	634.0	606.0	652.0	1 022.0	85.0	1.0	16.0	6.0	31.0	6.0
Germany	1 222.0	591.0	650.0	972.0	843.0	143.0	77.0	58.0	90.0	52.0
Greece	764.0	54.0	423.0	107.0	57.0	39.0	-	2.0	1.0	21.0
Hungary	11.0	3.0	2.0	3.0	8.0	4.0	-	-	-	-
Iceland	-	-	-	-8.0	-8.0	-	-	-	2.0	2.0
Ireland	52.0	37.0	61.0	336.0	25.0	4.0	228.0	-	502.0	-
Israel[1]	97.0	43.0	9.0	3.0	-1.0	1.0	-	1.0	4.0	-
Italy	244.0	296.0	33.0	-272.0	147.0	8.0	7.0	14.0	41.0	21.0
Japan	11.0	62.0	352.0	230.0	-29.0	-	-	-	-	-
Korea	54.0	169.0	20.0	50.0	56.0	-	-	-	-	3.0
Luxembourg	4 249.0	499.0	164.0	32.0	1 295.0	-	454.0	-274.0	95.0	23.0
Mexico	-	-	-	-	-	-	-	-	-	-
Netherlands	1 779.0	944.0	733.0	1 336.0	1 395.0	330.0	214.0	703.0	359.0	2 548.0
New Zealand	-	-3.0	-	-5.0	1.0	-	-	-	-	-
Norway	44.0	130.0	53.0	101.0	181.0	-	-	2.0	1.0	-
Poland	8.0	3.0	3.0	11.0	12.0	-	-	1.0	45.0	10.0
Portugal	32.0	-	1.0	-4.0	-	-	-	-	14.0	1.0
Slovak Republic	-	1.0	-	-	15.0	-	-	1.0	-	-
Slovenia	-	-	-	-	-	1.0	-	-	4.0	-
Spain	876.0	191.0	144.0	2 232.0	168.0	3.0	14.0	10.0	5.0	17.0
Sweden	68.0	16.0	54.0	83.0	38.0	13.0	-	2.0	2.0	-
Switzerland	197.0	169.0	126.0	326.0	454.0	334.0	31.0	36.0	29.0	68.0
Turkey	-	-	-	-	-	-	-	-	-	-
United Kingdom	1 679.0	528.0	510.0	914.0	2 045.0	58.0	-65.0	24.0	23.0	83.0
United States	870.0	233.0	361.0	1 420.0	103.0	535.0	13.0	32.0	41.0	137.0
OECD - unallocated	-	-250.0	-136.0	-506.0	127.0	-	-	-	-	-
EUROPE	**13 699.0**	**5 722.0**	**5 664.0**	**10 719.0**	**8 701.0**	**1 304.0**	**1 077.0**	**915.0**	**1 695.0**	**3 257.0**
Europe (excl. OECD countries)	**152.0**	**-74.0**	**23.0**	**412.0**	**338.0**	**146.0**	**51.0**	**307.0**	**308.0**	**327.0**
of which:										
Bulgaria	1.0	-	1.0	2.0	-	6.0	13.0	-	18.0	5.0
Cyprus	-	-	-	-	-	-	-	-	-	-
Romania	-	1.0	-	-	-	23.0	17.0	18.0	27.0	34.0
Russian Federation	90.0	132.0	11.0	818.0	151.0	73.0	103.0	74.0	90.0	164.0
Ukraine	9.0	10.0	11.0	3.0	11.0	13.0	4.0	21.0	26.0	11.0
AFRICA	**83.0**	**1.0**	**-**	**1.0**	**5.0**	**218.0**	**33.0**	**36.0**	**36.0**	**49.0**
of which:										
Algeria	-	-	-	-	-	1.0	1.0	1.0	5.0	-
Egypt	-	-	-	-	2.0	17.0	22.0	13.0	23.0	19.0
Libya	83.0	1.0	-	-	2.0	5.0	6.0	9.0	1.0	-
Morocco	-	-	-	-	-	5.0	2.0	7.0	1.0	20.0
South Africa	-	-	-	-	-	-	-	-	2.0	-
Tunisia	-	-	-	-	-	163.0	1.0	-	2.0	3.0
AMERICA	**788.0**	**305.0**	**421.0**	**1 506.0**	**159.0**	**535.0**	**31.0**	**37.0**	**55.0**	**175.0**
America (excl. OECD countries)	**-109.0**	**18.0**	**1.0**	**59.0**	**20.0**	**-**	**18.0**	**1.0**	**12.0**	**26.0**
of which:										
Argentina	-	-	-	-	-	-	-	-	-	-
Brazil	52.0	7.0	6.0	5.0	4.0	-	3.0	-	1.0	26.0
Colombia	-	-	-	-	-	-	-	-	-	-
Panama	-	3.0	-	-	2.0	-	-	-	-	-
Peru	-	-	-	-	-	-	-	-	-	-
Uruguay	-	-	-	-	-	-	-	-	-	-
Venezuela	-	-	-	-1.0	-	-	-	-	-	-
ASIA	**2 369.0**	**1 024.0**	**886.0**	**2 011.0**	**1 809.0**	**485.0**	**398.0**	**472.0**	**559.0**	**586.0**
Asia (excl. OECD countries)	**2 304.0**	**793.0**	**505.0**	**1 728.0**	**1 783.0**	**485.0**	**398.0**	**471.0**	**555.0**	**583.0**
of which:										
Near and Middle East	..	..	472.0	1 518.0	1 236.0	..	..	404.0	417.0	449.0
of which:										
Kuwait	329.0	121.0	192.0	41.0	256.0	-	-	-	1.0	2.0
Saudi Arabia	1 312.0	25.0	40.0	9.0	162.0	2.0	7.0	2.0	16.0	6.0
United Arab Emirates	146.0	9.0	117.0	87.0	91.0	30.0	17.0	10.0	4.0	31.0
Iran	25.0	32.0	30.0	1.0	11.0	127.0	3.0	12.0	2.0	3.0
Other Asian countries	128.0	382.0	33.0	210.0	547.0	47.0	82.0	67.0	138.0	134.0
of which:										
China	-	-	1.0	-	12.0	1.0	4.0	19.0	8.0	14.0

Table 1. Foreign direct investment flows by country *(cont.)*

Million US dollars

	Inward					Outward				
	2008	2009	2010	2011	2012	2008	2009	2010	2011	2012
Chinese Taipei	3.0	-	1.0	-	-	-	-	-	-	-
Hong Kong, China	62.0	247.0	-17.0	163.0	-10.0	-	-	1.0	-	-
India	28.0	46.0	7.0	10.0	4.0	12.0	24.0	23.0	13.0	26.0
Indonesia	-	-	-	9.0	-	-	-	1.0	1.0	-
Malaysia	8.0	25.0	6.0	14.0	459.0	-	-	-	-	8.0
Philippines	-	-	-	-	-	-	-	-	-	-
Singapore	1.0	4.0	23.0	12.0	62.0	-	-	-	7.0	9.0
Thailand	-	15.0	-15.0	-	1.0	-	-	1.0	-	-
OCEANIA AND POLAR REGIONS	**5.0**	**12.0**	**16.0**	**2.0**	**9.0**	**-**	**-**	**1.0**	**2.0**	**7.0**
OCEANIA AND POLAR REGIONS (excl. OECD countries)	-	-	-	-	-	-	-	1.0	-	1.0
UNALLOCATED	**2 560.0**	**1 347.0**	**2 049.0**	**1 808.0**	**1 836.0**	**7.0**	**14.0**	**3.0**	**2.0**	**-**
WORLD	**19 504.0**	**8 411.0**	**9 036.0**	**16 047.0**	**12 519.0**	**2 549.0**	**1 553.0**	**1 464.0**	**2 349.0**	**4 074.0**
of which:										
ASEAN Countries	9.0	44.0	14.0	35.0	522.0	-	-	2.0	8.0	17.0
European Union	13 340.0	5 265.0	5 402.0	9 459.0	7 889.0	844.0	789.0	593.0	1 397.0	2 899.0
Latin America	52.0	10.0	6.0	4.0	6.0	-	3.0	-	1.0	26.0

.. Not available; - Nil

1. Information on data for Israel: http://oe.cd/israel-disclaimer.

Table 2. Foreign direct investment position by country

At year end

Million US dollars

	Inward					Outward				
	2008	2009	2010	2011	2012	2008	2009	2010	2011	2012
OECD COUNTRIES	**68 906.0**	**125 029.0**	**164 489.0**	**116 943.0**	**156 266.0**	**9 044.0**	**10 935.0**	**10 660.0**	**13 897.0**	**15 814.0**
Australia	30.0	23.0	217.0	152.0	282.0	-	-	-	5.0	19.0
Austria	2 296.0	6 031.0	11 006.0	12 715.0	16 370.0	267.0	305.0	368.0	548.0	172.0
Belgium	3 613.0	6 874.0	7 258.0	6 392.0	2 384.0	219.0	237.0	271.0	202.0	207.0
Canada	126.0	48.0	48.0	31.0	95.0	1.0	1.0	2.0	2.0	11.0
Chile	-	-	-	-	-	-	-	-	-	-
Czech Republic	11.0	430.0	537.0	236.0	421.0	-	-	-	-	-
Denmark	301.0	438.0	450.0	318.0	506.0	-	-	8.0	-	-
Estonia	-	-	-	-	-	-	-	-	-	2.0
Finland	5 006.0	5 992.0	6 178.0	4 342.0	5 881.0	3.0	-	-	-	1.0
France	5 580.0	11 415.0	9 859.0	6 531.0	9 016.0	122.0	167.0	316.0	289.0	238.0
Germany	5 244.0	13 127.0	18 065.0	12 063.0	16 881.0	932.0	702.0	692.0	989.0	811.0
Greece	4 129.0	5 466.0	6 593.0	4 423.0	4 204.0	25.0	26.0	23.0	20.0	49.0
Hungary	16.0	44.0	28.0	16.0	23.0	30.0	29.0	20.0	20.0	27.0
Iceland	50.0	69.0	76.0	33.0	57.0	1.0	2.0	2.0	5.0	10.0
Ireland	38.0	10.0	7.0	1 552.0	2 171.0	46.0	296.0	259.0	750.0	777.0
Israel[1]	253.0	775.0	1 003.0	431.0	664.0	2.0	11.0	27.0	88.0	79.0
Italy	1 179.0	3 369.0	4 404.0	2 960.0	4 649.0	10.0	20.0	36.0	71.0	64.0
Japan	485.0	1 357.0	1 983.0	1 273.0	1 591.0	-	-	-	-	1.0
Korea	139.0	780.0	1 105.0	848.0	1 258.0	1.0	2.0	3.0	5.0	4.0
Luxembourg	5 357.0	8 843.0	12 242.0	6 610.0	9 856.0	330.0	1 835.0	749.0	608.0	840.0
Mexico	-	-	-	-	-	-	-	5.0	4.0	-
Netherlands	20 281.0	33 636.0	40 785.0	27 386.0	38 283.0	5 270.0	5 357.0	5 696.0	7 753.0	9 767.0
New Zealand	-	-	4.0	1.0	1.0	-	-	-	-	-
Norway	54.0	152.0	309.0	364.0	872.0	-	-	-	-	-
Poland	5.0	11.0	16.0	16.0	26.0	18.0	22.0	24.0	16.0	20.0
Portugal	84.0	129.0	414.0	220.0	291.0	-	-	-	-	-
Slovak Republic	-	-	-	-	-	3.0	7.0	8.0	9.0	9.0
Slovenia	-	-	-	-	-	-	-	-	1.0	2.0
Spain	1 646.0	3 765.0	5 170.0	6 650.0	11 426.0	10.0	18.0	45.0	46.0	50.0
Sweden	149.0	311.0	368.0	240.0	323.0	-	-	-	-	-
Switzerland	1 983.0	2 954.0	4 345.0	2 998.0	6 391.0	263.0	335.0	367.0	375.0	402.0
Turkey	-	-	-	-	-	-	-	-	-	-
United Kingdom	6 071.0	10 158.0	15 460.0	9 576.0	13 354.0	758.0	680.0	674.0	461.0	484.0
United States	5 033.0	9 597.0	16 559.0	8 566.0	8 990.0	735.0	894.0	1 065.0	1 630.0	1 768.0
OECD - unallocated	-	-	-	-	-	-	-	-	-	-
EUROPE	**65 135.0**	**116 142.0**	**146 330.0**	**109 320.0**	**152 720.0**	**10 861.0**	**13 223.0**	**12 613.0**	**15 089.0**	**17 394.0**
Europe (excl. OECD countries)	**2 042.0**	**2 918.0**	**2 760.0**	**3 679.0**	**9 335.0**	**2 554.0**	**3 185.0**	**3 055.0**	**2 926.0**	**3 462.0**
of which:										
Bulgaria	1.0	1.0	1.0	3.0	3.0	40.0	136.0	94.0	40.0	87.0
Cyprus	-	-	-	-	-	-	-	-	-	-
Romania	1.0	3.0	13.0	5.0	8.0	263.0	384.0	372.0	325.0	219.0
Russian Federation	1 791.0	2 345.0	2 345.0	3 206.0	8 586.0	208.0	477.0	600.0	891.0	625.0
Ukraine	1.0	2.0	-	-	-	35.0	134.0	40.0	107.0	109.0
AFRICA	**113.0**	**199.0**	**359.0**	**176.0**	**275.0**	**381.0**	**470.0**	**831.0**	**845.0**	**636.0**
of which:										
Algeria	-	1.0	3.0	2.0	2.0	38.0	95.0	78.0	111.0	129.0
Egypt	-	-	-	-	-	54.0	174.0	156.0	170.0	171.0
Libya	99.0	193.0	239.0	139.0	225.0	47.0	88.0	279.0	269.0	63.0
Morocco	1.0	1.0	1.0	1.0	1.0	12.0	14.0	85.0	68.0	84.0
South Africa	13.0	-	-	-	-	-	-	-	4.0	2.0
Tunisia	-	-	-	-	-	184.0	66.0	158.0	148.0	12.0
AMERICA	**6 865.0**	**13 375.0**	**20 494.0**	**10 849.0**	**11 864.0**	**1 476.0**	**2 058.0**	**2 452.0**	**3 863.0**	**2 715.0**
America (excl. OECD countries)	**1 706.0**	**3 730.0**	**3 887.0**	**2 252.0**	**2 779.0**	**740.0**	**1 163.0**	**1 380.0**	**2 227.0**	**936.0**
of which:										
Argentina	-	-	-	-	-	28.0	34.0	35.0	27.0	27.0
Brazil	2.0	-	-	-	-	41.0	59.0	56.0	45.0	95.0
Colombia	-	-	-	-	-	-	-	-	-	-
Panama	1 595.0	3 230.0	3 306.0	1 977.0	2 247.0	-	-	-	270.0	270.0
Peru	-	-	-	-	-	-	-	-	-	-
Uruguay	-	-	-	-	-	-	-	-	-	-
Venezuela	-	-	-	-	-	-	-	-	-	-
ASIA	**8 082.0**	**13 982.0**	**19 528.0**	**15 893.0**	**22 109.0**	**4 777.0**	**5 968.0**	**5 967.0**	**7 356.0**	**8 106.0**
Asia (excl. OECD countries)	**7 458.0**	**11 845.0**	**15 437.0**	**13 341.0**	**18 596.0**	**4 776.0**	**5 966.0**	**5 937.0**	**7 263.0**	**8 022.0**
of which:										
Near and Middle East	..	..	14 351.0	11 925.0	16 048.0	..	..	4 680.0	5 685.0	6 412.0
of which:										
Kuwait	365.0	756.0	1 309.0	814.0	1 874.0	-	-	-	-	-
Saudi Arabia	991.0	1 969.0	2 671.0	1 123.0	1 900.0	3.0	36.0	8.0	19.0	47.0
United Arab Emirates	4 459.0	5 951.0	8 347.0	7 246.0	7 792.0	16.0	83.0	65.0	225.0	129.0
Iran	120.0	106.0	196.0	196.0	371.0	9.0	286.0	246.0	306.0	411.0
Other Asian countries	282.0	933.0	1 086.0	1 416.0	2 548.0	733.0	1 265.0	1 257.0	1 578.0	1 610.0
of which:										
China	2.0	3.0	4.0	3.0	5.0	38.0	68.0	68.0	80.0	93.0

Table 2. Foreign direct investment position by country *(cont.)*

At year end

Million US dollars

	Inward					Outward				
	2008	2009	2010	2011	2012	2008	2009	2010	2011	2012
Chinese Taipei	-	-	-	-	-	-	-	-	-	-
Hong Kong, China	34.0	301.0	264.0	285.0	246.0	-	-	-	-	-
India	8.0	73.0	4.0	209.0	291.0	17.0	49.0	72.0	83.0	91.0
Indonesia	-	-	-	11.0	14.0	16.0	20.0	26.0	104.0	105.0
Malaysia	3.0	38.0	20.0	383.0	1 012.0	-	-	-	165.0	300.0
Philippines	-	-	-	-	-	-	-	-	-	1.0
Singapore	19.0	160.0	374.0	306.0	547.0	3.0	1.0	1.0	1.0	2.0
Thailand	15.0	15.0	38.0	22.0	28.0	11.0	12.0	14.0	17.0	16.0
OCEANIA AND POLAR REGIONS	**32.0**	**24.0**	**222.0**	**153.0**	**283.0**	**1.0**	**6.0**	**68.0**	**61.0**	**264.0**
OCEANIA AND POLAR REGIONS (excl. OECD countries)	2.0	1.0	1.0	-	-	1.0	6.0	68.0	56.0	245.0
UNALLOCATED	**-**	**1.0**	**3.0**	**-**	**-**	**350.0**	**525.0**	**578.0**	**467.0**	**553.0**
WORLD	**80 227.0**	**143 723.0**	**186 936.0**	**136 391.0**	**187 251.0**	**17 846.0**	**22 250.0**	**22 509.0**	**27 681.0**	**29 668.0**
of which:										
ASEAN Countries	37.0	213.0	432.0	722.0	1 601.0	32.0	33.0	41.0	287.0	424.0
European Union	61 077.0	110 080.0	139 052.0	102 489.0	136 463.0	9 902.0	11 886.0	11 123.0	13 428.0	15 801.0
Latin America	1 597.0	3 230.0	3 306.0	1 977.0	2 248.0	69.0	93.0	96.0	346.0	392.0

.. Not available; - Nil

1. Information on data for Israel: http://oe.cd/israel-disclaimer.

Table 3. Foreign direct investment flows by industrial sector

Million US dollars

	Inward					Outward				
	2008	2009	2010	2011	2012	2008	2009	2010	2011	2012
PRIMARY SECTOR	**187.0**	**378.0**	**304.0**	**157.0**	**240.0**	**271.0**	**260.0**	**287.0**	**316.0**	**469.0**
Agriculture and fishing	43.0	47.0	79.0	31.0	37.0	9.0	2.0	52.0	19.0	-
Mining and quarrying	144.0	331.0	225.0	126.0	203.0	262.0	258.0	235.0	297.0	469.0
***of which:** Extraction activities*	76.0	268.0	137.0	67.0	118.0	257.0	241.0	220.0	285.0	466.0
MANUFACTURING	**4 188.0**	**1 688.0**	**990.0**	**3 095.0**	**4 051.0**	**1 345.0**	**275.0**	**438.0**	**511.0**	**2 742.0**
of which:										
Food products	1 390.0	246.0	79.0	624.0	2 177.0	774.0	50.0	63.0	53.0	2 279.0
Textile and wood, publishing and printing	280.0	184.0	144.0	225.0	476.0	72.0	68.0	115.0	47.0	127.0
Petroleum, chemical, rubber and plastic products	450.0	454.0	175.0	1 587.0	1 084.0	157.0	10.0	36.0	66.0	53.0
Metal and mechanical products	1 469.0	287.0	461.0	883.0	129.0	140.0	114.0	183.0	273.0	22.0
Office machinery, computers, radio, TV and communication equipment	195.0	-60.0	82.0	-	8.0	155.0	-	-	-	9.0
Motor vehicles, other transport equipment	331.0	577.0	49.0	-224.0	177.0	45.0	33.0	41.0	72.0	252.0
ELECTRICITY, GAS AND WATER	**1 032.0**	**2 160.0**	**2 016.0**	**4 399.0**	**821.0**	**2.0**	**-181.0**	**19.0**	**128.0**	**54.0**
CONSTRUCTION	**713.0**	**405.0**	**354.0**	**210.0**	**1 421.0**	**94.0**	**121.0**	**163.0**	**132.0**	**71.0**
SERVICE	**10 447.0**	**1 998.0**	**2 878.0**	**6 173.0**	**3 350.0**	**837.0**	**1 078.0**	**557.0**	**1 262.0**	**738.0**
Trade and repairs	2 996.0	381.0	346.0	236.0	125.0	17.0	21.0	6.0	20.0	48.0
Motor vehicles	45.0	35.0	129.0	43.0	-32.0	-	14.0	-	1.0	9.0
Wholesale trade (except motor vehicles)	989.0	144.0	155.0	-190.0	29.0	2.0	5.0	5.0	17.0	16.0
Retail trade (except motor vehicles)	1 962.0	202.0	62.0	383.0	128.0	15.0	2.0	1.0	2.0	23.0
Hotels and restaurants	24.0	52.0	112.0	122.0	16.0	22.0	7.0	3.0	14.0	191.0
Transport, storage and communication	154.0	631.0	165.0	203.0	-31.0	557.0	265.0	-154.0	598.0	56.0
Transport and storage	94.0	230.0	201.0	215.0	-5.0	195.0	21.0	54.0	587.0	32.0
Post and telecommunications	60.0	401.0	-36.0	-12.0	-26.0	362.0	244.0	-208.0	11.0	24.0
Financial intermediation	6 322.0	304.0	1 634.0	4 490.0	1 169.0	128.0	311.0	465.0	367.0	-131.0
Financial intermediation except insurance and pension funding	4 436.0	129.0	857.0	3 609.0	843.0	128.0	311.0	465.0	367.0	-134.0
Monetary intermediation	4 317.0	113.0	846.0	3 525.0	759.0	101.0	249.0	464.0	336.0	-134.0
Other financial intermediation	119.0	16.0	11.0	84.0	84.0	27.0	62.0	1.0	31.0	-
***of which:** Financial holding companies*	-	-	-	-	-	-	-	-	-	-
Insurance and pension funding	1 886.0	175.0	777.0	881.0	315.0	-	-	-	-	-
Activities auxiliary to financial intermediation	-	-	-	-	11.0	-	-	-	-	3.0
Real estate, renting and business activities	718.0	526.0	324.0	643.0	1 327.0	64.0	448.0	186.0	210.0	537.0
***of which:** Real estate*	446.0	210.0	218.0	300.0	177.0	11.0	268.0	63.0	114.0	216.0
Other services	233.0	104.0	297.0	479.0	744.0	49.0	26.0	51.0	53.0	37.0
UNALLOCATED INVESTMENT	**-**	**-**	**-**	**-**	**-**	**-**	**-**	**-**	**-**	**-**
Private purchases and sales of real estate	**2 937.0**	**1 782.0**	**2 494.0**	**2 013.0**	**2 636.0**	**-**	**-**	**-**	**-**	**-**
TOTAL	**19 504.0**	**8 411.0**	**9 036.0**	**16 047.0**	**12 519.0**	**2 549.0**	**1 553.0**	**1 464.0**	**2 349.0**	**4 074.0**

- Nil

Table 4. Foreign direct investment position by industrial sector

At year end

Million US dollars

	Inward					Outward				
	2008	2009	2010	2011	2012	2008	2009	2010	2011	2012
PRIMARY SECTOR	**1 218.0**	**2 696.0**	**4 386.0**	**3 511.0**	**6 504.0**	**3 659.0**	**3 980.0**	**4 605.0**	**4 819.0**	**4 917.0**
Agriculture and fishing	103.0	310.0	533.0	533.0	789.0	22.0	7.0	9.0	11.0	8.0
Mining and quarrying	1 115.0	2 386.0	3 853.0	2 978.0	5 715.0	3 637.0	3 973.0	4 596.0	4 808.0	4 909.0
of which: *Extraction activities*	328.0	807.0	1 211.0	1 089.0	2 038.0	3 325.0	3 938.0	4 540.0	4 760.0	4 827.0
MANUFACTURING	**15 715.0**	**36 589.0**	**48 730.0**	**36 019.0**	**53 369.0**	**1 308.0**	**3 118.0**	**3 093.0**	**3 161.0**	**3 292.0**
of which:										
Food products	4 013.0	7 921.0	12 185.0	8 503.0	15 051.0	..	886.0	914.0	888.0	1 102.0
Textile and wood, publishing and printing	589.0	1 080.0	1 295.0	793.0	1 302.0	..	756.0	838.0	998.0	927.0
Petroleum, chemical, rubber and plastic products	3 301.0	8 577.0	9 854.0	8 542.0	12 084.0	..	379.0	356.0	500.0	643.0
Metal and mechanical products	3 306.0	6 692.0	7 406.0	5 287.0	6 299.0	..	209.0	210.0	208.0	209.0
Office machinery, computers, radio, TV and communication equipment	957.0	2 848.0	4 841.0	3 402.0	4 232.0	..	271.0	242.0	210.0	207.0
Motor vehicles, other transport equipment	2 217.0	6 362.0	8 690.0	6 352.0	9 876.0	..	617.0	533.0	357.0	204.0
ELECTRICITY, GAS AND WATER	**3 452.0**	**10 767.0**	**16 075.0**	**18 850.0**	**23 562.0**	**50.0**	**148.0**	**207.0**	**266.0**	**420.0**
CONSTRUCTION	**1 286.0**	**1 995.0**	**1 902.0**	**1 917.0**	**2 454.0**	**128.0**	**571.0**	**911.0**	**1 271.0**	**986.0**
SERVICES	**58 556.0**	**91 676.0**	**115 843.0**	**76 094.0**	**101 362.0**	**12 701.0**	**14 433.0**	**13 693.0**	**18 164.0**	**20 053.0**
Trade and repairs	8 752.0	16 252.0	22 073.0	11 986.0	17 776.0	1 274.0	935.0	1 061.0	1 184.0	1 164.0
Motor vehicles	656.0	2 104.0	1 576.0	467.0	848.0	..	-	8.0	11.0	11.0
Wholesale trade (except motor vehicles)	4 142.0	6 833.0	11 010.0	6 487.0	9 485.0	..	614.0	646.0	707.0	733.0
Retail trade (except motor vehicles)	3 954.0	7 315.0	9 487.0	5 032.0	7 443.0	..	321.0	407.0	466.0	420.0
Hotels and restaurants	298.0	733.0	637.0	514.0	720.0	18.0	161.0	168.0	43.0	151.0
Transport, storage and communication	21 551.0	27 384.0	31 563.0	24 339.0	29 537.0	1 373.0	1 484.0	979.0	924.0	1 651.0
Transport and storage	428.0	1 176.0	1 233.0	1 156.0	2 156.0	401.0	465.0	295.0	330.0	976.0
Post and telecommunications	21 123.0	26 208.0	30 330.0	23 183.0	27 381.0	972.0	1 019.0	684.0	594.0	675.0
Financial intermediation	19 633.0	37 459.0	46 484.0	31 503.0	40 524.0	7 012.0	4 610.0	4 381.0	5 985.0	5 040.0
Financial intermediation except insurance and pension funding	17 824.0	33 293.0	40 107.0	26 865.0	32 997.0	7 010.0	4 609.0	4 377.0	5 980.0	5 038.0
Monetary intermediation	17 235.0	32 186.0	39 088.0	26 149.0	32 068.0	3 755.0	4 581.0	3 901.0	5 836.0	4 518.0
Other financial intermediation	589.0	1 107.0	1 019.0	716.0	929.0	3 255.0	28.0	476.0	144.0	520.0
of which: *Financial holding companies*	-	-	-	-	-	2 957.0	-	-	-	-
Insurance and pension funding	1 809.0	4 166.0	6 377.0	4 638.0	7 527.0	2.0	1.0	4.0	5.0	2.0
Activities auxiliary to financial intermediation	-	-	-	-	-	-	-	-	-	-
Real estate, renting and business activities	3 174.0	5 986.0	11 773.0	5 936.0	10 105.0	586.0	6 323.0	6 089.0	9 117.0	11 738.0
of which: *Real estate*	537.0	829.0	1 899.0	1 223.0	1 867.0	165.0	81.0	312.0	460.0	481.0
Other services	5 148.0	3 862.0	3 313.0	1 816.0	2 700.0	2 438.0	920.0	1 015.0	911.0	309.0
UNALLOCATED INVESTMENT	**-**	**-**	**-**	**-**	**-**	**-**	**-**	**-**	**-**	**-**
Private purchases and sales of real estate	**-**	**-**	**-**	**-**	**-**	**-**	**-**	**-**	**-**	**-**
TOTAL	**80 227.0**	**143 723.0**	**186 936.0**	**136 391.0**	**187 251.0**	**17 846.0**	**22 250.0**	**22 509.0**	**27 681.0**	**29 668.0**

.. Not available; - Nil

UNITED KINGDOM

Table 1. Foreign direct investment flows by country

Million US dollars

	Inward					Outward				
	2008	2009	2010	2011	2012	2008	2009	2010	2011	2012
OECD COUNTRIES	**72 118.7**	**64 394.2**	**33 918.8**	**53 940.7**	**50 714.7**	**153 228.3**	**1 797.9**	**12 139.3**	**70 405.4**	**18 638.7**
Australia	-120.9	3 853.1	-3 694.8	2 224.4	461.2	12 067.4	-6 797.1	17 743.3	689.1	3 820.9
Austria	-311.3	-65.5	129.8	1 556.1	-166.4	-291.2	-240.1	3 690.1	-80.1	-687.8
Belgium	-1 001.6	572.3	225.5	14 506.4	15 256.7	3 032.4	-2 038.0	11 730.0	9 028.8	-2 351.8
Canada	..[d]	-1 972.6	5 684.3	..[d]	1 033.3	-1 968.5	-4 260.1	-13 172.7	2 294.9	9 074.5
Chile	..[c]	..[c]	..[c]	3.2	..	-576.8	92.0	315.1	756.4	33.3
Czech Republic	1.8	..[c]	-	-3.2	1.6	679.4	-163.7	-281.1	-109.0	1 318.5
Denmark	2 887.7	-645.6	-322.8	145.8	733.8	5 079.7	-3 383.8	789.3	-498.4	156.9
Estonia	..[c]	-	..[c]	..[c]	..[c]	-36.6	59.3	13.9	1.6	14.3
Finland	-45.8	204.3	98.9	101.0	79.2	115.4	-148.1	-63.3	-628.2	69.7
France	-4 911.2	29 552.5	-6 986.4	568.9	2 201.3	10 948.5	-1 946.0	5 224.0	3 168.3	3 830.4
Germany	8 156.0	8 534.2	4 187.5	-7 121.8	3 294.8	4 153.1	4 968.0	-2 539.4	1 205.1	-545.2
Greece	20.1	115.4	304.3	149.0	-52.3	662.9	-570.7	51.0	-368.6	-141.0
Hungary	-	-	-	1.6	..[c]	300.3	118.5	131.3	67.3	101.4
Iceland	-2 307.3	388.3	671.9	-679.5	..	..[c]	..[c]	..[d]	-	..
Ireland	1 485.1	143.5	1 912.3	-543.3	-280.5	-3 841.8	5 504.4	-11 941.6	5 206.7	1 981.0
Israel[1]	..[d]	..[d]	37.1	75.3	..	..[d]	..[d]	52.5	38.5	..
Italy	-516.4	-1 021.4	225.5	637.8	1 248.8	847.8	-5 927.0	559.2	-16.0	-1 597.5
Japan	1 457.6	-4 288.2	-139.0	2 278.8	2 757.5	-256.4	1 439.3	-877.4	3 179.5	49.1
Korea	452.3	17.2	..[c]	60.9	326.5	1 483.2	882.6	1 286.7	660.3	976.2
Luxembourg	1 779.9	9 951.7	-5 390.8	-7 408.7	1 266.2	11 159.1	7 600.2	8 989.8	12 785.3	-847.9
Mexico	..[c]	-	1.5	..[c]	..	748.9	88.9	777.0	1 626.6	897.0
Netherlands	32 353.0	-15 557.5	-6 512.2	21 028.8	3 377.2	20 245.4	-21 942.9	-985.5	-1 166.7	-10 372.4
New Zealand	-36.6	-31.2	6.2	14.4	3.2	230.7	1 681.0	241.0	599.4	-112.5
Norway	485.3	-180.9	333.6	36.9	291.6	2 849.3	2 640.0	-1 172.4	1 661.9	2 215.5
Poland	12.8	-	3.1	6.4	-3.2	-234.4	1 966.3	112.8	208.3	461.2
Portugal	-144.7	23.4	68.0	32.1	134.7	624.4	431.9	889.7	226.0	84.0
Slovak Republic	..[c]	..[c]	..[c]	..[c]	..[c]	190.4	-45.2	-26.3	38.5	50.7
Slovenia	-	..[c]	..[c]	-	..[c]	22.0	14.0	..[c]	..[c]	..[c]
Spain	3 308.9	8 244.2	1 373.2	4 092.9	-470.7	23 757.6	2 538.6	3 317.9	-1 743.6	-977.8
Sweden	1 052.9	87.3	454.1	1 216.3	641.8	5 777.3	2 049.0	-3 127.9	-730.8	-3 930.3
Switzerland	-5 665.6	2 867.6	2 897.7	-3 258.0	-878.0	1 930.0	4 609.4	3 430.6	1 887.8	6 535.7
Turkey	..[c]	..[c]	35.5	..[c]	..	..[d]	..[d]	1 036.5	3 234.0	..
United Kingdom	-	..	..	..	..	..	..	..	..	..
United States	33 208.2	23 662.9	35 262.6	24 182.7	19 204.4	51 003.5	12 225.2	-13 945.0	24 953.5	8 405.7
OECD - unallocated	518.2	-60.8	3 052.2	35.3	252.0	1 933.7	517.7	-109.7	2 229.2	126.8
EUROPE	**46 251.6**	**50 015.6**	**548.3**	**21 123.4**	**26 226.6**	**93 138.6**	**24 465.9**	**17 568.7**	**49 471.2**	**-1 117.3**
Europe (excl. OECD countries)	**9 611.8[w]**	**6 801.8[w]**	**6 839.7[w]**	**-3 942.3[w]**	**-450.1[w]**	**5 152.9[w]**	**28 445.3[w]**	**-2 259.8[w]**	**16 092.9[w]**	**3 515.1[w]**
of which:										
Bulgaria	..[c]	..[c]	..[c]	..[c]	-17.4	78.7	..[d]	..[d]	..[d]	22.2
Cyprus	54.9	29.6	72.6	149.0	282.1	538.4	98.2	-447.9	-288.5	-134.7
Romania	1.8	..[c]	..[c]	1.6	-	386.4	42.1	34.0	96.2	-15.8
Russian Federation	..[c]	1.6	..[c]	304.5	60.2	7 176.3	-550.4	-2 871.5	1 355.8	-2 082.4
Ukraine	-	-	..[c]	..[c]	..	40.3	63.9	57.2	-54.5	..
AFRICA	**1 983.2**	**28.1**	**279.6**	**60.9**	**-182.3**	**1 393.5**	**10 268.2**	**12 082.2**	**-5 274.0**	**7 473.9**
of which:										
Algeria	..[d]	..[d]	..[c]	..[c]	..	..[c]	..[c]	..[c]	..[c]	..
Egypt	..[c]	-39.0	9.3	14.4	..	602.5	1 180.4	1 938.5	1 043.3	..
Libya	7.3	..[c]	112.8	-	..	..[c]	..[c]	..[c]	..[c]	..
Morocco	-	-	-	..[c]	..	25.6	6.2	-1.5	-41.7	..
South Africa	..[c]	48.3	54.1	92.9	-234.5	2 411.6	1 550.0	3 798.3	2 899.0	8 061.8
Tunisia	..[d]	..[d]	..[d]	..[c]	..	..[c]	..[c]	..[d]	..[c]	..
AMERICA	**34 085.3**	**26 156.2**	**44 232.3**	**22 886.2**	**23 957.2**	**61 479.6**	**-3 458.6**	**-21 342.3**	**30 432.7**	**18 660.9**
America (excl. OECD countries)	**877.1[w]**	**4 465.9**	**3 283.9[w]**	**-1 299.7[w]**	**3 719.5**	**11 695.7**	**-11 512.6**	**4 683.3**	**801.3**	**250.4**
of which:										
Argentina	..[c]	..[c]	..[c]	..[c]	..	291.2	413.2	346.0	-	..
Brazil	1.8	..[c]	..[c]	1.6	7.9	1 523.5	818.7	2 479.1	2 753.2	1 231.4
Colombia	..[c]	..[c]	..[c]	..[c]	..	287.5	485.0	620.9	-1 216.3	4.8
Panama	27.5	-78.0	95.8	-11.2	..	-7.3	93.6	61.8	57.7	39.6
Peru	-	-	-	-	..	183.1	-49.9	21.6	72.1	..
Uruguay	..[c]	-	-	-	..	11.0	1.6	13.9	..[d]	..
Venezuela	..[c]	-	-	-	..	395.5	70.2	253.3	-141.0	..
ASIA	**7 372.3**	**-3 633.2**	**8 223.7**	**4 830.1**	**5 673.5**	**11 653.5**	**13 371.3**	**12 973.4**	**33 254.8**	**13 123.6**
Asia (excl. OECD countries)	**5 462.4**	**637.8**	**8 325.6[w]**	**2 415.1**	**2 589.5**	**10 426.7**	**11 049.4**	**12 511.6**	**29 376.6**	**12 098.3**
of which:										
Near and Middle East	..	..	480.4	-1 450.3	-775.0	..	..	-1 807.2	7 594.6	3 933.4
of which:										
Kuwait	54.9	-17.2	13.9	3.2	..	..[c]	-	..[c]	..[c]	..
Saudi Arabia	-	..[c]	7.7	3.2	..	606.1	301.0	446.4	455.1	..
United Arab Emirates	-1 598.6	157.5	551.4	-1 538.5	..	369.9	1 955.4	355.3	-863.8	..
Iran	..[d]	..[d]	-9.3	6.4	..	-22.0	..[c]	..[c]	..[c]	..

Table 1. Foreign direct investment flows by country *(cont.)*

Million US dollars

	Inward					Outward				
	2008	2009	2010	2011	2012	2008	2009	2010	2011	2012
Other Asian countries	6 627.0	210.5	7 843.7[w]	3 867.0	3 362.9	5 145.6	8 975.5	14 320.4	21 780.4	8 164.8
of which:										
China	-36.6	191.8	13.9	..[c]	305.9	531.0	534.9	1 231.1	2 107.4	1 439.0
Chinese Taipei	-22.0	-17.2	..[d]	8.0	..	465.1	417.9	848.0	471.2	..
Hong Kong, China	1 349.6	-237.0	4 626.2	3 211.5	931.9	558.5	2 803.7	3 367.3	5 637.8	6 557.8
India	4 830.6	31.2	74.1	902.2	380.3	800.2	1 083.7	2 866.9	11 453.5	570.5
Indonesia	..[c]	..[c]	..[c]	..[c]	..	-124.5	926.2	1 577.1	5 299.7	893.8
Malaysia	-22.0	20.3	143.7	-65.7	..	587.8	525.5	931.4	911.9	385.1
Philippines	..[c]	..[c]	..[c]	1.6	..	-3.7	168.4	165.3	-123.4	..
Singapore	490.8	212.1	1.5	-748.4	236.1	335.1	-907.5	605.5	-7 363.8	-1 681.5
Thailand	..[c]	..[c]	9.3	11.2	..	351.6	516.1	237.9	285.3	236.1
OCEANIA AND POLAR REGIONS	**-190.4**	**3 820.4**	**-3 688.6**	**2 243.6**	**480.2**	**14 030.4**	**-5 109.9**	**18 078.5**	**1 434.3**	**3 870.0**
OCEANIA AND POLAR REGIONS (excl. OECD countries)	-33.0	-1.6	-	4.8	15.8	1 732.3	6.2	94.2	145.8	161.6
UNALLOCATED	**-3.7**	**-1.6**	**-3.1**	**-**	**-1.6**	**179.5**	**-407.0**	**6.2**	**22.4**	**-**
WORLD	**89 498.3**	**76 385.5**	**49 592.2**	**51 144.2**	**56 153.7**	**181 875.1**	**39 129.9**	**39 366.7**	**109 341.3**	**42 011.1**
of which:										
ASEAN Countries	507.2	276.0	86.5	-804.5	..	2 061.9	1 673.2	4 898.1	-139.4	..
European Union	44 171.4	40 135.7	-10 154.5	29 141.0	27 654.5	86 610.5	-10 988.6	15 077.2	26 333.3	-14 242.5
Latin America	31.1	-78.0	207.0	11.2	..	2 805.3	2 039.6	4 902.7	3 905.4	..

.. Not available; - Nil

1. Information on data for Israel: http://oe.cd/israel-disclaimer.

c) Confidential

d) Secondary Confidentiality

w) Excluding data not disclosed separately

Table 2. Foreign direct investment position by country

At year end

Million US dollars

	Inward					Outward				
	2008	2009	2010	2011	2012	2008	2009	2010	2011	2012
OECD COUNTRIES	**866 612.7**	**1 003 420.8**	**1 010 023.5**	**1 034 063.5**	**1 325 530.0**	**1 239 561.8**	**1 272 900.9**	**1 297 961.8**	**1 320 507.7**	**1 316 429.0**
Australia	11 432.1	20 191.1	14 837.2	18 026.3	14 263.4	26 275.4	26 062.5	49 295.6	55 950.5	67 168.8
Austria	1 224.6	1 514.4	1 684.4	3 769.4	6 854.9	3 946.3	6 067.4	1 650.0	1 473.7	724.0
Belgium	6 007.6	7 031.1	12 282.4	25 668.7	50 889.6	16 337.6	23 671.9	64 383.2	59 116.1	59 512.6
Canada	..[d]	..[d]	30 148.7	..[d]	23 465.3	42 591.1	46 775.2	50 948.7	42 558.8	52 506.3
Chile	8.7	..[c]	1.6	6.2	..	466.5	366.1	792.1	1 123.8	1 252.4
Czech Republic	26.2	1.6	11.0	40.2	74.1	1 473.8	826.0	834.4	681.1	2 123.0
Denmark	12 691.6	8 676.7	4 915.5	5 534.1	9 312.3	15 757.4	11 329.8	12 429.6	10 503.1	12 758.7
Estonia	..[c]	-	..[c]	..[c]	1.6	36.4	53.5	97.1	134.7	102.5
Finland	1 072.9	1 219.6	1 221.0	1 354.5	3 233.4	887.8	641.4	1 862.9	2 390.1	818.6
France	75 569.5	119 102.7	105 261.4	91 182.7	123 733.4	61 389.4	64 697.1	85 850.0	84 051.1	85 864.4
Germany	104 604.5	109 789.4	80 897.0	76 108.4	102 801.3	44 535.8	43 563.3	35 184.7	32 308.1	30 261.8
Greece	322.2	738.6	1 045.7	1 521.7	1 069.4	1 526.3	1 473.9	3 174.7	2 193.5	2 257.1
Hungary	29.2	8.1	15.7	21.7	22.1	3 113.9	1 128.9	994.1	1 198.1	1 687.7
Iceland	1 781.4	1 252.0	1 169.4	958.2	..	..[c]	..[c]	3.1	..[c]	..
Ireland	14 875.4	17 632.0	14 909.2	17 270.9	22 006.3	44 505.2	56 461.0	64 068.6	69 207.4	65 364.4
Israel[1]	..[d]	..[d]	..[d]	1 416.4	..	376.1	578.2	505.6	561.9	..
Italy	9 122.9	7 862.0	1 178.8	3 249.2	13 908.5	15 648.0	18 932.6	18 739.8	17 690.4	24 246.1
Japan	44 671.4	39 919.0	43 265.5	48 674.9	65 630.9	2 771.3	4 766.8	4 051.3	9 043.3	8 537.9
Korea	1 332.4	1 138.6	4 488.1	1 456.7	4 093.1	4 443.4	5 252.7	6 512.2	6 851.4	5 561.5
Luxembourg	39 117.2	78 969.9	91 160.0	75 106.8	86 444.8	199 813.4	201 784.9	219 876.3	212 309.6	220 255.5
Mexico	..[c]	..[c]	17.2	..[c]	..	5 172.3	4 031.4	4 834.1	8 318.9	6 910.1
Netherlands	200 080.2	179 588.6	175 784.3	190 656.3	227 295.0	233 498.8	236 519.3	227 424.9	221 069.7	199 113.6
New Zealand	406.7	387.1	374.1	442.7	867.5	845.5	2 444.1	715.4	986.1	-834.4
Norway	2 608.0	2 876.6	2 697.2	3 710.5	7 867.5	5 724.8	8 600.6	8 660.0	7 221.4	7 916.4
Poland	110.8	25.9	40.7	151.7	118.3	4 248.0	6 030.1	5 709.1	5 888.5	6 373.8
Portugal	449.0	971.8	1 396.4	442.7	809.1	5 143.1	5 362.8	5 737.3	4 507.7	4 454.3
Slovak Republic	..[c]	..[c]	..[c]	..[c]	4.7	571.5	409.8	410.1	425.7	332.8
Slovenia	19.0	..[c]	11.0	-	31.5	75.8	84.2	..[c]	495.4	102.5
Spain	16 295.3	43 377.1	52 197.9	61 520.1	66 171.9	54 091.7	52 724.3	56 098.9	58 170.3	58 287.1
Sweden	6 491.6	10 147.4	5 760.8	7 575.9	12 342.3	38 003.4	37 721.1	36 482.5	36 157.9	28 041.0
Switzerland	39 044.3	43 545.5	51 726.7	54 597.5	54 216.1	23 018.7	32 721.1	32 581.4	30 845.2	30 233.4
Turkey	211.4	..[d]	133.1	113.0	..	6 772.9	8 294.5	8 123.0	11 077.4	..
United Kingdom	-	..	..	..	..	-	..	..	..	..
United States	245 914.9	275 681.9	310 211.3	315 696.6	425 045.7	376 921.6	364 416.9	289 406.7	325 993.8	323 504.7
OECD - unallocated	31 119.7	31 771.9	1 180.3	27 789.5	2 955.8	533.6	189.5	524.4	3.1	10 990.5
EUROPE	**568 432.8**	**674 577.3**	**653 101.1**	**677 281.7**	**857 577.3**	**875 226.9**	**894 452.5**	**959 373.8**	**949 566.6**	**930 678.2**
Europe (excl. OECD countries)	**36 697.2[w]**	**40 246.2[w]**	**47 601.8[w]**	**56 727.6[w]**	**68 369.1**	**95 219.1[w]**	**75 490.8[w]**	**68 998.1[w]**	**80 450.5[w]**	**89 847.0**
of which:										
Bulgaria	..[c]	..[c]	..[c]	..[c]	39.4	..[d]	189.5	..[d]	136.2	83.6
Cyprus	720.2	511.8	3 611.5	3 812.7	6 263.4	529.2	806.6	876.6	1 024.8	2 750.8
Romania	..[c]	..[c]	..[c]	17.0	12.6	984.0	903.8	859.4	820.4	927.4
Russian Federation	2 304.8	1 203.4	1 878.5	2 241.5	1 921.1	15 132.0	16 265.0	15 684.1	12 235.3	9 725.6
Ukraine	-	-	..[c]	..[c]	..	166.2	196.0	156.5	199.7	..
AFRICA	**3 083.2**	**1 762.2**	**2 464.0**	**3 439.6**	**3 195.6**	**30 750.8**	**47 858.8**	**47 186.9**	**47 866.9**	**58 910.1**
of which:										
Algeria	-	-	..[c]	..[c]	..	..[c]	..[c]	..[c]	..[c]	..
Egypt	..[c]	..[c]	..[c]	266.3	..	3 813.6	5 220.3	6 880.1	7 284.8	..
Libya	..[c]	..[c]	..[c]	..[c]	..	..[c]	..[c]	..[c]	..[c]	..
Morocco	..[c]	-	-	..[c]	..	121.0	150.6	103.3	60.4	..
South Africa	2 332.5	811.5	892.3	1 739.9	1 317.0	16 027.1	23 330.1	16 037.9	16 561.9	21 179.8
Tunisia	-	-	-	..[c]	..	..[c]	..[c]	..[c]	..[c]	..
AMERICA	**305 834.8**	**337 666.0**	**379 258.0**	**383 726.0**	**491 648.3**	**517 147.4**	**486 192.1**	**415 367.9**	**453 661.0**	**473 832.8**
America (excl. OECD countries)	**59 920.0[w]**	**61 984.1[w]**	**38 879.1**	**68 023.2[w]**	**43 137.2**	**92 462.4**	**70 968.6**	**69 386.3**	**75 665.6**	**89 659.3**
of which:										
Argentina	..[c]	..[c]	..[c]	..[c]	..	2 987.0	3 694.5	4 834.1	4 687.3	..
Brazil	13.1	..[c]	..[c]	26.3	33.1	9 478.6	7 453.8	10 084.5	22 131.6	18 015.8
Colombia	..[c]	..[c]	..[c]	..[c]	..	2 215.9	3 198.9	3 996.6	690.4	1 108.8
Panama	756.6	502.1	648.1	767.8	..	..[c]	294.8	286.5	459.8	..[c]
Peru	-	-	-	-	..	349.9	174.9	227.0	278.6	..
Uruguay	..[c]	-	-	-	..	51.0	51.8	76.7	65.0	..
Venezuela	..[c]	-	-	-	..	771.2	764.5	1 266.4	193.5	..
ASIA	**73 500.8**	**68 871.1**	**85 771.8**	**102 181.1**	**109 476.3**	**112 851.2**	**130 623.6**	**165 485.3**	**191 334.4**	**185 701.9**
Asia (excl. OECD countries)	**27 497.0**	**27 813.4**	**38 018.2[w]**	**50 633.1**	**39 752.4**	**105 636.6**	**120 604.1**	**154 416.1**	**174 877.7**	**171 602.5**
of which:										
Near and Middle East	..	..	7 041.3[w]	6 188.9	7 048.9	..	..	37 196.3	43 984.5	48 113.6
of which:										
Kuwait	..[c]	..[c]	..[c]	..[c]	..	-1.5	-4.9	-18.8	-15.5	..
Saudi Arabia	71.4	..[c]	31.3	43.3	..	2 689.6	2 711.4	3 284.3	4 100.6	..
United Arab Emirates	3 143.0	1 318.4	2 349.7	2 874.6	..	9 876.6	17 413.3	20 418.0	..[c]	..
Iran	1 011.7	1 017.2	886.0	834.4	..	..[c]	..[c]	..[c]	..[c]	..

Table 2. Foreign direct investment position by country *(cont.)*

At year end

Million US dollars

	Inward					Outward				
	2008	2009	2010	2011	2012	2008	2009	2010	2011	2012
Other Asian countries	19 640.9	21 691.0	30 976.8	44 444.3	32 703.5	84 223.0	90 617.1	117 219.8	130 893.2	123 489.0
of which:										
China	622.5	1 001.0	591.7	1 184.2	1 845.4	6 663.6	7 201.2	9 016.9	9 865.3	11 197.2
Chinese Taipei	103.5	27.5	61.1	88.2	..	2 796.1	2 730.8	3 165.3	3 387.0	..
Hong Kong, China	10 120.1	10 756.4	14 995.3	31 739.9	16 605.7	41 789.3	39 426.6	43 323.4	51 531.0	56 528.4
India	5 235.0	3 077.4	4 455.2	4 382.4	3 261.8	5 065.9	15 042.1	17 047.6	21 164.1	9 526.8
Indonesia	..[c]	..[c]	..[c]	..[c]	..	1 508.8	2 993.2	4 150.0	8 673.4	5 646.7
Malaysia	529.2	451.9	554.2	390.1	..	1 298.9	1 431.8	2 135.3	2 662.5	3 339.1
Philippines	..[c]	..[c]	..[c]	6.2	..	1 134.2	879.5	871.9	791.0	..
Singapore	2 266.9	5 711.0	9 572.6	5 927.2	6 993.7	15 276.3	10 178.2	12 475.0	13 479.9	14 498.4
Thailand	20.4	24.3	133.1	156.3	..	2 489.9	1 945.3	2 016.3	2 131.6	2 272.9
OCEANIA AND POLAR REGIONS	**11 840.3**	**20 578.2**	**15 217.6**	**19 379.3**	**15 154.6**	**29 054.0**	**30 600.9**	**50 310.0**	**57 431.9**	**67 037.9**
OCEANIA AND POLAR REGIONS (excl. OECD countries)	1.5	-	6.3	910.2	23.7	1 933.0	2 094.3	299.0	495.4	703.5
UNALLOCATED	**-**	**-**	**-**	**7.7**	**1.6**	**83.1**	**-27.5**	**-125.2**	**103.7**	**-**
WORLD	**962 692.0**	**1 103 454.8**	**1 135 812.5**	**1 186 015.5**	**1 477 053.6**	**1 565 113.4**	**1 589 700.4**	**1 637 598.6**	**1 699 964.4**	**1 716 160.9**
of which:										
ASEAN Countries	3 399.6	6 676.4	10 670.0	6 797.2	..	22 718.4	18 420.8	23 207.6	29 953.6	..
European Union	489 129.9	587 419.8	553 758.6	565 430.3	735 883.3	748 589.2	773 804.7	844 838.8	822 722.9	809 922.7
Latin America	794.5	526.4	1 117.7	952.0	..	21 934.1	20 231.6	26 574.8	38 151.7	..

.. Not available; - Nil

1. Information on data for Israel: http://oe.cd/israel-disclaimer.

c) Confidential

d) Secondary Confidentiality

w) Excluding data not disclosed separately

Table 3. Foreign direct investment flows by industrial sector

Million US dollars

	Inward					Outward				
	2008	2009	2010	2011	2012	2008	2009	2010	2011	2012
PRIMARY SECTOR	**-463.3**	**-6 248.2 e**	**1 353.1 e**	**9 149.0 e**	**-2 137.9 e**	**31 496.1**	**5 440.5 e**	**-15 886.6 e[w]**	**14 177.9 e[w]**	**12 630.7 e**
Agriculture and fishing	89.7	-463.1 e	89.6 e	-14.4 e	123.6 e	75.1	-149.7 e	.. e[d]	.. e[d]	120.4 e
Mining and quarrying	-553.0	-5 785.1 e	1 263.5 e	9 163.5 e	-2 261.5 e	31 421.0	5 590.2 e	-15 886.6 e	14 177.9 e	12 510.3 e
of which: *Extraction activities*	-723.3	-5 855.3 e	679.6 e	8 902.2 e	..	29 919.4	12 123.8 e	-8 955.8 e	12 334.9 e	..
MANUFACTURING	**28 018.7**	**20 983.9 e**	**15 006.2 e**	**-4 242.0 e**	**11 903.3 e**	**74 116.5**	**10 902.9 e**	**6 350.0 e**	**13 012.8 e**	**12 168.0 e**
of which:										
Food products	899.1	775.0 e	18 554.2 e	2 516.0 e	-3 700.5 e	46 681.9	-6 511.8 e	1 791.8 e	2 394.2 e	-1 518.2 e
Textile and wood, publishing and printing	-695.8	-117.0 e	-549.9 e	-730.8 e	595.9 e	4 171.4	516.1 e	2 105.3 e	589.7 e	-294.8 e
Petroleum, chemical, rubber and plastic products	18 873.8	6 433.8 e	-2 292.2 e	665.1 e	6 271.0 e	14 579.7	18 273.8 e	481.9 e	4 378.2 e	9 250.4 e
Metal and mechanical products	3 876.6	508.3 e	1 231.1 e	1 540.1 e	2 017.4 e	38.5	378.9 e	-478.8 e	1 112.2 e	2 272.6 e
Office machinery, computers, radio, TV and communication equipment	-990.7	-1 166.4 e	-1 484.4 e	743.6 e	1 247.2 e	-109.9	.. e	-34.0 e	.. e[c]	-933.4 e
Motor vehicles, other transport equipment	2 715.6	2 119.1 e	2 727.8 e	-1 862.2 e	323.3 e	6 526.3	-982.4 e	397.0 e	2 897.4 e	-1 011.1 e
ELECTRICITY, GAS AND WATER	**7 145.2**	**30 227.7 e**	**-2 283.0 e**	**11 294.9 e**	**17 732.2 e**	**5 583.2**	**.. e**	**814.0 e**	**14 480.8 e**	**794.0 e**
CONSTRUCTION	**1 217.7**	**-1 428.3 e**	**375.3 e**	**-1 020.8 e**	**938.2 e**	**8 007.7**	**304.1 e**	**461.8 e**	**-636.2 e**	**134.7 e**
SERVICE	**50 847.8**	**32 091.1 e**	**34 283.3 e**	**34 883.0 e**	**22 992.1 e**	**56 105.1**	**24 455.0 e**	**40 401.6 e**	**64 461.5 e**	**-874.8 e**
Trade and repairs	31 514.4	-5 205.1 e	3 907.9 e	8 663.5 e	-331.2 e	15 521.0	653.4 e	2 530.1 e	4 935.9 e	420.0 e
Motor vehicles	701.3	-849.8 e	-341.4 e	-493.6 e	..	1 395.3	-1 111.8 e	-83.4 e	1 056.1 e	..
Wholesale trade (except motor vehicles)	26 771.7	-1 662.2 e	72.6 e	6 440.7 e	..	6 546.4	191.8 e	1 831.9 e	1 916.7 e	..
Retail trade (except motor vehicles)	4 041.4	-3 001.7 e	4 190.6 e	5 459.9 e	..	7 581.0	.. e	783.1 e	1 964.7 e	..
Hotels and restaurants	-2 191.9	2 785.0 e	-1 513.7 e	-2 459.9 e	..	1 763.4	-22 671.1 e	-363.0 e	2 963.1 e	..
Transport, storage and communication	2 440.9	-5 487.3 e	15 341.4 e	2 177.9 e	1 381.9 e	9 404.9	30 531.7 e	10 868.1 e	17 149.0 e	-12 480.2 e
Transport and storage	2 571.0	-7 363.2 e	5 265.7 e	4 221.2 e	-174.3 e	4 052.4	.. e	.. e[d]	.. e[d]	-857.4 e
Post and telecommunications	-128.2	1 877.4 e	10 075.7 e	-2 041.7 e	1 556.3 e	5 350.7	.. e	.. e[d]	.. e[d]	-11 622.8 e
Financial intermediation	13 709.9	32 147.2 e	10 378.4 e	16 517.6 e	14 889.1 e	11 715.8	11 660.7 e	21 175.5 e	30 097.8 e	7 015.8 e
Financial intermediation except insurance and pension funding	6 066.7	2 222.0 e	7 071.4 e	3 764.4 e	..	9 348.1	13 666.0 e	21 118.3 e	36 673.1 e	..
Monetary intermediation	10 926.6	- e	..	..	..	14 609.0	- e	..	..	..
Other financial intermediation	-4 858.1	.. e	..	..	..	-5 259.1	.. e	..	..	..
of which: *Financial holding companies*	..	-2 208.0 e	4 190.6 e	-3 509.6 e	..	..	-4 737.3 e	22 089.9 e	25 234.0 e	..
Insurance and pension funding	-2 594.8	651.8 e	-3 578.9 e	-176.3 e	..	-45.8	-2 179.9 e	662.7 e	-5 557.7 e	..
Activities auxiliary to financial intermediation	10 239.9	29 273.4 e	6 889.1 e	12 932.7 e	..	2 415.3	174.6 e	-604.0 e	-1 014.4 e	..
Real estate, renting and business activities	2 754.1	4 749.7 e	3 310.2 e	12 756.4 e	..	15 814.0	3 257.4 e	58.7 e	-6 572.1 e	..
of which: *Real estate*	327.8	229.2 e	464.9 e	-780.4 e	..	1 796.4	224.5 e	-214.7 e	1 041.7 e	..
Other services	2 620.4	2 437.2 e	2 429.7 e	1 120.2 e	..	1 889.8	.. e	593.1 e	1 503.2 e	..
UNALLOCATED INVESTMENT	**-1.8**	**-70.2**	**35.5 e**	**227.6 e**	**4 725.8 e**	**-**	**-6 985.8**	**522.1 e**	**184.3 e**	**17 158.5 e**
Private purchases and sales of real estate	**2 733.9**	**829.6 e**	**821.7 e**	**852.6 e**	**..**	**6 566.6**	**5 013.3 e**	**6 703.7 e**	**3 660.3 e**	**..**
TOTAL	**89 498.3**	**76 385.5**	**49 592.2**	**51 144.2**	**56 153.7**	**181 875.1**	**39 129.9**	**39 366.7**	**109 341.3**	**42 011.1**

.. Not available; - Nil; e Estimated value
c) Confidential
d) Secondary Confidentiality
w) Excluding data not disclosed separately

Table 4. Foreign direct investment position by industrial sector

At year end

Million US dollars

	Inward					Outward				
	2008	2009	2010	2011	2012	2008	2009	2010	2011	2012
PRIMARY SECTOR	**125 764.4 e**	**120 952.4 e**	**128 145.0 e**	**105 469.0 e**	**120 279.2 e**	**224 998.4**	**268 594.1 e**	**266 084.8 e[w]**	**302 856.0 e[w]**	**349 337.5 e**
Agriculture and fishing	507.3	992.9 e	1 664.1 e	1 376.2 e	1 266.6 e	208.5	1 354.1 e	.. e[d]	.. e[d]	1 818.6 e
Mining and quarrying	125 257.1	119 959.5 e	126 480.9 e	104 092.9 e	119 012.6 e	224 789.9	267 240.0 e	266 084.8 e	302 856.0 e	347 518.9 e
of which: *Extraction activities*	124 867.9	118 658.9 e	124 309.6 e	102 168.7 e	..	200 959.2	227 325.9 e	193 425.2 e	234 270.9 e	..
MANUFACTURING	**183 763.0**	**209 954.6 e**	**239 090.5 e**	**243 221.4 e**	**264 093.1 e**	**417 067.9**	**305 984.8 e**	**300 593.3 e**	**295 866.9 e**	**268 421.1 e**
of which:										
Food products	36 996.1	46 213.2 e	67 553.2 e	61 509.3 e	50 518.9 e	136 603.2	103 414.3 e	75 288.0 e	82 769.4 e	67 548.9 e
Textile and wood, publishing and printing	32 004.5	8 506.6 e	8 717.9 e	9 478.3 e	15 571.0 e	19 387.3	12 708.1 e	12 673.8 e	11 574.3 e	605.7 e
Petroleum, chemical, rubber and plastic products	40 738.2	50 908.6 e	47 107.1 e	46 346.7 e	83 375.4 e	145 755.3	127 607.7 e	134 170.3 e	128 727.6 e	115 498.4 e
Metal and mechanical products	24 195.1	20 092.3 e	24 882.6 e	24 173.4 e	44 014.2 e	40 448.1	20 142.5 e	28 685.0 e	16 783.3 e	21 137.2 e
Office machinery, computers, radio, TV and communication equipment	12 289.3	6 031.7 e	5 184.7 e	5 213.6 e	22 290.2 e	4 291.8	.. e	344.4 e	.. e[c]	1 733.4 e
Motor vehicles, other transport equipment	11 532.7	15 814.7 e	22 218.2 e	30 609.9 e	6 179.8 e	30 106.5	4 953.0 e	8 883.8 e	9 634.7 e	14 735.0 e
ELECTRICITY, GAS AND WATER	**37 829.9**	**70 999.4 e**	**52 925.8 e**	**70 698.1 e**	**85 362.8 e**	**42 229.6**	**.. e[c]**	**21 174.1 e**	**20 213.6 e**	**24 145.1 e**
CONSTRUCTION	**12 885.5**	**12 988.3 e**	**7 398.2 e**	**9 382.4 e**	**23 861.2 e**	**44 289.4**	**3 333.3 e**	**5 097.1 e**	**3 687.3 e**	**2 482.7 e**
SERVICES	**567 479.4**	**644 922.3 e**	**662 758.3 e**	**711 238.4 e**	**859 126.2 e**	**755 955.5**	**886 621.3 e**	**931 310.3 e**	**957 411.8 e**	**765 113.6 e**
Trade and repairs	152 905.8	104 645.3 e	97 985.3 e	147 758.5 e	9 118.3 e	124 443.7	52 345.3 e	50 976.8 e	56 973.7 e	4 336.0 e
Motor vehicles	15 050.3	10 592.8 e	7 719.2 e	9 060.4 e	..	3 739.3	2 936.5 e	2 997.8 e	3 774.0 e	..
Wholesale trade (except motor vehicles)	83 230.2	61 007.5 e	53 373.5 e	84 266.3 e	..	55 912.5	19 718.2 e	11 762.7 e	14 569.7 e	..
Retail trade (except motor vehicles)	54 626.7	39 313.2 e	43 433.0 e	62 944.3 e	..	64 790.5	.. e	36 217.9 e	39 371.5 e	..
Hotels and restaurants	14 750.0	16 561.4 e	14 650.9 e	10 292.6 e	..	27 693.8	33 143.8 e	32 899.2 e	34 137.8 e	..
Transport, storage and communication	74 207.9	129 985.4 e	170 120.5 e	146 928.8 e	127 596.2 e	231 301.9	238 096.9 e	228 168.4 e	.. e[d]	200 080.4 e
Transport and storage	44 812.8	65 312.6 e	84 668.1 e	78 281.7 e	21 820.2 e	..[d]	.. e	.. e[d]	.. e[d]	20 523.7 e
Post and telecommunications	29 395.1	64 672.8 e	85 452.4 e	68 647.1 e	105 776.0 e	..[d]	.. e	..[d]	.. e[d]	179 556.8 e
Financial intermediation	207 233.6	293 788.5 e	276 928.6 e	281 483.0 e	603 657.7 e	291 097.9	507 126.7 e	561 022.2 e	582 370.0 e	458 673.5 e
Financial intermediation except insurance and pension funding	111 453.2	162 356.7 e	156 296.2 e	147 001.5 e	..	213 560.5	383 563.3 e	383 486.2 e	433 365.3 e	..
Monetary intermediation	78 250.3	- e	..	..	..	103 875.6	- e	..	..	..
Other financial intermediation	33 202.9	.. e	..	..	..	109 684.9	.. e	..	..	..
of which: *Financial holding companies*	..	52 149.3 e	43 040.1 e	26 874.6 e	..	..	252 368.0 e	254 666.6 e	295 483.0 e	..
Insurance and pension funding	35 096.5	28 143.8 e	28 359.4 e	27 346.7 e	..	65 206.0	110 074.5 e	162 636.2 e	135 825.1 e	..
Activities auxiliary to financial intermediation	60 683.9	103 288.0 e	92 271.4 e	107 134.7 e	..	12 333.0	13 487.2 e	14 899.8 e	13 179.6 e	..
Real estate, renting and business activities	95 001.9	101 995.5 e	120 630.9 e	134 481.4 e	..	68 859.2	60 586.3 e	177 536.0 e	149 004.6 e	..
of which: *Real estate*	8 305.1	2 779.4 e	2 111.8 e	1 134.7 e	..	6 864.8	12 824.7 e	13 243.6 e	15 385.4 e	..
Other services	23 378.7	18 537.4 e	10 594.9 e	10 258.5 e	..	12 560.4	.. e	11 750.2 e	2 459.8 e	..
UNALLOCATED INVESTMENT	**-2.9**	**3 897.0**	**3 951.2 e**	**4 309.6 e**	**124 331.2 e**	**1.5**	**25 639.8**	**4 162.5 e**	**4 368.4 e**	**306 660.9 e**
Private purchases and sales of real estate	**34 972.6**	**39 740.8 e**	**41 543.5 e**	**41 696.6 e**	**..**	**80 571.2**	**99 527.0 e**	**109 176.6 e**	**115 560.4 e**	**..**
TOTAL	**962 692.0**	**1 103 454.8**	**1 135 812.5**	**1 186 015.5**	**1 477 053.6**	**1 565 113.4**	**1 589 700.4**	**1 637 598.6**	**1 699 964.4**	**1 716 160.9**

.. Not available; - Nil; e Estimated value

c) Confidential

d) Secondary Confidentiality

w) Excluding data not disclosed separately

UNITED STATES

Table 1. Foreign direct investment flows by country

Million US dollars

	Inward					Outward				
	2008	2009	2010	2011	2012	2008	2009	2010	2011	2012
OECD COUNTRIES	**277 317.0**[w]	**134 418.0**[w]	**182 900.0**[w]	**199 329.0**[w]	**150 595.0**[w]	**198 453.0**[w]	**204 029.0**[w]	**224 653.0**[w]	**294 924.0**[w]	**263 041.0**[w]
Australia	4 574.0	-3 850.0	4 047.0	17 245.0	1 645.0	10 158.0	4 453.0	19 877.0	12 561.0	22 063.0
Austria	370.0	..[c]	136.0	170.0	441.0	1 327.0	1 942.0	1 273.0	1 923.0	1 894.0
Belgium	-989.0	13 262.0	5 640.0	10 423.0	11 876.0	4 415.0	4 679.0	3 846.0	4 360.0	2 094.0
Canada	16 794.0	30 366.0	7 357.0	20 543.0	16 460.0	12 293.0	14 342.0	17 594.0	46 680.0	26 304.0
Chile	-89.0	-32.0	88.0	-29.0	55.0	3 099.0	1 892.0	4 611.0	4 192.0	4 498.0
Czech Republic	3.0	..[c]	49.0	..[c]	..[c]	763.0	-307.0	1 028.0	648.0	377.0
Denmark	548.0	1 171.0	1 472.0	1 067.0	-173.0	1 231.0	716.0	935.0	6 688.0	706.0
Estonia	-1.0	-	-	1.0	-4.0	-5.0	..[c]	..[c]	..[c]	24.0
Finland	6 868.0	..[c]	-179.0	668.0	22.0	188.0	72.0	-420.0	324.0	-20.0
France	12 950.0	25 369.0	8 865.0	3 156.0	21 664.0	-341.0	10 266.0	4 812.0	1 823.0	2 212.0
Germany	17 122.0	12 320.0	18 760.0	15 189.0	3 103.0	775.0	7 839.0	5 898.0	7 968.0	5 933.0
Greece	..[c]	-109.0	-169.0	-164.0	-102.0	72.0	-264.0	-117.0	-341.0	-85.0
Hungary	2 400.0	266.0	-26 488.0	-3 984.0	3 640.0	-13.0	-119.0	357.0	25.0	325.0
Iceland	-798.0	-5 576.0	..[c]	..[c]	..[c]	..[c]	..[c]	..[c]	..[c]	..[c]
Ireland	-341.0	-1 348.0	5 417.0	-1 808.0	1 460.0	31 795.0	23 528.0	28 865.0	22 587.0	22 752.0
Israel[1]	2 016.0	1 166.0	273.0	6 662.0	55.0	536.0	-166.0	185.0	-382.0	1 205.0
Italy	5 871.0	-2 462.0	1 304.0	2 858.0	1 972.0	2 241.0	3 236.0	68.0	1 487.0	981.0
Japan	22 321.0	6 544.0	15 805.0	18 984.0	19 169.0	-1 656.0	11 138.0	917.0	481.0	4 016.0
Korea	1 440.0	236.0	2 245.0	3 530.0	5 240.0	2 157.0	3 200.0	2 745.0	3 683.0	2 406.0
Luxembourg	6 802.0	17 349.0	29 461.0	20 530.0	6 216.0	27 079.0	22 194.0	48 156.0	50 184.0	32 803.0
Mexico	731.0	2 469.0	-123.0	2 134.0	2 801.0	4 521.0	7 100.0	825.0	7 751.0	12 628.0
Netherlands	75 327.0	5 018.0	20 772.0	-1 948.0	29 934.0	38 639.0	51 588.0	44 979.0	75 007.0	50 230.0
New Zealand	470.0	230.0	77.0	1 192.0	-485.0	-906.0	945.0	499.0	599.0	625.0
Norway	4 545.0	577.0	885.0	7 510.0	666.0	151.0	141.0	3 455.0	5 671.0	4 901.0
Poland	426.0	-2 511.0	476.0	-1 393.0	..[c]	-634.0	1 178.0	-126.0	-766.0	516.0
Portugal	-51.0	64.0	-30.0	175.0	..[c]	244.0	-112.0	218.0	30.0	-68.0
Slovak Republic	-3.0	..[c]	7.0	..[c]	11.0	148.0	..[c]	..[c]	..[c]	..[c]
Slovenia	-3.0	-4.0	2.0	-1.0	1.0	23.0	..[c]	..[c]	..[c]	..[c]
Spain	9 330.0	4 569.0	4 410.0	6 610.0	1 486.0	4 749.0	956.0	1 949.0	717.0	-935.0
Sweden	-7 662.0	1 381.0	10 903.0	1 236.0	2 671.0	4 056.0	-9 708.0	-6 757.0	1 599.0	-206.0
Switzerland	45 660.0	10 710.0	41 406.0	19 892.0	295.0	25 168.0	15 383.0	-353.0	9 151.0	16 711.0
Turkey	..[c]	..[c]	-37.0	-19.0	-71.0	218.0	703.0	495.0	3 193.0	1 336.0
United Kingdom	52 609.0	18 373.0	30 069.0	48 900.0	20 547.0	29 615.0	28 940.0	38 839.0	27 081.0	46 815.0
United States	..	..	..	..	..	..	..	..	..	..
OECD - unallocated	-	..	..	..	..	-	..	..	..	..
EUROPE	**233 703.0**[w]	**..**[c]	**151 039.0**	**127 791.0**	**105 181.0**	**177 242.0**[w]	**..**[c]	**..**[c]	**..**[c]	**..**[c]
Europe (excl. OECD countries)	**2 716.0**[w]	**..**	**-2 092.0**[w]	**-1 277.0**[w]	**-474.0**[w]	**5 356.0**[w]	**..**	**..**	**..**	**..**
of which:										
Bulgaria	-	-	-	-1.0	-	-76.0	110.0	48.0	..[c]	..[c]
Cyprus	..[c]	..[c]	-173.0	-415.0	..[c]	..[c]	103.0	173.0	-16.0	-270.0
Romania	-46.0	-35.0	45.0	..[c]	-9.0	129.0	421.0	148.0	64.0	194.0
Russian Federation	2 756.0	-746.0	-1 905.0	1 032.0	-200.0	2 715.0	447.0	-3 726.0	1 194.0	1 586.0
Ukraine	-2.0	-2.0	1.0	3.0	1.0	-53.0	1.0	145.0	60.0	128.0
AFRICA	**958.0**	**-672.0**	**1 085.0**	**2 101.0**	**607.0**	**3 837.0**	**10 417.0**	**7 442.0**	**5 380.0**	**3 706.0**
of which:										
Algeria	6.0	-2.0	-1.0	10.0	-5.0	-401.0	578.0	715.0	582.0	-753.0
Egypt	-33.0	..[c]	-45.0	25.0	-20.0	1 617.0	1 512.0	1 919.0	2 333.0	2 160.0
Libya	-2.0	..[c]	-	-4.0	-6.0	..[c]	..[c]	..[c]	314.0	353.0
Morocco	-	-1.0	-1.0	-2.0	-	34.0	52.0	166.0	25.0	87.0
South Africa	438.0	-217.0	126.0	267.0	543.0	306.0	1 088.0	447.0	621.0	250.0
Tunisia	-1.0	-	-4.0	2.0	7.0	72.0	-21.0	30.0	-811.0	-10.0
AMERICA	**25 616.0**	**38 357.0**	**20 780.0**	**38 545.0**	**..**[c]	**75 458.0**	**77 630.0**	**60 234.0**	**121 821.0**	**116 246.0**
America (excl. OECD countries)	**8 091.0**	**5 522.0**	**13 458.0**	**15 897.0**	**..**	**58 644.0**	**56 188.0**	**37 204.0**	**63 198.0**	**72 816.0**
of which:										
Argentina	182.0	-366.0	18.0	-208.0	-64.0	1 542.0	1 209.0	-2 772.0	2 607.0	1 371.0
Brazil	278.0	-1 539.0	2 718.0	3 704.0	-598.0	3 825.0	3 500.0	9 643.0	10 260.0	7 942.0
Colombia	388.0	226.0	119.0	598.0	-60.0	1 900.0	1 712.0	238.0	640.0	2 001.0
Panama	188.0	144.0	-553.0	115.0	-132.0	845.0	809.0	-759.0	120.0	-162.0
Peru	48.0	73.0	69.0	17.0	-116.0	-577.0	1 035.0	805.0	1 249.0	1 624.0
Uruguay	214.0	26.0	-1.0	263.0	-34.0	46.0	27.0	-11.0	60.0	141.0
Venezuela	-1 465.0	158.0	420.0	1 018.0	584.0	1 115.0	2 782.0	470.0	2 174.0	2 833.0
ASIA	**40 228.0**[w]	**..**[c]	**..**[c]	**..**[c]	**..**[c]	**36 921.0**[w]	**..**[c]	**..**[c]	**..**[c]	**..**[c]
Asia (excl. OECD countries)	**16 467.0**[w]	**..**	**..**	**..**	**..**	**36 420.0**[w]	**..**	**..**	**..**	**..**
of which:										
Near and Middle East	..	..	..	2 307.0	..	..	..	..	..	..
of which:										
Kuwait	-538.0	-12.0	-9.0	..[c]	6.0	..[c]	-186.0	-151.0	24.0	173.0
Saudi Arabia	-224.0	..[c]	-495.0	..[c]	..[c]	341.0	2 636.0	-66.0	794.0	1 620.0
United Arab Emirates	1 617.0	151.0	-1 669.0	697.0	-104.0	286.0	326.0	168.0	875.0	1 808.0
Iran	-	-	-	-	-	-1.0	-	-	-	-
Other Asian countries	12 996.0[w]	..	4 558.0	..	6 219.0	36 420.0[w]	10 864.0	..	..	..

Table 1. Foreign direct investment flows by country *(cont.)*

Million US dollars

	Inward					Outward				
	2008	2009	2010	2011	2012	2008	2009	2010	2011	2012
of which:										
China	500.0	500.0	1 037.0	520.0	1 370.0	15 971.0	-7 512.0	5 420.0	-1 087.0	-3 482.0
Chinese Taipei	537.0	-405.0	726.0	282.0	526.0	4 153.0	462.0	1 435.0	-571.0	332.0
Hong Kong, China	444.0	-10.0	271.0	488.0	1 461.0	-325.0	8 729.0	-21 124.0	-195.0	-1 854.0
India	1 231.0	490.0	1 289.0	736.0	353.0	4 310.0	2 470.0	3 069.0	2 023.0	4 116.0
Indonesia	-18.0	160.0	-134.0	131.0	-99.0	1 750.0	1 000.0	315.0	2 031.0	1 536.0
Malaysia	22.0	-39.0	-112.0	448.0	-214.0	819.0	847.0	2 730.0	776.0	2 467.0
Philippines	-65.0	70.0	-28.0	10.0	73.0	19.0	-203.0	703.0	232.0	77.0
Singapore	10 471.0	1 328.0	1 496.0	2 642.0	2 655.0	8 572.0	4 880.0	15 501.0	10 159.0	15 026.0
Thailand	-147.0	11.0	-43.0	-24.0	51.0	-97.0	1 094.0	2 643.0	1 792.0	2 323.0
OCEANIA AND POLAR REGIONS	**5 043.0**[w]	**..**[c]	**4 273.0**	**..**[c]	**1 170.0**	**9 263.0**[w]	**5 305.0**	**..**[c]	**..**[c]	**..**[c]
OCEANIA AND POLAR REGIONS (excl. OECD countries)	-1.0[w]	..	149.0	..	10.0	11.0[w]	-93.0	..	..	..
UNALLOCATED	**818.0**	**105 919.0**	**20 872.0**	**55 322.0**	**53 611.0**	**5 575.0**	**194 549.0**	**210 103.0**	**259 523.0**	**246 988.0**
WORLD	**306 366.0**	**143 604.0**	**198 049.0**	**223 759.0**	**160 569.0**	**308 296.0**	**287 901.0**	**277 779.0**	**386 724.0**	**366 940.0**
of which:										
ASEAN Countries	10 272.0	1 538.0	1 216.0	3 162.0	2 495.0	11 087.0	7 845.0	22 008.0	15 158.0	21 568.0
European Union	181 500.0	94 044.0	110 758.0	101 392.0	105 215.0	146 399.0	147 657.0	174 904.0	201 715.0	166 379.0
Latin America	541.0[w]	1 131.0[w]	2 850.0[w]	7 573.0[w]	2 301.0[w]	19 802.0[w]	20 632.0	13 473.0	29 404.0	33 021.0

.. Not available; - Nil

1. Information on data for Israel: http://oe.cd/israel-disclaimer.

c) Confidential

w) Excluding data not disclosed separately

Table 2. Foreign direct investment position by country

At year end

Million US dollars

	Inward					Outward				
	2008	2009	2010	2011	2012	2008	2009	2010	2011	2012
OECD COUNTRIES	**1 923 316.0**[w]	**1 975 079.0**[w]	**2 166 177.0**[w]	**2 352 255.0**[w]	**2 488 339.0**[w]	**2 337 970.0**[w]	**2 513 604.0**[w]	**2 672 993.0**[w]	**2 950 340.0**[w]	**3 222 289.0**[w]
Australia	37 399.0	36 760.0	35 632.0	52 522.0	42 685.0	92 668.0	106 212.0	125 421.0	137 261.0	132 825.0
Austria	4 251.0	4 622.0	4 532.0	4 753.0	5 206.0	13 546.0	10 954.0	11 485.0	13 763.0	15 591.0
Belgium	23 379.0	36 292.0	69 565.0	80 299.0	88 697.0	65 279.0	46 610.0	43 975.0	50 941.0	53 769.0
Canada	168 746.0	188 943.0	192 463.0	210 792.0	225 331.0	246 483.0	274 807.0	295 206.0	331 666.0	351 460.0
Chile	331.0	301.0	391.0	361.0	414.0	16 286.0	25 404.0	30 747.0	34 966.0	39 870.0
Czech Republic	16.0	..[c]	65.0	91.0	-225.0	5 053.0	5 372.0	5 268.0	5 804.0	6 389.0
Denmark	5 537.0	6 806.0	7 772.0	8 826.0	8 807.0	10 481.0	13 053.0	11 802.0	15 019.0	15 092.0
Estonia	-6.0	-6.0	-6.0	-5.0	-9.0	12.0	..[c]	..[c]	60.0	58.0
Finland	7 613.0	5 415.0	4 943.0	5 908.0	7 162.0	2 012.0	1 659.0	1 597.0	2 184.0	2 013.0
France	141 922.0	158 924.0	189 763.0	189 629.0	209 121.0	84 409.0	90 879.0	78 320.0	79 621.0	82 596.0
Germany	173 843.0	183 966.0	203 077.0	215 250.0	199 006.0	107 833.0	110 149.0	103 319.0	111 088.0	121 184.0
Greece	..[c]	..[c]	-41.0	-197.0	-265.0	2 092.0	1 919.0	1 775.0	1 189.0	969.0
Hungary	66 302.0	70 715.0	39 266.0	17 565.0	20 256.0	3 737.0	4 090.0	4 237.0	5 651.0	6 014.0
Iceland	7 878.0	1 420.0	..[c]	1 387.0	..[c]	..[c]	..[c]	..[c]	..[c]	..[c]
Ireland	21 270.0	21 044.0	24 097.0	23 410.0	24 917.0	150 131.0	129 829.0	158 851.0	189 449.0	203 779.0
Israel[1]	6 752.0	8 122.0	8 714.0	10 090.0	9 821.0	9 444.0	9 018.0	9 464.0	9 271.0	10 208.0
Italy	19 466.0	18 567.0	20 142.0	21 272.0	23 260.0	27 663.0	29 944.0	27 137.0	25 981.0	26 754.0
Japan	234 748.0	238 140.0	255 012.0	291 053.0	308 253.0	99 803.0	91 196.0	113 523.0	126 030.0	133 967.0
Korea	12 859.0	12 969.0	15 746.0	19 252.0	24 467.0	22 426.0	23 930.0	26 233.0	30 160.0	35 125.0
Luxembourg	130 020.0	138 667.0	170 309.0	192 860.0	202 338.0	172 251.0	219 082.0	272 206.0	350 619.0	383 603.0
Mexico	8 420.0	11 111.0	10 970.0	13 051.0	14 883.0	87 443.0	84 047.0	85 751.0	90 795.0	101 030.0
Netherlands	179 938.0	206 622.0	234 408.0	225 703.0	274 904.0	423 059.0	497 471.0	514 689.0	573 721.0	645 098.0
New Zealand	880.0	767.0	584.0	1 688.0	1 663.0	4 451.0	6 141.0	6 724.0	7 930.0	9 466.0
Norway	11 511.0	9 866.0	10 478.0	16 088.0	16 432.0	24 706.0	24 238.0	28 541.0	33 283.0	38 803.0
Poland	..[c]	..[c]	4 386.0	..[c]	..[c]	12 489.0	13 412.0	13 152.0	13 446.0	14 178.0
Portugal	53.0	129.0	204.0	390.0	..[c]	3 006.0	2 803.0	2 612.0	2 477.0	2 383.0
Slovak Republic	-	..[c]	4.0	4.0	16.0	703.0	..[c]	..[c]	..[c]	..[c]
Slovenia	..[c]	..[c]	..[c]	..[c]	18.0	331.0	..[c]	..[c]	..[c]	..[c]
Spain	30 037.0	38 984.0	43 095.0	46 177.0	47 352.0	54 194.0	58 341.0	52 390.0	48 581.0	31 377.0
Sweden	32 578.0	28 941.0	38 780.0	39 388.0	42 387.0	35 876.0	36 702.0	23 275.0	24 827.0	24 532.0
Switzerland	157 121.0	140 819.0	180 642.0	202 220.0	203 954.0	133 222.0	131 707.0	119 891.0	113 715.0	130 315.0
Turkey	..[c]	..[c]	749.0	727.0	655.0	4 542.0	3 675.0	4 155.0	4 851.0	6 028.0
United Kingdom	447 529.0	414 590.0	400 435.0	461 701.0	486 833.0	448 412.0	495 382.0	501 247.0	515 991.0	597 813.0
United States	..	..	..	..	..	..	..	..	..	..
OECD - unallocated	-	..	..	..	..	-	..	..	..	..
EUROPE	**1 468 621.0**[w]	**1 504 777.0**	**1 659 810.0**	..[c]	..[c]	**1 829 296.0**[w]	..[c]	..[c]	..[c]	..[c]
Europe (excl. OECD countries)	**8 357.0**[w]	**18 388.0**[w]	**13 145.0**[w]	..	..	**44 600.0**[w]	..	..	..	..
of which:										
Bulgaria	-	-	1.0	-	-	527.0	338.0	360.0	..[c]	..[c]
Cyprus	..[c]	..[c]	..[c]	2 644.0	2 314.0	1 250.0	1 555.0	1 653.0	1 584.0	1 467.0
Romania	..[c]	..[c]	-55.0	21.0	12.0	1 349.0	1 541.0	1 543.0	1 533.0	1 606.0
Russian Federation	7 917.0	8 416.0	5 689.0	6 474.0	6 280.0	19 777.0	20 763.0	10 040.0	11 658.0	14 066.0
Ukraine	-3.0	-5.0	-3.0	-	-	912.0	616.0	616.0	690.0	840.0
AFRICA	**1 817.0**	**1 225.0**	**2 265.0**	**4 285.0**	**5 338.0**	**36 746.0**	**43 941.0**	**54 816.0**	**57 230.0**	**61 381.0**
of which:										
Algeria	-2.0	-4.0	-5.0	4.0	1.0	4 919.0	4 854.0	5 360.0	5 084.0	6 117.0
Egypt	-157.0	..[c]	-277.0	-270.0	-303.0	7 804.0	10 257.0	12 599.0	14 950.0	17 134.0
Libya	-2.0	..[c]	-3.0	1.0	..[c]	..[c]	..[c]	2 719.0	1 964.0	2 315.0
Morocco	..[c]	..[c]	..[c]	-20.0	..[c]	263.0	396.0	550.0	550.0	613.0
South Africa	676.0	594.0	699.0	943.0	1 465.0	4 999.0	5 447.0	6 017.0	5 830.0	5 502.0
Tunisia	..[c]	..[c]	..[c]	-15.0	-8.0	257.0	298.0	351.0	221.0	226.0
AMERICA	**225 285.0**	**221 907.0**	**254 594.0**	**299 939.0**	**320 975.0**	**835 199.0**	**992 712.0**	**1 047 465.0**	**1 138 881.0**	**1 220 570.0**
America (excl. OECD countries)	**48 119.0**	**21 853.0**	**50 770.0**	**75 735.0**	**80 347.0**	**501 273.0**	**633 858.0**	**635 761.0**	**681 454.0**	**728 210.0**
of which:										
Argentina	435.0	118.0	464.0	268.0	209.0	12 197.0	12 610.0	11 747.0	13 498.0	14 396.0
Brazil	16.0	-1 430.0	1 357.0	5 095.0	3 590.0	43 953.0	55 380.0	66 963.0	73 836.0	79 394.0
Colombia	834.0	256.0	382.0	934.0	779.0	5 028.0	6 050.0	6 181.0	6 475.0	8 434.0
Panama	916.0	1 101.0	952.0	1 135.0	1 003.0	5 963.0	6 060.0	5 156.0	5 362.0	5 113.0
Peru	39.0	112.0	182.0	235.0	122.0	4 448.0	6 435.0	7 196.0	8 993.0	10 918.0
Uruguay	238.0	514.0	168.0	427.0	399.0	1 081.0	1 245.0	1 229.0	1 303.0	1 435.0
Venezuela	2 402.0	2 612.0	3 122.0	4 038.0	4 638.0	13 545.0	10 248.0	10 255.0	11 871.0	15 034.0
ASIA	**286 878.0**[w]	..[c]	..[c]	..[c]	..[c]	**389 525.0**[w]	..[c]	..[c]	..[c]	..[c]
Asia (excl. OECD countries)	**39 271.0**[w]	..	..	..	..	**267 296.0**[w]	..	..	..	..
of which:										
Near and Middle East	..	..	..	..	..	..	..	..	..	..
of which:										
Kuwait	371.0	358.0	347.0	..[c]	..[c]	1 458.0	285.0	134.0	158.0	331.0
Saudi Arabia	..[c]	..[c]	..[c]	..[c]	..[c]	5 126.0	7 530.0	7 436.0	8 250.0	9 692.0
United Arab Emirates	2 136.0	2 253.0	747.0	1 452.0	1 340.0	3 337.0	4 118.0	4 935.0	5 864.0	7 826.0
Iran	-	-	-	-	-	1.0	-1.0	-1.0	-1.0	-1.0
Other Asian countries	39 271.0[w]	..	39 292.0	..	..	267 296.0[w]	278 357.0	..	..	..

Table 2. Foreign direct investment position by country *(cont.)*

At year end

Million US dollars

	Inward					Outward				
	2008	2009	2010	2011	2012	2008	2009	2010	2011	2012
of which:										
China	1 105.0	1 624.0	3 300.0	3 729.0	5 154.0	53 927.0	54 069.0	58 996.0	55 304.0	51 363.0
Chinese Taipei	4 462.0	3 885.0	4 642.0	4 981.0	5 454.0	18 053.0	19 894.0	22 188.0	15 720.0	16 482.0
Hong Kong, China	4 217.0	4 236.0	4 440.0	4 915.0	6 283.0	40 042.0	50 720.0	41 264.0	39 998.0	47 767.0
India	2 820.0	2 555.0	4 102.0	4 833.0	5 158.0	18 354.0	21 752.0	24 666.0	24 622.0	28 385.0
Indonesia	88.0	248.0	138.0	169.0	136.0	16 273.0	9 743.0	10 558.0	11 972.0	13 480.0
Malaysia	450.0	439.0	338.0	872.0	662.0	12 243.0	9 740.0	11 791.0	12 386.0	15 001.0
Philippines	60.0	131.0	103.0	113.0	240.0	5 505.0	4 602.0	5 399.0	4 766.0	4 591.0
Singapore	25 801.0	20 757.0	21 517.0	24 207.0	26 244.0	83 169.0	87 909.0	102 778.0	118 571.0	138 603.0
Thailand	187.0	199.0	158.0	129.0	180.0	9 162.0	9 457.0	12 999.0	14 537.0	16 882.0
OCEANIA AND POLAR REGIONS	**38 297.0**[w]	**..**[c]	**36 538.0**	**..**[c]	**..**[c]	**101 818.0**	**116 915.0**	**..**[c]	**..**[c]	**..**[c]
OCEANIA AND POLAR REGIONS (excl. OECD countries)	18.0[w]	..	322.0	..	..	4 699.0	4 562.0	..	..	..
UNALLOCATED	**25 764.0**	**341 529.0**	**326 837.0**	**2 198 404.0**	**2 324 519.0**	**39 909.0**	**2 411 452.0**	**2 639 629.0**	**2 888 548.0**	**3 171 356.0**
WORLD	**2 046 662.0**	**2 069 438.0**	**2 280 044.0**	**2 502 628.0**	**2 650 832.0**	**3 232 493.0**	**3 565 020.0**	**3 741 910.0**	**4 084 659.0**	**4 453 307.0**
of which:										
ASEAN Countries	26 597.0	21 792.0	22 311.0	25 499.0	27 500.0	126 851.0	122 274.0	144 457.0	163 333.0	189 792.0
European Union	1 289 929.0	1 340 384.0	1 457 842.0	1 540 276.0	1 647 567.0	1 626 351.0	1 773 748.0	1 834 559.0	2 036 631.0	2 239 580.0
Latin America	13 554.0[w]	14 600.0[w]	17 998.0[w]	25 489.0[w]	25 878.0[w]	199 204.0[w]	216 450.0	233 968.0	255 374.0	283 533.0

.. Not available; - Nil

1. Information on data for Israel: http://oe.cd/israel-disclaimer.

c) Confidential

w) Excluding data not disclosed separately

Table 3. Foreign direct investment flows by industrial sector

Million US dollars

	Inward					Outward				
	2008	2009	2010	2011	2012	2008	2009	2010	2011	2012
PRIMARY SECTOR	**17 142.0**	**7 952.0**	**21 929.0**	**26 580.0**	**13 758.0**	**25 504.0**	**12 992.0**	**12 040.0**	**32 349.0**	**26 830.0**
Agriculture and fishing	313.0	361.0	162.0	-109.0	121.0	-68.0	252.0	156.0	44.0	-277.0
Mining and quarrying	16 829.0	7 591.0	21 767.0	26 689.0	13 637.0	25 572.0	12 740.0	11 884.0	32 305.0	27 107.0
***of which:** Extraction activities*	14 271.0	1 890.0	20 996.0	24 713.0	7 908.0	26 133.0	6 077.0	5 332.0	15 594.0	19 220.0
MANUFACTURING	**77 098.0**	**53 416.0**	**91 896.0**	**93 205.0**	**79 504.0**	**35 866.0**	**43 832.0**	**33 320.0**	**61 081.0**	**62 064.0**
of which:										
Food products	1 273.0	..c	..c	6 067.0	739.0	6 338.0	4 071.0	5 383.0	8 681.0	10 132.0
Textile and wood, publishing and printing	1 083.0	..c	..c	835.0	530.0	161.0	539.0	1 383.0	-504.0	1 403.0
Petroleum, chemical, rubber and plastic products	-12 136.0	22 101.0	40 756.0	62 591.0	40 453.0	19 814.0	24 910.0	7 113.0	21 635.0	16 201.0
Metal and mechanical products	20 706.0	11 427.0	6 045.0	13 550.0	27 906.0	12 992.0	6 674.0	7 368.0	10 764.0	10 639.0
Office machinery, computers, radio, TV and communication equipment	10 031.0	-3 974.0	5 399.0	3 080.0	1 803.0	4 264.0	1 107.0	6 772.0	8 280.0	11 866.0
Motor vehicles, other transport equipment	-6 249.0	16 035.0	11 145.0	6 006.0	6 559.0	-11 623.0	1 613.0	-380.0	8 175.0	6 401.0
ELECTRICITY, GAS AND WATER	**17 477.0**	**8 768.0**	**1 068.0**	**3 014.0**	**4 036.0**	**263.0**	**641.0**	**769.0**	**6 649.0**	**1 072.0**
CONSTRUCTION	**353.0**	**307.0**	**141.0**	**520.0**	**357.0**	**611.0**	**878.0**	**375.0**	**-125.0**	**459.0**
SERVICE	**194 296.0**	**73 161.0**	**83 015.0**	**100 440.0**	**62 914.0**	**246 051.0**	**229 557.0**	**231 276.0**	**286 773.0**	**276 513.0**
Trade and repairs	40 091.0	15 796.0	22 361.0	24 190.0	23 602.0	36 231.0	19 579.0	21 729.0	28 508.0	31 547.0
Motor vehicles	-5 045.0	..c	..c	..c	..c	1 734.0	..c	..c	1 707.0	..c
Wholesale trade (except motor vehicles)	38 489.0	13 583.0	24 108.0	17 947.0	16 640.0	30 123.0	12 926.0	15 510.0	21 729.0	20 087.0
Retail trade (except motor vehicles)	6 647.0	..c	..c	..c	..c	4 374.0	..c	..c	5 072.0	..c
Hotels and restaurants	1 903.0	-703.0	732.0	1 667.0	327.0	-1 018.0	1 226.0	1 312.0	1 452.0	1 884.0
Transport, storage and communication	2 660.0	-510.0	-3 232.0	-6 305.0	..c	6 276.0	8 197.0	2 598.0	9 250.0	3 761.0
Transport and storage	..c	..c	..c	188.0	..c	4 398.0	3 505.0	2 291.0	3 167.0	2 328.0
Post and telecommunications	-910.0	..c	..c	-6 493.0	..c	1 878.0	4 692.0	307.0	6 083.0	1 433.0
Financial intermediation	120 105.0	45 069.0	47 881.0	34 252.0	147.0	62 885.0	40 403.0	17 076.0	10 223.0	24 115.0
Financial intermediation except insurance and pension funding	92 741.0	31 557.0	38 747.0	45 471.0	3 384.0	44 036.0	25 559.0	8 679.0	5 438.0	15 639.0
Monetary intermediation	24 752.0	16 586.0	12 367.0	27 160.0	-2 421.0	4 408.0	-5 786.0	-4 811.0	-8 865.0	3 440.0
Other financial intermediation	67 989.0	14 971.0	26 380.0	18 311.0	5 805.0	39 628.0	31 345.0	13 490.0	14 303.0	12 199.0
***of which:** Financial holding companies*	..	..	..	..	..	..	..	..	..	..
Insurance and pension funding	27 365.0	13 512.0	9 134.0	-11 219.0	-3 237.0	18 849.0	14 844.0	8 397.0	4 785.0	8 476.0
Activities auxiliary to financial intermediation	..	..	..	..	..	..	..	..	..	..
Real estate, renting and business activities	19 721.0	6 819.0	12 425.0	42 414.0	..c	137 925.0	156 180.0	187 977.0	235 638.0	208 558.0
***of which:** Real estate*	-1 480.0	692.0	606.0	1 621.0	1 049.0	882.0	-1 240.0	-1 360.0	1 343.0	1 717.0
Other services	9 817.0	6 690.0	2 848.0	4 222.0	1 003.0	3 752.0	3 972.0	584.0	1 702.0	6 648.0
UNALLOCATED INVESTMENT	**-**	**-**	**-**	**-**	**-**	**1.0**	**1.0**	**-1.0**	**-3.0**	**2.0**
Private purchases and sales of real estate	**..**	**..**	**..**	**..**	**..**	**..**	**..**	**..**	**..**	**..**
TOTAL	**306 366.0**	**143 604.0**	**198 049.0**	**223 759.0**	**160 569.0**	**308 296.0**	**287 901.0**	**277 779.0**	**386 724.0**	**366 940.0**

.. Not available; - Nil
c) Confidential

Table 4. Foreign direct investment position by industrial sector

At year end

Million US dollars

	Inward					Outward				
	2008	2009	2010	2011	2012	2008	2009	2010	2011	2012
PRIMARY SECTOR	**89 475.0**	**85 980.0**	**111 704.0**	**131 880.0**	**141 831.0**	**148 441.0**	**167 681.0**	**174 994.0**	**203 961.0**	**225 031.0**
Agriculture and fishing	3 396.0	3 625.0	3 990.0	3 841.0	3 991.0	945.0	2 007.0	2 175.0	3 078.0	2 630.0
Mining and quarrying	86 079.0	82 355.0	107 714.0	128 039.0	137 840.0	147 496.0	165 674.0	172 819.0	200 883.0	222 401.0
***of which:** Extraction activities*	58 552.0	57 473.0	80 093.0	97 430.0	101 478.0	123 319.0	125 429.0	125 955.0	139 455.0	153 443.0
MANUFACTURING	**650 380.0**	**698 240.0**	**756 868.0**	**831 149.0**	**898 942.0**	**474 733.0**	**501 122.0**	**518 321.0**	**569 763.0**	**637 059.0**
of which:										
Food products	68 050.0	..c	74 003.0	77 985.0	78 921.0	75 612.0	80 650.0	86 545.0	95 569.0	105 569.0
Textile and wood, publishing and printing	12 226.0	..c	12 344.0	13 113.0	13 722.0	23 173.0	19 192.0	19 859.0	20 126.0	20 779.0
Petroleum, chemical, rubber and plastic products	266 839.0	301 051.0	331 130.0	386 035.0	424 714.0	156 804.0	166 729.0	165 399.0	177 036.0	190 533.0
Metal and mechanical products	136 837.0	146 686.0	149 053.0	157 872.0	176 906.0	76 136.0	83 988.0	87 116.0	93 845.0	105 161.0
Office machinery, computers, radio, TV and communication equipment	59 170.0	59 371.0	61 994.0	60 623.0	61 163.0	67 859.0	71 811.0	72 935.0	84 980.0	102 084.0
Motor vehicles, other transport equipment	81 610.0	86 101.0	95 322.0	102 198.0	108 710.0	44 541.0	51 062.0	49 636.0	58 133.0	65 900.0
ELECTRICITY, GAS AND WATER	**59 421.0**	**62 392.0**	**58 124.0**	**61 860.0**	**62 062.0**	**7 375.0**	**5 053.0**	**5 661.0**	**8 835.0**	**10 060.0**
CONSTRUCTION	**11 090.0**	**12 333.0**	**10 359.0**	**10 902.0**	**11 140.0**	**2 141.0**	**2 508.0**	**2 561.0**	**2 084.0**	**2 998.0**
SERVICES	**1 236 296.0**	**1 210 493.0**	**1 342 989.0**	**1 466 837.0**	**1 536 856.0**	**2 599 805.0**	**2 888 659.0**	**3 040 373.0**	**3 300 019.0**	**3 578 160.0**
Trade and repairs	346 970.0	281 670.0	299 815.0	321 114.0	344 164.0	206 961.0	206 699.0	217 171.0	246 124.0	272 637.0
Motor vehicles	47 419.0	..c	..c	..c	..c	6 154.0	..c	10 001.0	10 916.0	..c
Wholesale trade (except motor vehicles)	266 112.0	193 633.0	210 801.0	224 982.0	240 716.0	164 795.0	156 153.0	159 890.0	174 903.0	193 710.0
Retail trade (except motor vehicles)	33 439.0	..c	..c	..c	..c	36 012.0	..c	47 280.0	60 305.0	..c
Hotels and restaurants	14 715.0	13 505.0	14 550.0	16 872.0	17 328.0	20 408.0	24 381.0	24 772.0	25 946.0	28 250.0
Transport, storage and communication	129 446.0	133 374.0	137 873.0	..c	133 451.0	67 671.0	107 007.0	105 088.0	112 871.0	118 584.0
Transport and storage	..c	..c	..c	..c	44 394.0	21 972.0	26 934.0	29 948.0	30 302.0	32 194.0
Post and telecommunications	..c	..c	..c	..c	89 057.0	45 699.0	80 073.0	75 140.0	82 569.0	86 390.0
Financial intermediation	333 240.0	396 168.0	478 200.0	548 341.0	563 935.0	814 852.0	847 137.0	853 444.0	851 292.0	895 238.0
Financial intermediation except insurance and pension funding	221 793.0	262 115.0	323 158.0	386 052.0	397 862.0	692 603.0	704 722.0	716 438.0	713 435.0	737 083.0
Monetary intermediation	71 671.0	107 721.0	120 018.0	193 668.0	198 092.0	128 301.0	124 600.0	118 585.0	113 716.0	119 688.0
Other financial intermediation	150 122.0	154 394.0	203 140.0	192 384.0	199 770.0	564 302.0	580 122.0	597 853.0	599 719.0	617 395.0
***of which:** Financial holding companies*	..	..	..	..	..	..	..	..	..	..
Insurance and pension funding	111 447.0	134 053.0	155 042.0	162 289.0	166 073.0	122 250.0	142 415.0	137 006.0	137 857.0	158 155.0
Activities auxiliary to financial intermediation	..	..	..	..	..	..	..	..	..	..
Real estate, renting and business activities	367 488.0	337 023.0	364 600.0	..c	420 353.0	1 463 131.0	1 673 084.0	1 810 282.0	2 031 518.0	2 225 709.0
***of which:** Real estate*	35 692.0	34 223.0	35 962.0	38 562.0	41 421.0	21 719.0	23 409.0	20 592.0	22 855.0	24 633.0
Other services	44 437.0	48 753.0	47 951.0	52 217.0	57 625.0	26 782.0	30 351.0	29 616.0	32 268.0	37 742.0
UNALLOCATED INVESTMENT	**-**	**-**	**-**	**-**	**1.0**	**-2.0**	**-3.0**	**-**	**-3.0**	**-1.0**
Private purchases and sales of real estate	**..**	**..**	**..**	**..**	**..**	**..**	**..**	**..**	**..**	**..**
TOTAL	**2 046 662.0**	**2 069 438.0**	**2 280 044.0**	**2 502 628.0**	**2 650 832.0**	**3 232 493.0**	**3 565 020.0**	**3 741 910.0**	**4 084 659.0**	**4 453 307.0**

.. Not available; - Nil

c) Confidential

Notes

General notes:

- Data in this publication are current up to 14 April 2014.
- FDI flows and FDI positions are converted using average exchange rates and end of period exchange rates, respectively. Data in national currencies are available and can be accessed at: *http://dx.doi.org/10.1787/idi-data-en*.
- Data exclude Special Purpose Entities (SPEs) for Austria, Hungary, Luxembourg (except in Comparative Table 6 and Country Tables 1 and 3) and the Netherlands.
- Global FDI: By definition, inward and outward FDI worldwide should be equal. However, in practice, there are statistical discrepancies between inward and outward FDI. Global FDI flows and stocks are estimated as the average of these two figures.

The following applies to Cyprus as partner country:

- *Footnote by Turkey:* The information in this document with reference to "Cyprus" relates to the southern part of the Island. There is no single authority representing both Turkish and Greek Cypriot people on the Island. Turkey recognises the Turkish Republic of Northern Cyprus (TRNC). Until a lasting and equitable solution is found within the context of the United Nations, Turkey shall preserve its position concerning the "Cyprus issue".
- *Footnote by all European Union member States of the OECD and the European Commission:* The Republic of Cyprus is recognised by all members of the United Nations with the exception of Turkey. The information in this document relates to the area under the effective control of the Government of the Republic of Cyprus.

The following applies to Israel as reporting country:

- The statistical data for Israel are supplied by and under the responsibility of the relevant Israeli authorities. The use of such data by the OECD is without prejudice to the status of the Golan Heights, East Jerusalem and Israeli settlements in the West Bank under the terms of international law.

Notes to Comparative Tables:

- Tables 1, 2 and 4 are based on balance of payments (BOP) and international investment position (IIP) statistics and, hence, may be slightly different from disaggregated data provided in Country tables and some of the charts.
- OECD aggregate includes 34 member countries.

- G20 aggregate includes 19 countries: Argentina, Australia, Brazil, China, Canada, France, Germany, India, Indonesia, Italy, Japan, Korea, Mexico, Russia, Saudi Arabia, South Africa, Turkey, the United Kingdom, the United States.

Notes to Country Tables:

- Data for 2012 are preliminary.
- Tables 1 and 2:
  - "Total World" is the sum of FDI to/from all continents (Europe, Africa, America, Asia, and Oceania and Polar regions) and unallocated.
  - Partner area "OECD" includes 30 member countries until end 2009 and 34 members from 2010 onwards.
  - "Unallocated": Investments not allocated to any specific continent.
- Tables 3 and 4: "Unallocated investment": investment not allocated to any specific economic sector.

Source: OECD International Direct Investment statistics (from national sources), Directorate for Financial and Enterprise Affairs.

Industry classification according to ISIC3

0595	**AGRICULTURE AND FISHING (Sections A and B)**
1495	**MINING AND QUARRYING (Section C)** *of which*:
1100	Extraction of crude petroleum and gas; service activities incidental to oil and gas extraction
3995	**MANUFACTURING (Section D)** *of which:*
1605	Food products
1805	Textiles and wearing apparel
2205	Wood,publishing and printing
2295	*Total (1805 + 2205)*
2300	Refined petroleum and other treatments
2400	Chemical products
2423	*Of which:* Pharmaceuticals, medicinal chemical and botanical products
2500	Rubber and plastic products
2595	*Total (2300 + 2400 + 2500)*
2805	Metal products
2900	Mechanical products
2995	*Total (2805 + 2900)*
3000	Office machinery and computers
3200	Radio,TV,communication equipments
3295	*Total (3000 + 3200)*
3300	Medical, precision and optical instruments, watches and clocks
3400	Motor vehicles
3500	Other transport equipments
3530	*Of which:* Manufacture of aircraft and spacecraft
3595	*Total (3400 + 3500)*
4195	**ELECTRICITY,GAS AND WATER (Section E)**
4500	**CONSTRUCTION (Section F)**
5095	**TOTAL SERVICES (Section G to Section Q)**

Industry classification according to ISIC3 *(cont.)*

5295	**TRADE AND REPAIRS (Section G)**
5000	Sale, maintenance and repair of motor vehicles and motor cycles; retail sale of automotive fuel
5100	Wholesale trade and commission trade, except of motor vehicles and motor cycles
5200	Retail trade, except of motor vehicles and motor cycles; repair of personal and household goods
5500	**HOTELS AND RESTAURANTS (Section H)**
6495	**TRANSPORTS, STORAGE AND COMMUNICATION (Section I)**
6395	Transport and storage (6000 + 6100 + 6200 + 6300)
6000	Land transport
6100	Water transport
6200	Air transport
6300	Supporting and auxiliary transport activities; activities of travel agencies
6400	Post and telecommunications (6410 + 6420)
6410	Post and courier activities
6420	Telecommunications
6895	**FINANCIAL INTERMEDIATION (Section J)**
6500	Financial intermediation, except insurance and pension funding (6510 + 6520)
6510	Monetary intermediation
6520	Other financial intermediation
6524	*Of which:* Financial holding companies
6600	Insurance and pension funding, except compulsory social security
6700	Activities auxiliary to financial intermediation
7395	**REAL ESTATE, RENTING AND BUSINESS ACTIVITIES (Section K)**
7000	Real estate
7100	Renting of machinery and equipment without operator and of personal and household goods
7200	Computer activities
7300	Research and development
7400	Other business activities
7410	*Of which:* Legal, accounting, book-keeping and auditing activities; tax consultancy; market research and public opinion polling; business and management consulting; holdings
7415	*Of which:* Manag. Holding companies
7440	Advertising
9995	**OTHER SERVICES (Sections L, M, N, O, P, Q)**
9200	*Of which:* Recreational, cultural and sporting activities
9996	**Not allocated**
9997	**SUB-TOTAL**
9998	Priv. purchases and sales of real estate
9999	**TOTAL**

ORGANISATION FOR ECONOMIC CO-OPERATION AND DEVELOPMENT

The OECD is a unique forum where governments work together to address the economic, social and environmental challenges of globalisation. The OECD is also at the forefront of efforts to understand and to help governments respond to new developments and concerns, such as corporate governance, the information economy and the challenges of an ageing population. The Organisation provides a setting where governments can compare policy experiences, seek answers to common problems, identify good practice and work to co-ordinate domestic and international policies.

The OECD member countries are: Australia, Austria, Belgium, Canada, Chile, the Czech Republic, Denmark, Estonia, Finland, France, Germany, Greece, Hungary, Iceland, Ireland, Israel, Italy, Japan, Korea, Luxembourg, Mexico, the Netherlands, New Zealand, Norway, Poland, Portugal, the Slovak Republic, Slovenia, Spain, Sweden, Switzerland, Turkey, the United Kingdom and the United States. The European Union takes part in the work of the OECD.

OECD Publishing disseminates widely the results of the Organisation's statistics gathering and research on economic, social and environmental issues, as well as the conventions, guidelines and standards agreed by its members.

OECD PUBLISHING, 2, rue André-Pascal, 75775 PARIS CEDEX 16
(20 2014 08 1P) ISBN 978-92-64-21448-4 – 2014

OECD International Direct Investment Statistics

Driven by technological change, global competition and the liberalisation of markets, intentional direct investment plays a key role in the process of global economic integration. OECD compiles and disseminates reliable and up-to-date statistics which are essential for a meaningful interpretation of investment trends for informed policy making. These statistics are based on official reports by OECD countries for investments world-wide. Internationally comparable data makes it possible to measure the degree of economic integration and competitiveness of markets.

ECONOMIES COVERED

Australia, Austria, Belgium, Canada, Chile, Czech Republic, Denmark, Estonia, Finland, France, Germany, Greece, Hungary, Iceland, Ireland, Israel, Italy, Japan, Korea, Luxembourg, Mexico, Netherlands, New Zealand, Norway, Poland, Portugal, Slovak Republic, Slovenia, Spain, Sweden, Switzerland, Turkey, United Kingdom, United States.

Argentina, Brazil, China, India, Indonesia, Russian Federation, Saudi Arabia, South Africa.

ALSO AVAILABLE ON CD-ROM AND ON LINE

The data in this publication are also available on line via ***www.oecd-ilibrary.org*** under the title *OECD International Direct Investment Statistics* (***http://dx.doi.org/10.1787/idi-data-en***).

An offline edition of the database, providing data in CSV format is available on CD-ROM under the title *OECD International Direct Investment Statistics 2014*.

Consult this publication on line at ***http://dx.doi.org/10.1787/idis-2014-en.***

This work is published on the OECD iLibrary, which gathers all OECD books, periodicals and statistical databases.
Visit ***www.oecd-ilibrary.org*** for more information.

2014

OECD*publishing*
www.oecd.org/publishing

ISBN 978-92-64-21448-4
20 2014 08 1 P