

OECD Economics Department Working Papers No. 216

Estimating Prudent Budgetary Margins for 11 EU Countries: A Simulated SVAR Model Approach

Thomas Dalsgaard,

Alain de Serres

https://dx.doi.org/10.1787/475132665781

OECD

Unclassified **ECO/WKP(99)8**

Organisation de Coopération et de Développement Economiques
Organisation for Economic Co-operation and Development

OLIS : 25-Jun-1999
Dist. : 05-Jul-1999

English text only

ECONOMICS DEPARTMENT

ECO/WKP(99)8
Unclassified

ESTIMATING PRUDENT BUDGETARY MARGINS FOR 11 EU COUNTRIES : A SIMULATED SVAR MODEL APPROACH

ECONOMICS DEPARTMENT WORKING PAPERS N0. 216

by
Thomas Dalsgaard and Alain de Serres

Most Economics Department Working Papers beginning with No. 144 are now available through OECD's Internet Web site at http://www.oecd.org/eco/eco.

79619

Document complet disponible sur OLIS dans son format d'origine
Complete document available on OLIS in its original format

English text only

ABSTRACT/RESUMÉ

In this paper, a structural VAR model is estimated for 11 EU countries in order to assess the effect on the government deficit ratio of four independent economic disturbances: supply, fiscal, real private demand and monetary shocks. Based on the estimated distribution of these shocks, stochastic simulations are performed to derive estimates of cyclically-adjusted budget balances that would have to be maintained to avoid breaching the Stability and Growth Pact's 3 per cent of GDP deficit limit over different time horizons and with varying degrees of confidence. In order to capture the movement in the deficit stemming from automatic stabilisation, fiscal policy shocks are turned off during the simulations. The results suggest that, for the majority of countries, if governments were to aim for a *cyclically-adjusted* budget deficit between 1.0 and 1.5 per cent of GDP, the *actual* deficit would, with a 90 per cent likelihood, remain within the 3 per cent limit over a three-year horizon, without the need to adjust fiscal policy in a pro-cyclical fashion. This horizon would be extended to between five and seven years if governments opted for a "close-to-balance" budget rule, defined as a cyclically-adjusted deficit between zero and 1 per cent of GDP. The findings also indicate that the medium-term deficit targets -- as set out in the individual countries' Stability programmes (for Euro area countries) and Convergence programmes (for non-euro countries) -- submitted to the European Council appear to be overall prudent, at least with respect to a three-year horizon. If longer horizons are considered, however, it may be desirable for the four largest EU countries and Austria to tighten their medium-term budget objectives.

*** * * * ***

Dans cette étude, les auteurs estiment un modèle VAR structurel pour 11 pays de l'union européenne afin d'évaluer l'effet sur le solde budgétaire du secteur public en proportion du PIB de quatre chocs économiques indépendants, soit des chocs de politique fiscale et monétaire ainsi que des chocs d'offre et de demande réelle du secteur privé. A partir de la distribution estimée de ces chocs, des simulations stochastiques sont utilisées pour dériver des estimations du solde budgétaire corrigé des influences conjoncturelles qui permettraient de minimiser les risques que la limite de 3 pour cent fixée dans le cadre du Pacte de Stabilité et Croissance ne soit franchi sur divers horizons temporels et pour différents seuils de confiance. Les chocs de politique fiscale sont maintenus à zéro au cours des simulations afin de ne prendre en compte que le mouvement du solde budgétaire qui relève des effets de stabilisation automatique. Il ressort de l'analyse que si les gouvernements visaient un déficit corrigé des influences conjoncturelles compris entre 1 et 1,5 pour cent du PIB, le déficit effectif se maintiendrait, avec une probabilité de 90 pour cent, dans la limite des 3 pour cent sur un horizon allant jusqu'à trois ans, sans qu'il soit nécessaire d'ajuster la politique budgétaire de manière procyclique. Cet horizon pourrait être étendu jusqu'à au moins cinq ans si les gouvernements optaient pour un quasi-équilibre du budget, défini comme un déficit corrigé pour des influences conjoncturelles compris entre zéro et 1 pour cent du PIB. Les résultats suggèrent également que les cibles de solde budgétaire, telles que stipulées dans les Programmes de Stabilité de chacun des pays, apparaissent prudentes dans l'ensemble, du moins par rapport à un horizon de 3 ans. Toutefois, pour un horizon s'étendant au-delà de trois ans, il serait plus prudent pour les quatre plus grands pays de l'union européenne et l'Autriche de poursuivre des objectifs de consolidation budgétaire un peu plus ambitieux que ceux soumis dans leurs Programmes respectifs.

Copyright OECD, 1999

Applications for permission to reproduce or translate all, or part of, this material should be made to: Head of Publications Service, OECD, 2, rue André Pascal, 75775 Paris Cédex 16, France.

TABLE OF CONTENTS

1. Introduction 5
2. Literature overview 6
3. Methodology 7
3.1 Methodology of the structural VAR models 8
3.2 Methodology to derive prudent budgetary margins 10
4. Choice of variables and main results from the VAR estimates 11
5. Results of the stochastic simulations 13
6. Sensitivity analysis 16
7. Conclusion 17

Bibliography 43

Tables

1. Sensitivity of fiscal deficits to changes in output gaps
2. Model overview
3. Official budgetary targets according to Stability or Convergence Programmes
4. Sensitivity of results to private demand
5. Sensitivity of results to lag-length

Figures

1. Illustration of simulations
2. Impulse response functions: Germany
3. Impulse response functions: France
4. Impulse response functions: Italy
5. Impulse response functions: United Kingdom
6. Impulse response functions: Netherlands
7. Impulse response functions: Austria
8. Impulse response functions: Denmark
9. Impulse response functions: Finland
10. Impulse response functions: Spain
11. Impulse response functions: Belgium
12. Impulse response functions: Sweden
13. Cyclically-adjusted balance required to avoid breaking 3 per cent deficit with different levels of confidence
14. Cyclically-adjusted government balances required to meet the 3 per cent of GDP deficit criterion with 90 per cent confidence over different time horizons
15. Likelihood of official budget target to comply with deficit limit
16. Government net lending in per cent of GDP
17. Cyclically-adjusted budget balance requirements and volatility in deficits
18. Cyclically-adjusted government balances required to meet the 3 per cent of GDP deficit criterion with 90 per cent confidence over a 3-year horizon

ESTIMATING PRUDENT BUDGETARY MARGINS FOR 11 EU COUNTRIES: A SIMULATED SVAR MODEL APPROACH

by

Thomas Dalsgaard and Alain de Serres[1]

1. Introduction

1. The Maastricht Treaty imposes a debt limit of 60 per cent of GDP and a deficit ceiling of 3 per cent of GDP for countries participating in stage III of EMU. The Stability and Growth Pact goes further and specifies the circumstances under which a deficit can be regarded as excessive, speeds up the procedure and defines the sanctions in the event of excessive deficits.

2. The imposition of such debt and deficit ceilings does not necessarily impose a binding constraint on the use of counter-cyclical fiscal policy because countries can run a structural deficit that is well below 3 per cent of GDP. How far below 3 per cent is likely to be enough to allow the government deficit to play its role as a shock absorber in times of an economic slowdown or recession? The answer to this question depends on the size of economic shocks, the sensitivity of deficits to those shocks, and the extent to which the authorities might want to go beyond automatic stabilisation.

3. To shed some light on these issues a structural VAR model has been estimated for eleven EU countries, capturing the effects of economic shocks on the deficits that have historically prevailed in each country. Based on the estimated distributions of these shocks, stochastic simulations are performed to build up probabilities of breaching the 3 per cent ceiling in the future. Fiscal policy is assumed unchanged in the simulations in order to capture the pure movements in the deficit stemming from automatic stabilisation and other sources not originating from fiscal impulses (i.e. movements due to supply shocks, real private demand shocks and monetary shocks). The likelihood of exceeding the ceiling increases with the initial budget deficit and with the time horizon considered, since over a longer period of time there is an increased probability of a sequence of unfavourable events hitting the economies.

4. The approach followed here should be seen as complementary to other studies (referred to below), in which measures of historical output gaps are combined with estimated budget elasticities to derive prudent budgetary margins. The main advantage relative to these studies is that estimates of output gaps are not required and it also considers a wider range of contingencies than looking at historical deficit episodes can reveal. Even though the probability distribution of each shock is based on past observations, the occurrence of shocks is drawn randomly in the stochastic simulation and non-zero probabilities may thus be attached to events that have never occurred simultaneously in history but may happen sometime in

1. The authors would like to thank Professor Carlo Giannini and their colleagues Martine Durand, Jørgen Elmeskov, Robert Ford, Claude Giorno, Peter Hoeller, Vincent Koen, Paul Van den Noord, Ignazio Visco and Eckard Wurzel for comments and suggestions on previous versions of the paper. They also thank Desney Erb, Chantal Nicq, Sandrine Phélipot and especially Jens Lundsgaard Jorgensen for technical support, and Jackie Gardel and Muriel Duluc for secretarial assistance.

the future. More generally, by considering a wide range of time horizons and degrees of confidence, the method proposed provides an explicit meaning of the concept of prudent fiscal stance. The findings generally validate the "close-to-balance" rule stipulated by the Stability and Growth Pact for the 8 euro-countries included in the study (Germany, France, Italy, Austria, Belgium, the Netherlands, Spain and Finland). With cyclically adjusted balanced budgets, these countries would face a reasonably high likelihood (i.e. above 90 per cent) of not breaking the 3 per cent deficit limit over a three to five-year horizon without having to resort to discretionary fiscal tightening. The budgetary requirements appear to be somewhat higher for the non-euro countries included in the study (the United Kingdom, Sweden and Denmark).

5. The next section presents a review of other studies that provide estimates of prudent budget margins or which apply structural VAR techniques to examine fiscal policy issues. The two-step methodology used in the paper is presented in Section 3. The choice of variables and the results of the VAR estimates are discussed in Section 4. Section 5 presents the estimates of prudent budget margins over different horizons and levels of confidence and discusses the cross-country differences. An analysis of sensitivity and conclusions appear in Sections 6 and 7.

2. Literature overview

6. The Stability and Growth Pact (SGP) is designed both to limit the extent to which budgetary developments in individual countries impinge on their neighbours, particularly via their effects on interest rates, and to make future bail-out requests unlikely. Elaborating on the Maastricht Treaty's fiscal rules, the Pact sets a 3 per cent of GDP limit on budget deficits, though with an escape clause for modest temporary overshoots due to exceptional circumstances such as a severe recession. It compels governments *i)* to bring budgets back towards sustainable trend positions, and *ii)* to adopt a symmetric approach to let automatic stabilisers work over the cycle. The Pact is underpinned by the "excessive deficit procedure" -- which has been in force since the start of stage two of EMU in January 1994 -- involving surveillance and possible penalties. The most common criticism of these rules is that by focusing on actual rather than structural deficits, they could tie the hands of government with regard to fiscal stabilisation policy. To limit such risk, the SGP states that a "close-to-balance" or surplus budgetary stance in the medium term would be required in order to provide sufficient scope for flexibility over the cycle.

7. As an empirical matter, the answer to what constitutes a prudent budgetary margin could be found in several ways. A simple approach consists in doing a retrospective application of the excessive deficit procedure. This involves assessing past policy in terms of an institutional framework and incentive structure that did not exist at the time, which, in turn, probably leads to finding "too many" retrospective excessive deficit episodes. Such an exercise was carried out by Buti *et al* (1997) for the EU countries over the 1961-1996 period. Based on movements in deficits and growth during 50 episodes of recession or abrupt slowdown in growth, they conclude that an excessive deficit would have occurred in eleven cases if the budget had initially been balanced, but in 28 cases if the starting point had been a deficit of 2 per cent of GDP -- i.e. more than a doubling of the risk of running into excessive deficits. They also conclude that the risk of incurring an excessive deficit is high in the case of protracted recessions, even if the starting point is a balanced budget. The same conclusion is drawn with respect to exceptionally severe recessions in which real GDP falls by more than 2 per cent.

8. An alternative approach consists of looking at the maximum negative output gap observed in the past for each country, and on the basis of the average cyclical sensitivity of that country's budget, derive the distance that would be needed from the deficit limit in order to be able to accommodate such a shock in the future. Table 1 summarises historical declines in output relative to potential output and applies

elasticities of the response of deficits to output changes, as drawn from the OECD INTERLINK model[2]. For most euro area countries, a structural deficit below 1.5 per cent of GDP would be enough to avoid breaching the 3 per cent threshold for an output gap of 3 per cent, which roughly corresponds to the mean value of the maximum output gaps recorded in recessions in the major EU economies during 1975-1997. Based on the largest negative output gap recorded in each country over the 1970-1997 period, and applying roughly the same elasticities, the International Monetary Fund (1998a) notes that structural deficits in the range of 0.5 to 1.5 per cent of GDP (depending on the country) would allow the full operation of automatic stabilisers without exceeding the Treaty's reference value for most euro-area countries[3]. Another recent study (Buti *et al*, 1998) reckons -- using the same methodology, but applied to the EU Commission's measure of output gaps -- that structural deficits between 0 and 1 per cent of GDP would be appropriate for most EU countries. These results are interpreted as providing support to the "close-to-balance" rule recommended in the Pact.

(Table 1. Sensitivity of fiscal deficits to changes in output gaps)

9. A third approach is based on time-series estimation techniques of which the structural VAR model used in the present paper is an application. Roodenburg *et al*. (1998) use a univariate time-series analysis of GDP data to assess the order of magnitude of the necessary safety margin for the Netherlands. Their analysis indicates that under a scenario of 2 per cent trend growth per year, a cyclically-adjusted budget deficit of 0.5 per cent of GDP would give the authorities about 90 per cent confidence of not breaching the 3 per cent threshold. The multivariate VAR methodology has been used recently by Becker (1997) to test the extent of Ricardian behaviour in private households, by Koren and Stiassny (1998) to look at the causality between taxation and expenditure, and by Bruneau and de Bandt (1997) to investigate the contribution of fiscal shocks to real output dynamics in Germany and France, as well as the correlation of fiscal policy shocks between these two countries.

10. To our knowledge, however, no study has so far focused on the issue of prudent budgetary margins using the methodology presented in this paper, although a recent study has estimated budgetary safety margins for France using a two-variable VAR model and taking into account the possibility that a deficit above 3 per cent of GDP is "allowed" by the Stability and Growth Pact if it occurs simultaneously with a severe economic downturn (IMF, 1998b). The study finds that, for France, a structural deficit of around 1 to 1.5 per cent of GDP would provide 90 per cent confidence that an excessive deficit will not occur. A balanced structural budget would provide 99 per cent confidence.

3. Methodology

11. The derivation of prudent budgetary margins is based on a two-step approach. In the first step, a four-variable VAR model is estimated to capture the effects on the public-sector net lending ratio of economic shocks that have prevailed in the past in each EU country. In the second step, stochastic simulations of the estimated VAR equations are performed to build up probabilities of breaching the 3 per cent ceiling in the future.

---

2. Such elasticity estimates are, of course, subject to uncertainty, temporal instability, and in particular, they could be affected by EMU participation. In any case, the OECD Secretariat estimates are similar to those used by the IMF and the European Commission.

3. Taking the variation in output gaps into consideration, the IMF shows how a structural budgetary position between balance and a deficit of 1 per cent of GDP would accommodate full automatic stabilisation within the 3 per cent limit with 95 per cent confidence (assuming output gaps in all the euro-area countries are drawn from the same normal distribution).

3.1 Methodology of the structural VAR models

12. The main purpose of the VAR model is to decompose the fluctuations in the general government deficit-to-GDP ratio into different sources of structural disturbances (*i.e.* that can be given an economic interpretation). One of these disturbances can be interpreted as a change in discretionary fiscal policy. In addition to the fiscal policy shock (εf_t), the VAR model identifies an aggregate supply shock (εs_t), a real private demand shock (εd_t) and a nominal shock (εm_t). Following an approach pioneered by Blanchard and Quah (1989), the identification is obtained by imposing a set of restrictions on the long-run effect of each disturbance on the level of the four variables included in the VAR model: the change in the ratio of government net lending to GDP ($\Delta nlgq_t$), real output growth (Δq_t), the inflation rate (Δp_t) and a measure of private-sector savings (Δpsq_t).[4]

13. The model can be expressed in its moving-average representation, i.e. a formulation that shows the cumulative effect on the current level of the variables of current and past structural shocks:

$$\Delta Z_t = A_0\varepsilon_t + A_1\varepsilon_{t-1} + ...= A(L)\varepsilon_t \qquad [1]$$

where

$$\Delta Z_t = \begin{bmatrix} \Delta q_t \\ \Delta n\lg q_t \\ \Delta psq_t \\ \Delta p_t \end{bmatrix} \text{ and } \quad \varepsilon_t = \begin{bmatrix} \varepsilon s_t \\ \varepsilon f_t \\ \varepsilon d_t \\ \varepsilon m_t \end{bmatrix}$$

and where the matrix lag polynomial $A(L)$ contains all the parameters that measure the response over time of the variables of the system to previous economic disturbances. The main difficulty arises from the fact that the elements of the matrix A_0, which measures the contemporaneous effect of each structural shock on all the variables, can not be directly estimated due to simultaneity problems and therefore must somehow be identified from reduced-form parameters. To identify the set of structural parameters contained in A_0, the VAR model is first estimated in its reduced VAR form:

$$\Delta Z_t = B_1\Delta Z_{t-1} + ... + B_k\Delta Z_{t-k} + u_t \qquad [2]$$

where k is the number of lags included in the estimated VAR and $E(u_t u_t') = \Sigma$, the variance-covariance matrix of reduced-form residuals. Assuming that the variables included in the VAR are stationary, the reduced-form system can also be rewritten in its moving-average representation linking the current values of the variables to contemporaneous and past reduced-form residuals.

$$\Delta Z_t = u_t + C_1u_{t-1} + ... = C(L)u_t \qquad [3]$$

14. Comparing equations [1] and [3], the reduced-form residuals, which have no economic meaning *per se*, can be expressed as a linear combination of the economic disturbances according to the following relation:

4. For a review of topics in structural VAR econometrics, see Amisano and Giannini (1997).

$$u_t = A_0 \varepsilon_t \qquad [4]$$

15. Hence, the variance-covariance matrix of the reduced-form shocks can be related to that of the structural shocks as follows:

$$E(u_t u_t^T) = A_0 \Omega A_0^T = \Sigma \qquad [5]$$

where $\Omega = E(\varepsilon_t \varepsilon_t^T)$ is the variance-covariance matrix of the structural disturbances. In order to identify the elements of the matrix A_0, a first set of restrictions is imposed on Ω. It is assumed that the four structural shocks are mutually uncorrelated so that the off-diagonal elements of Ω are all zero. In addition, the variance of each structural shock is normalised to unity so that Ω can be written as an identity matrix, which allows for a direct relation between the variance-covariance matrix of the reduced-form residuals and the A_0 matrix:

$$E(u_t u_t^T) = \Sigma = A_0 A_0^T \qquad [6]$$

16. The matrix of contemporaneous effects A_0 contains n^2 elements (where n is equal to four, the number of dependent variables). Since the estimated covariance matrix of reduced-form residuals Σ is symmetrical, equation [5] provides $\left[\left(n^2 - n\right)/2\right] + n$ restrictions on the matrix A_0. Thus, $(n^2/2) - (n/2)$ extra restrictions must be imposed for complete identification, which means that six additional restrictions are needed in the context of this application.

17. One possibility, which has long been the traditional approach in VAR modelling, would be to impose arbitrary zero (or exogeneity) restrictions on the contemporaneous effects of the shocks on the variables of the system. This amounts to assume that certain shocks only have delayed effects on some of the variables of the model. While this may be appropriate in some specific applications, such restrictions may be harder to justify in the present context given the presumed high degree of simultaneity between variables such as output, inflation and government balances. The approach used instead involves imposing restrictions on the matrix of long-term effects of structural shocks which are often easier to justify on the basis of relatively well-accepted theoretical frameworks. Combining equations [1], [3] and [4], the following relationship between the matrix of long-term effects of structural shocks $A(1)$ and the equivalent matrix of reduced-form shocks $C(1)$ is obtained:

$$A(1) = C(1) A_0 \qquad [7]$$

18. Since the matrix $C(1)$ contains known elements (i.e. that are derived from the reduced-form estimates), the elements of A_0 can be identified by imposing the six additional restrictions on the matrix of long-run effects $A(1)$. Three of the six restrictions imposed come from the assumption that neither fiscal policy nor the other demand shocks have permanent effects on output, so that in the long run its level is exclusively determined by supply shocks. Evidently, many theoretical frameworks would predict that aggregate demand shocks, such as a change in fiscal policy or a shock to private savings, could have some effect on output in the long run via relative price changes and their implications for capital accumulation, or if hysteresis effects are present. However, the same models generally predict that the long-run effects of demand-side shocks on production are fairly muted relative to the effects of productivity or labour-supply shocks of comparable magnitude.

19. Two additional restrictions are based on the assumptions that real private demand shocks and nominal shocks only have temporary effects on the ratio of government net lending to GDP. While these shocks can have important short-run effects on government balances, mainly via the automatic stabilisers mechanism, the presumption is that in the long run, the government net lending to GDP ratio is unaffected by demand shocks other than those induced by fiscal policy. In contrast, no restriction is imposed *a priori* on the long-run effect of a permanent supply shock on the net lending ratio. The sixth and final restriction assumes that nominal shocks have a permanent effect on the aggregate price level (or the inflation rate) but leaves all other variables of the system unchanged in the long run[5].

20. This sort of identifying procedure inevitably entails a certain degree of arbitrariness and regardless of how strongly one believes in the theoretical underpinnings of the set of restrictions, the accuracy of the estimates still largely depends on the restrictions' identifying power which may arguably be relatively weak for some countries[6].

3.2 Methodology to derive prudent budgetary margins

21. Once the VAR model is estimated and the identification of the structural shocks is achieved, techniques of stochastic simulations are used to assess the risk of breaching the 3 per cent deficit level over different time horizons and for given initial budget balances[7]. Each stochastic simulation generates a hypothetical path for the four variables of the model. These paths are based on the random drawing, at each time period, of values for each of the structural disturbances from their estimated distribution as well as on their propagation via the estimated lag structure of the VAR model. A different path for the level of the net lending ratio over a ten-year horizon is thus generated in each experiment based on a combination of supply, private demand and nominal shocks whose relative size are determined by their estimated variance. As noted above, fiscal policy shocks are turned off in the simulations in order to capture the pure effects from automatic stabilisation and other induced changes to the budget balance (e.g. interest rate changes, changes to potential output, etc.). It should be stressed, however, that only the *unexpected* change in fiscal policy is treated as a fiscal shock and turned off in simulations. To the extent that fiscal policy has reacted in a systematic and predictable fashion to other economic disturbances in the past, such a fiscal reaction function is captured by the lag structure of the VAR system and therefore plays an active role in the simulations.

22. For illustrative purposes, Figure 1-A shows three hypothetical simulated paths for semi-annual budget balances. For each simulation, the minimum value of the net lending ratio reached over the relevant time horizon is extracted. In the example of Figure 1-A, this implies that for an horizon of one year, the net lending ratios corresponding to points A, B and C would be selected. If the relevant horizon is extended to three years, then points B, D and E are extracted instead. Based on a thousand simulations, the minimum values of net lending ratios extracted are ranked in ascending order to form a distribution. Such a distribution of minimum net lending ratios can be drawn for each relevant horizon, up to ten years. As illustrated in Figure 1-B, the shorter the horizon, the closer to the initial balance will the distribution be. This is because shocks are assumed to be symmetrically and normally distributed and a short horizon does not allow for significant propagation. The longer the time horizon, the higher the probability of a sequence of unfavourable events hitting the economy and, hence, the further away from the initial level the

5. This set of restrictions assumes that all the variables in the system should be integrated of the same order but should not be co-integrated.

6 . As described below, the set of restrictions has been slightly modified for a few countries in order to obtain impulse responses that seemed more compatible with economic priors.

7. Interpreted as the cyclically-adjusted level of government net lending.

distribution of minimum net lending ratios is centred[8]. The distribution of budget balances also tends to get wider and flatter as the time horizon increases as shown in figure 1-B.

23. Once a distribution corresponding to a specific horizon is obtained, the level of government net lending ratios associated with different levels of cumulated probabilities can be derived. To do so, each distribution is sliced into percentiles corresponding to different levels of probabilities. For instance, the value ranked in the 100th position in the distribution of a thousand observations (or the 10th percentile) can be interpreted as the minimum net lending ratio that may be reached with a 90 per cent confidence level.

4. Choice of variables and main results from the VAR estimates

24. The methodology described in the above section is applied to 11 of the 15 EU countries, including eight members of the Euro-area (Germany, France, Italy, Austria, Belgium, Finland, the Netherlands and Spain) and three non-members (the United Kingdom, Denmark and Sweden)[9]. For each country, a four-variable VAR model is estimated using semi-annual data generally spanning from the early 1960s to most recently available observations (generally 1996 or 1997)[10]. In each case, real output (q_t) is GDP in volume terms, and the government net lending ratio ($n\lg q_t$) is measured as a ratio of government net lending on a national accounts basis to nominal GDP. Inflation (Δp_t) is either the GDP or consumption deflator. Finally, different variables are used across countries to measure net private sector lending.

25. The choice for the latter is based on the following National Accounts flow identity:

$$S - I = (G - T) + (X - M) \qquad [8]$$

where S and I are private-sector savings and investment, G and T are public-sector spending and revenues and X and M are exports and imports of goods and services (including also transfers, interest payments, etc.). The accounting identity [8] simply reflects that in an open economy the excess of private savings over investment is used to either finance a public-sector deficit or to generate an external account surplus. Re-writing [8] in ratios of nominal GDP, and expressing the public-sector deficit as net lending yields:

$$nlpq = cbq - n\lg q \qquad [9]$$

where *nlpq* is the ratio of net private savings to nominal GDP and *cbq* is the current balance as a ratio of nominal GDP.

---

8. Likewise, the distribution of maximum values would be centred around increasingly higher surpluses.

9. There are no government accounts for Luxembourg, while it has not been possible to obtain well specified models for Portugal and Greece, partly due to problems with the government account data for these countries. Ireland has been excluded since government accounts data only goes back to 1977, implying potential problems with too few degrees of freedom.

10. Semi-annual data was chosen in order to get sufficient degrees of freedom for the models. One problem with using semi-annual data for fiscal analysis is that budget balances follow yearly patterns and semi-annual data may thus be misleading in some cases. Moreover the other data -- especially for some of the smaller countries -- sometimes exhibit an apparently excessive erratic behaviour from one semester to another.

26. Based on the identity [9], the variable used in the VAR to capture real private-sector demand shocks is generally either the private net lending ratio ($nlpq_t$) or the current account as a per cent of nominal GDP (cbq_t). However, in some cases, the gross saving ratio of households ($savq_t$) or private consumption (cpv_t) are used in order to obtain a longer sample period or better empirical results. As mentioned above, one additional restriction in choosing the real private demand variable is that any subset of variables in the VAR-system should not be co-integrated since this would violate the assumptions of uncorrelated shocks as well as the long-term restrictions imposed on the system.

27. The set of variables chosen for each country is shown in column 2 of Table 2[11]. Since the VAR equations must be estimated with stationary variables, they are included in first-difference form[12]. In an economic sense, the inclusion of net lending ratios in first differences implies that the model does not rule out the possibility of ever-increasing debt ratios, which indeed has been a characteristic for most countries during the past 25 years. Likewise, by including inflation in first differences for all countries (except for Germany and Austria where inflation is included in levels), the possibility of a permanent increase in the rate of inflation is not ruled out by assumption. The ranking of the variables in the second column of Table 2 corresponds to the ranking in the VAR system. In most countries, the ranking is consistent with the set of long-run restrictions described in the previous section[13].

28. Since no restrictions are imposed on the short-run effect of the shocks, it is possible to verify whether the identified shocks behave in a way that is consistent with their economic interpretation. For instance, real output and inflation are expected to move in opposite directions following a supply shock and in the same direction following a demand shock. Moreover, the fiscal policy shock is expected to move the net lending ratio and output in opposite directions in the short term -- or in other words, a tightening of fiscal policy is expected to temporarily lower the level of output.

29. Impulse responses from the VAR estimation for each country are presented in Figures 2-12[14]. Looking first at the **response of government net lending** as a ratio of GDP to each of the four shocks, the main characteristics across countries generally confirm the *a priori* assumptions[15]:

---

11. All the data are taken from the OECD Analytic Data Bank and are measured on a National Accounts basis.

12. Standard unit root tests have been used to determine the order of integration.

13. Exceptions are Spain, Belgium and Sweden where the change in inflation is ranked first in the VAR rather than last. In those cases, permanent inflation shocks (which are interpreted as monetary shocks) can have permanent effects on output and the net lending ratio. The re-ordering is justified in those cases by the finding that under the alternative ranking, the disturbances interpreted as supply shocks in fact behaved as demand shocks (i.e. a positive shock raises both output and inflation). This can be interpreted as evidence of hysteresis. It turns out that the ranking of inflation has only marginal effects for the final outcomes of the stochastic simulations for these three countries (i.e. the results are invariant to whether inflation is ranked first or last in the system).

14 . The impulse responses are reported with 90 per cent confidence bands. The latter have been derived from Monte-Carlo simulations of the estimated VAR systems. Although this methodology is widely used in SVAR applications, it implicitly treats the impulse responses as independently distributed through time, which is incorrect from a strict econometric point of view. As a consequence, these bands should not be interpreted as a pure confidence interval (i.e. as defined in Lutkepohl [1990]), but rather as an indication of uncertainty around parameter estimates.

15. Since each country model has four variables and as many structural shocks, the total number of impulse responses is 16 per country. Only the main results are reported in Figures 2-12, i.e. the response of the net lending ratio to each of the four shocks and the responses of output and inflation to a supply shock and a fiscal shock.

- The net lending ratio (i.e. the fiscal surplus) increases significantly in response to a contractionary fiscal shock, both in the short and long term.

- A positive supply shock raises the net lending ratio in all countries in the short term except for Germany, where output improves more than the fiscal balance, leading to a lower ratio. Long-run effects are significant in seven countries: France, Italy, Denmark, Finland, the Netherlands, Spain and Sweden. The long-run effect of supply shocks on the net lending ratio is one of the main factors driving the outcome of the stochastic simulations.

- The net lending ratio responds positively, but not always significantly, to a positive inflationary shock (exceptions are the United Kingdom and Spain). It responds mostly negatively to a negative real private demand shock, but again not always in a significant way. In Germany and Sweden, however, positive (negative) real private demand shocks deteriorate (improve) the net lending ratio in the short term, with the effect being significant in the latter country. For Germany this is due to the fact that nominal GDP increases more than government net lending, thus giving rise to a decreasing net lending ratio, while for Sweden the model suggest that output improves initially in the face of a domestic savings shock. This reaction could be due to favorable terms of trade effects and/or interest rate crowding in. Long-run effects from monetary shocks and real private demand shocks on the government's net lending ratio are ruled out by assumption.

30. Positive supply shocks raise output significantly in both the short and the long term. Contractionary fiscal shocks lowers output in the short run[16] in all countries, although not always in a significant way. Table 2 summarises the main results for each country on a comparable basis (i.e. where the size of the initial shock has been standardised to 1 per cent or 1 percentage point). In all cases, a change in the stance of fiscal policy towards consolidation leads to a temporary decline in activity (and *vice versa*) with an elasticity that varies from 0.25 to about 1 per cent. The response of inflation (price level in the case of Germany and Austria) to supply shocks and fiscal shocks show the expected signs for most countries: a positive supply shock (raises output and) lowers inflation in the short term, and a contractionary fiscal shock lowers (output and) inflation[17]. These effects, however, are not significant in most countries. Finally, for most countries there is a clear tendency for private savings to decrease in the event of a restrictive fiscal shock (see Table 2). To an extent that differs across countries, this result suggests the presence of crowding-in effects and/or at least some income smoothing or partially Ricardian behaviour in the private sector.

5. Results of the stochastic simulations

31. The results of the simulations for each country are shown in Figure 13 for different time horizons and levels of confidence. The budgetary requirements to avoid breaking the 3 per cent ceiling rises in the desired level of confidence and the time horizon considered, since over longer time horizons the probability of a series of adverse events hitting the economies increases. For Germany, for example, the simulation results suggest that if the government was to aim for a *cyclically-adjusted* deficit of one per cent of GDP, the *actual* deficit would, with a 90 per cent likelihood, remain within the 3 per cent limit over a horizon of three years without a need to adjust fiscal policy in a pro-cyclical fashion. This horizon would be extended to ten years if Germany instead opted for a cyclically-adjusted balanced budget.

16. Fiscal policy is restricted to have temporary effects on the level of output.

17. Exceptions to this are Belgium, Spain, the United Kingdom and Sweden where inflation rises at impact and then starts falling after two to four semesters.

32. Another way to interpret the result is (as can be seen from Figure 13) that the likelihood of remaining within the 3 per cent threshold for a cyclically-adjusted deficit of one per cent of GDP would drop from 90 per cent to only 50 per cent if the time horizon considered by policy makers extends from three to ten years. The results also reveal that most countries face relatively similar trade-offs between budget deficits and levels of confidence. Cyclically-adjusted budgetary positions around balance, or even small deficits, would thus provide most countries with a 90 per cent likelihood of keeping the deficit within the 3 per cent margin over a three to five-year horizon without having to resort to discretionary pro-cyclical fiscal tightening (Figure 14). However, for the three countries outside the euro-area (the United Kingdom, Denmark and Sweden) the requirements are somewhat higher -- i.e. surpluses in the range of 0.7 –- 2.4 per cent of GDP would be needed over a five years horizon.

33. The results indicate that the medium-term deficit targets -- as set out in the individual countries' Stability programmes (for euro-area countries) and Convergence programmes (for non-euro countries) that were submitted to the European Commission in the in the fall of 1998 (Table 3) -- appear to be overall prudent, at least with respect to a three-year horizon. Stated differently, the simulation results imply that if governments aim for a cyclically-adjusted deficit (or surplus) corresponding to the level specified in their own respective programmes, the actual deficit will, with a likelihood of close to 90 per cent, remain within the 3 per cent limit over a three-year horizon. However, over a horizon extended to five years, the likelihood of not breaching the ceiling drops to around 70-80 per cent for the four largest economies and Austria, whereas it remains above the 90 per cent confidence level for the rest of the countries (Figure 15).

34. This suggests that a cyclically-adjusted deficit target of 1-1.5 per cent of GDP around 2002 in Germany, France, Italy and Austria, as well as a balanced budget in the United Kingdom, might not provide a strong medium-term hedge against breaking the 3 per cent limit, though a five-year horizon might appear sufficiently long to policymakers to steer the deficit in the appropriate direction without unduly exacerbating the cycle, providing action is taken early enough. On the other hand, more ambitious medium-term targets may be desirable if one considers additional factors such as the implications of population ageing on pension and health care costs.

35. It should be stressed that the study does not address the question of excessive deficits, i.e. to what extent deficits above 3 per cent of GDP will co-exist with severe recessions (fall in real GDP above at least ¾ per cent) or by other means be exempted from the excessive deficit procedure in the ECOFIN council. This implies, that the *de facto* risk of having to undertake pro-cyclical fiscal tightening during an economic downturn is slightly lower than indicated by the simulations. This caveat is likely to be of minor importance to the policy implications of the simulation results since historically only some 10 per cent of the episodes of deficits above 3 per cent of GDP (for EU-15) have occurred simultaneously with a drop in real GDP of more than 0.75 per cent (and only 2-3 per cent have occurred when real GDP was falling by more than 2 per cent). Another reason is that deficits sometimes lag behind real activity such that the provisions of the Stability and Growth Pact concerning severe economic downturns may not apply in the same years as when the deficit exceeds the 3 per cent limit. Finally, the results are obtained using semi-annual data. Since the Stability and Growth Pact is concerned solely with *annual* budget outcomes, the derived levels of confidence could be biased (even though the raw semi-annual data used are annualized). However, sensitivity analysis using the averages of two consecutive semi-annual observations to convert the results into calendar years does not display significant differences to the results obtained by semi-annual data (typically the cyclically adjusted net lending ratio for any given level of confidence and time horizon would deviate by a maximum of 0.1-0.2 percentage point of GDP).

36. It should also be emphasised that the estimated budgetary requirements do not, or only partly, capture more recent changes to political and budgetary frameworks as well as to economic structures, and that particular historical episodes may be dominating the results for some countries. The most notable examples are Finland and Sweden, both of which have been experiencing extreme changes in the budget

balances since 1990. These episodes imply that the VAR model identifies some excessive shocks for Finland and Sweden, which in turn lead to results for prudent budgetary margins that are somewhat higher than what would be relevant when considering the current economic environment and policy framework in the two countries. In order to capture better likely future shocks for these two economies, it was thus chosen to base the results on an average of shocks experienced by the four major EU-economies rather than past shocks in the countries themselves[18].

37. The simulation results should be considered policy-relevant mainly for time horizons no longer than five years since beyond that the cumulative effects of non-linearities in the economic variables which may not be properly captured by the model could blur the results[19]. Moreover, planning horizons of up to five years are quite common for fiscal policy.

38. The differences in the results across countries can largely be explained by three factors:

- the variance of the change in the deficit: higher variance implies higher budgetary requirements;

- the importance of fiscal policy shocks -- relative to the other three types of shocks -- in explaining movements in the deficit: the more important is the role of fiscal shocks, the lower the budgetary requirement;

- the quality of the VAR model, i.e. how much of the volatility in the four variables is captured by the lag structure of the model and how much remains in the residuals. Intuitively, it may not matter as much whether the unconditional variance of the variables is captured ultimately by the variance of the residuals or by the lag structure. However, it may have some influence on the final results given that one of the shocks (i.e. the fiscal shock) is turned off in the simulations.

39. Government net lending-to-GDP ratios for the eleven countries are shown in Figure 16. The least volatile deficits over the 1960-97 period have been found in Germany, France, Austria and the Netherlands, whereas deficits in Italy, Finland and Sweden have had the largest volatility. Based on movements in deficit levels, one might expect to find that more stringent budget requirements are necessary in the latter countries to provide an adequately prudent budgetary margin. However, for purposes of automatic stabilisation, it is important to distinguish between the cyclical change in the deficit and its long-term drift. A large variance of the deficit level reflects, in most cases, the presence of a unit root and should therefore not necessarily be interpreted as a meaningful indication of the sensitivity of the budget balance to business cycles developments. Indeed, since the deficit is included in the VAR in first differences, it is the variance of the *change* in the deficit level -- rather than the variance of the level -- that has a determining influence on the outcome (in the sense that the higher the variance, *ceteris paribus*, the more stringent the budget requirements will be for prudent budgetary margins).

40. The cases of the United Kingdom and Italy are illustrative in this respect. Italy has had much higher volatility in the government net lending-to-GDP ratio than the United Kingdom, but Italy's deficit

18. Based on the country-specific shocks instead of the average of the big four country shocks the budget requirement over a five-years horizon and 90 per cent confidence would be 3.7 per cent of GDP for Sweden (instead of 2.4) and 1.4 per cent of GDP for Finland (instead of 0.1).

19. This is particularly true for countries where the aggregate supply shock is found to have a permanent effect on the deficit ratio (in addition to the fiscal shock itself which is turned off during simulations). In such cases, the variance of the simulated budget balance tends to increase continuously with the length of the horizon.

has shown a long and relatively smooth downward trend followed by a long and smooth correction, whereas the UK deficit ratio has been dominated by two major cycles (Figure 16). The implication is that volatility of the first difference of the deficit ratio has been lower in Italy than in the United Kingdom. This would tend to imply a lower budget requirement in Italy than in the United Kingdom. Figure 17 shows a relatively close link between the variance of the first difference of the deficit ratio and the budgetary requirement (here illustrated by the case with 90 per cent confidence and a three-year horizon). The volatility of the change in the deficit would indicate that countries like Austria, Belgium, the Netherlands and Spain would face relatively low budgetary requirements, whereas Finland and, in particular, Sweden[20] would need significantly better budget positions to achieve the same safety margin. Germany, France, the United Kingdom, Italy and Denmark are in intermediate positions.

41. The relative importance of fiscal policy shocks in explaining the movements in the deficit also has an important influence on the cross-country differences. If a large part of the unpredicted movement in the deficit is accounted for by fiscal-policy-induced shocks, then the budgetary requirement would be relatively low given that such shocks are turned off in the simulations. This partly explains the somewhat less stringent safety margin needed in Germany relative to France and Italy despite a comparable variance in the change in the deficit ratio. On the opposite side, the very stringent requirements obtained for Denmark and Sweden are partly attributable to the strong influence exerted by supply shocks on the deficit in the long run.

42. Finally, variations in the quality of the four estimated equations of the VAR model can also explain some of the cross-country differences in the results. Poorly estimated VAR equations mean that a larger portion of the fluctuations in the variables are accounted for by the model's residuals. In turn, this implies that larger shocks are drawn during the simulations. The effects are not unambiguous, however, since a poorly estimated model may display a lower propagation of the shock – and hence a lower budgetary requirement.

6. Sensitivity analysis

43. In order to asses the implication for the results of leaving out the fiscal shock, the simulations have also been carried out when including all four shocks (Figure 18). It turns out, as expected, that the inclusion of the fiscal shock raises the budgetary requirements (additional volatility requires higher margins). However, the relative ranking of countries remains fairly unchanged -- and the stricter requirements for Finland, the United Kingdom, Denmark, and Sweden is maintained. The inclusion of the fiscal shock changes the results most significantly in France and the three Nordic countries. This could capture a genuine relatively large effect from fiscal policy decisions on past budgetary dynamics, but it could also be a result of the model allocating too much weight to fiscal shocks. In any case, the robustness of the country ranking to the inclusion of all four shocks implies that the exact interpretation of the shocks is not decisive for the relative requirements for the countries -- i.e. even if the model does not accurately capture what is "true" demand (fiscal, real private and monetary) and supply shocks the relative position of countries remains nearly unaltered.

44. Simulations have also been carried out in order to assess the sensitivity of the results to changes in the variable measuring real private demand. Table 4 shows that using net private lending (in first differences) only implies marginal changes for the countries where other variables have been used in the base case model -- i.e. the budgetary requirement changes by less than 0.2 per cent of GDP in all cases. Simulations have also been carried out to test the impact of ranking inflation last -- instead of first -- for

20. Besides the volatility of the deficit, several studies have found a somewhat higher sensitivity of the budget to cyclical movements for Sweden than for other EU countries (cf. Table 1).

Spain, Belgium and Sweden. Once again, the budgetary requirements change only slightly, i.e. less than 0.4 per cent of GDP for a five years horizon and with 90 per cent confidence. Finally, the sensitivity of the results to a change in the lag length has been examined and found to be fairly low, although with the three Nordic countries exhibiting a non-negligible sensitivity (Table 5). Taken together these sensitivity results imply that the budgetary requirements found by using different country-specific models are fairly robust compared with applying exactly the same model for all countries (i.e. same variables, ordering and lag length).

7. Conclusion

45. A two-step methodology has been used to estimate prudent budgetary margins, i.e. that would allow automatic fiscal stabilisers to fully operate over the business cycle while preventing the general government deficit to breach the limit of 3 per cent of GDP set under the Stability and Growth Pact. A structural VAR model has first been estimated for eleven EU countries, capturing the effects on the deficits of economic shocks that have historically prevailed in each country. Based on the estimated distributions of these shocks, stochastic simulations have then been performed to build up probabilities of breaching the 3 per cent ceiling in the future. During each simulation, fiscal policy was assumed to be unchanged in order to purely capture the movements in the deficit stemming from automatic stabilisation and other sources not originating from fiscal impulses (i.e. movements due to supply shocks, real private demand shocks and monetary shocks). Under this methodology, budget targets become more stringent as longer-term horizons are considered, because the probability of a sequence of unfavourable events hitting an economy increases over time.

46. The simulation results suggest that, for the majority of countries, if governments were to aim for a *cyclically-adjusted* budget deficit between 1.0 and 1.5 per cent of GDP, the *actual* deficit would, with a 90 per cent likelihood, remain within the 3 per cent limit over a three-year horizon, without the need to adjust fiscal policy in a pro-cyclical fashion. This horizon would be extended to between five and seven years if governments opted for a "close-to-balance" budget rule, defined as a cyclically-adjusted deficit between zero and 1 per cent of GDP. Given that such a horizon encompasses the average length of a business cycle, these results largely endorse the recommendations of the SGP and the conclusions reached by Buti *et al.* (1998). For Finland, the United Kingdom and Denmark (in ascending order), moderate (cyclically-adjusted) surpluses would be needed to minimise the risks of breaching the 3 per cent limit over a five year horizon, whereas the requirement for Sweden is a more substantial surplus to achieve to same level of confidence.

47. The results indicate that the medium-term deficit targets -- as set out in the individual countries' Stability programmes (for euro-area countries) and Convergence programmes (for non-euro countries) -- submitted to the European Council appear to be overall prudent, at least with respect to a three-year horizon. Over longer horizons, however, the results suggest that for the four largest economies and Austria, the deficit target might not provide as strong a hedge against breaching the 3 per cent of GDP deficit limit. The results also suggest that cross-country differences in medium-term deficit targets are well justified in light of the past record on deficit fluctuations.

Table 1. **Sensitivity of fiscal deficits to changes in output gaps**

	Estimated effect of 1 per cent increase in output gap on the fiscal deficit (per cent of GDP)			Fiscal balance required to avoid a deficit higher than 3 per cent of GDP for an increase in output gap of:	Mean value of the maximum output gap recorded in recessions
	OECD	EC[1]	IMF[1]	3 per cent	1975-97
Germany	0.5	0.5	0.5	-1.6	-2.8
France	0.6	0.5	0.6	-1.3	-2.5
Italy	0.3	0.5	0.4	-2.0	-2.9
United Kingdom	0.5	0.6	0.6	-1.5	-2.7
Austria	0.5	0.5	0.6	-1.5	-1.8
Belgium	0.6	0.6	0.6	-1.3	-2.2
Denmark	0.6	0.7	0.8	-1.3	-3.0
Finland	0.6	0.6	0.6	-1.3	-4.8
Greece	0.4	0.4	0.4	-1.7	-2.2
Ireland	0.4	0.5	0.5	-1.7	-4.7
Netherlands	0.6	0.8	0.7	-1.1	-1.8
Portugal	0.5	0.5	0.4	-1.5	-3.9
Spain	0.6	0.6	0.7	-1.2	-3.0
Sweden	0.7	0.9	1.1	-0.8	-2.2

1. Recent European Commission estimates shown are from Buti *et al*. (1997), "Budgetary Policies during Recessions - Retrospective Application of the "Stability and Growth Pact" to the Post-War Period", *Economic Papers 121,* European Commission, May 1997. The figures for the International Monetary Fund are based on OECD Secretariat calculations using data supplied by the IMF.

Source: OECD *Economic Outlook* 62, December 1997.

Table 2. **Model overview**

Country (sample period)	Model	LAGS[1]	Exogenous variables	Main features/results
Germany (1961:1-1997:2)	$\Delta q, \Delta n\lg q, \Delta cpv, \Delta pgdp$	4	Constant	- Inflation rate is stationary: entered in level - A 1 per cent point discretionary increase in net lending ratio temporary lowers output by about 1 per cent after three semesters (peak) - A permanent output (supply) shock has no significant long-run effect on the net lending ratio
France (1972:1-1997:2)	$\Delta q, \Delta n\lg q, \Delta nlpq, \Delta^2 pcp$	2	Constant	- A 1 per cent point discretionary increase in net lending ratio temporarily lowers output by about 0.25per cent after one semester (peak) - A 1 per cent permanent positive output (supply) shock leads to a permanent increase in the net lending ratio of about 0.5 percentage points
Italy (1961:1-1996:2)	$\Delta q, \Delta n\lg q, cbq, \Delta^2 pcp$	4	Constant Linear trend	- Current account as a ratio of output is stationary: entered in level - A 1 percentage point discretionary increase in net lending ratio temporary lowers output by about 0.5 per cent after two years (peak) - A 1 per cent permanent positive output (supply) shock leads to a permanent increase in the net lending ratio of about 0.4 percentage points
United Kingdom (1965:2-1996:2)	$\Delta q, \Delta n\lg q, nlpq, \Delta^2 pgdp$	4	Constant Linear trend	- Net private lending ratio stationary: entered in level - A 1percentage point discretionary increase in net lending ratio temporary lowers output by about 0.7 per cent after three semesters (peak) - A permanent output (supply) shock has no significant long-run effect on the net lending ratio
Austria (1966:1-1995:2)	$\Delta q, \Delta n\lg q, \Delta savq, \Delta pgdp$	3	Constant Linear trend	- Inflation rate is stationary: entered in level - A 1 percentage point discretionary increase in net lending ratio temporary lowers output by about 0.8 per cent within one semester (peak) - A 1 per cent permanent positive output (supply) shock leads to a permanent increase in the net lending ratio of about 0.2 percentage points
Belgium (1963:1-1996:2)	$\Delta^2 pgdp, \Delta q, \Delta n\lg q, \Delta nlpq$	4	Constant Linear trend	- Net private lending is defined excluding transfers to extend data availability - Inflation ranked first in the VAR - A 1 percentage point discretionary increase in net lending ratio temporary lowers output by about 0.7 per cent after three semesters (peak) - A permanent positive inflation shock raises output by 1.5 per cent in the long run but has no significant long-run effect on the net lending ratio - A 1 per cent permanent positive output (supply) shock has no significant long-run effect on the net lending ratio

Table 2 (continued). **Model overview**

Country (sample period)	Model	LAGS[1]	Exogenous variables	Main features/results
Denmark (1962:1-1996:2)	$\Delta q, \Delta n\lg q,$ $\Delta nlpq, \Delta^2 pcp$	2	Constant Linear trend	- Net private lending is defined excluding transfers to extend data availability - Net government lending defined less capital transfers and other capital transactions to gain degrees of freedom - A 1 percentage point discretionary increase in net lending ratio temporary lowers output by about 0.3 per cent after one semester (peak) - A 1 per cent permanent positive output (supply) shock leads to a permanent increase in the net lending ratio of about 0.6 percentage points
Finland (1961:1-1997:2)	$\Delta q, \Delta n\lg q,$ $\Delta savq, \Delta^2 pcp$	2	Constant Dummy in 1989:2	- Dummy in 1989:2 to capture collapse in exports - Results strongly influenced by the large negative output shock of the early 1990s - A 1 percentage point discretionary increase in net lending ratio temporary lowers output by about 0.3 per cent within one semester (peak) - A 1 per cent permanent positive output (supply) shock leads to a permanent increase in the net lending ratio of about 0.4 percentage points
Netherlands (1970:2-1996:2)	$\Delta q, \Delta n\lg q,$ $\Delta savq, \Delta^2 pgdp$	2	Constant Linear trend Dummy in 1975:1	- Dummy in 1975:1 to allow for change in trend growth rate of real GDP - A 1 percentage point discretionary increase in net lending ratio temporary lowers output by about 0.5 per cent after one semester (peak) - A 1 per cent permanent positive output (supply) shock leads to a permanent increase in the net lending ratio of about 0.4 percentage points
Spain (1964:1-1995:2)	$\Delta^2 pgdp, \Delta q,$ $\Delta n\lg q, cbq$	2	Constant Linear trend	- Inflation ranked first in the VAR - Current account as a ratio of output is stationary: entered in level - A 1 percentage point discretionary increase in net lending ratio temporary lowers output by about 0.5 per cent after one year (peak) - A permanent positive inflation shock raises output by 0.6 per cent in the long run but has no significant long-run effect on the net lending ratio - A 1 per cent permanent positive output (supply) shock leads to a permanent increase in the net lending ratio of about 0.2 percentage points
Sweden (1962:1-1997:1)	$\Delta^2 pcp, \Delta q,$ $\Delta n\lg q, \Delta savq$	2	Constant Linear trend Dummy in 1976:1	- Net private lending is defined excluding transfers to extend data availability - Dummy in 1976:1 to capture shift in behaviour of net lending ratio - Inflation ranked first in the VAR - A 1 percentage point discretionary increase in net lending ratio temporary lowers output by about 0.3 per cent after one semester (peak) - A 1 per cent permanent positive inflation shock raises output by 0.6 per cent in the long run and leads to a permanent increase in the net lending ratio of about 0.9 percentage points- A 1per cent permanent positive output (supply) shock leads to a permanent increase in the net lending ratio of about 0.9 percentage points

1. The number of lags has been chosen on the basis of the likelihood ratio test (5 per cent critical value) over a span of one to six lags (cf. De Serres and Guay, 1995).

Table 3. **Official medium-term programmes to comply with the Stability and Growth Pact**

	Deficit 1998	Debt 1998	Deficit target 2002	Debt ratio 2002	Expenditure ratio 2002	Underlying annual GDP growth Projection	
	As a per cent of GDP[a]					1999	2000-02
Austria	2.2	64.4	1.4	60.0	48.9	2.8	2.3
Belgium	1.3	117.5	0.3	106.8	46.2	2.4	2.3
Finland	-1.1	51.9	-2.3	43.2	45.4	4.0	2.6
France	2.9	58.2	0.8-1.2	57.1-58.3	50.6-51.5	2.4-2.7	2.5-3.0
Germany	2.1	61.0	1.0	59.5	45.0	2.0	2.5
Ireland[b]	-1.7	59.0	-1.6	43.0	28.1	6.7	6.1
Italy[b]	2.6	118.2	1.0	107.0	48.3	2.5	2.9
Netherlands	1.3	68.6	1.1	64.5	43.8	2.3	2.3
Portugal	2.3	58.0	0.8	53.2	39.8	3.5	3.3
Spain	1.9	67.4	-0.1	59.3	41.2	3.8	3.3
Denmark[b]	-1.1	59.0	-2.6	49.0	<48.6	1.7	2.0
Greece[b]	2.4	107.8	0.8	99.8	39.3	3.7	4.2
Sweden[b]	-1.5	74.2	-2.5	58.0	58.0	2.2	2.5
United Kingdom	-0.8	47.9	-0.2	42.0	40.1	1.0	2.6

a) Negative numbers denote a surplus.
b) Deficit target, debt ratio, expenditure ratio and underlying annual GDP growth projections are for 2001 instead of 2002 and 2000-02, respectively.

Source: OECD Secretariat, based on data from national Ministries of Finance and Economy.

Table 4. **Sensitivity of the results to a change in variable measuring real private demand**

	Three year horizon (90 per cent confidence)		Five year horizon (90 per cent confidence)	
	Base model	With D1NLPQ	Base model	With D1NLPQ
Germany (D1CPV)	-0.85	-0.74	-0.54	-0.43
France (D1NLPQ)	-1.02	-	-0.42	-
Italy (CBQ)	-1.03	-0.91	-0.43	-0.40
United Kingdom (NLPQ)	0.04	-	0.68	-
Spain (CBQ)	-1.35	-1.43	-0.85	-0.88
Austria (D1SRATIO)	-1.25	-1.30	-0.92	-0.89
Belgium (D1NLPQ)	-1.18	-	-0.88	-
Netherlands (D1SRATIO)	-1.55	-1.52	-1.15	-1.13
Finland (D1SRATIO)	-0.68	0.28	0.14	1.48
Denmark (D1NLPQ)	-0.16	-	0.77	-
Sweden (D1SRATIO)	1.06	0.90	2.37	2.16

Note: A "-" implies that NLPQ or D1NLPQ is used as the base model for the country concerned.

Table 5. **Sensitivity of the results to a change in the lag length of the VAR model.**

	Three-year horizon (90 per cent confidence)			Five-year horizon (90 per cent confidence)		
	Optimal lag minus one	Optimal lag	Optimal lag plus one	Optimal lag minus one	Optimal lag	Optimal lag plus one
Germany	-0.25	-0.85	-0.75	0.13	-0.54	-0.35
France	-1.04	-1.02	-1.12	-0.30	-0.42	-0.58
Italy	-0.80	-1.03	-1.36	0.10	-0.43	-0.83
United Kingdom	0.34	0.04	-0.20	1.20	0.68	0.42
Spain	-0.97	-1.35	-1.24	-0.33	-0.85	-0.45
Austria	-1.37	-1.25	-1.50	-1.00	-0.92	-1.22
Belgium	-1.13	-1.18	-1.04	-0.73	-0.88	-0.57
Netherlands	-1.40	-1.55	-1.73	-0.82	-1.15	-1.40
Finland	-0.06	-0.68	-0.81	1.24	0.14	-0.05
Denmark	-0.38	-0.16	1.00	0.80	0.77	2.98
Sweden	2.41	1.06	2.01	5.00	2.37	3.95

FIGURE 1-A

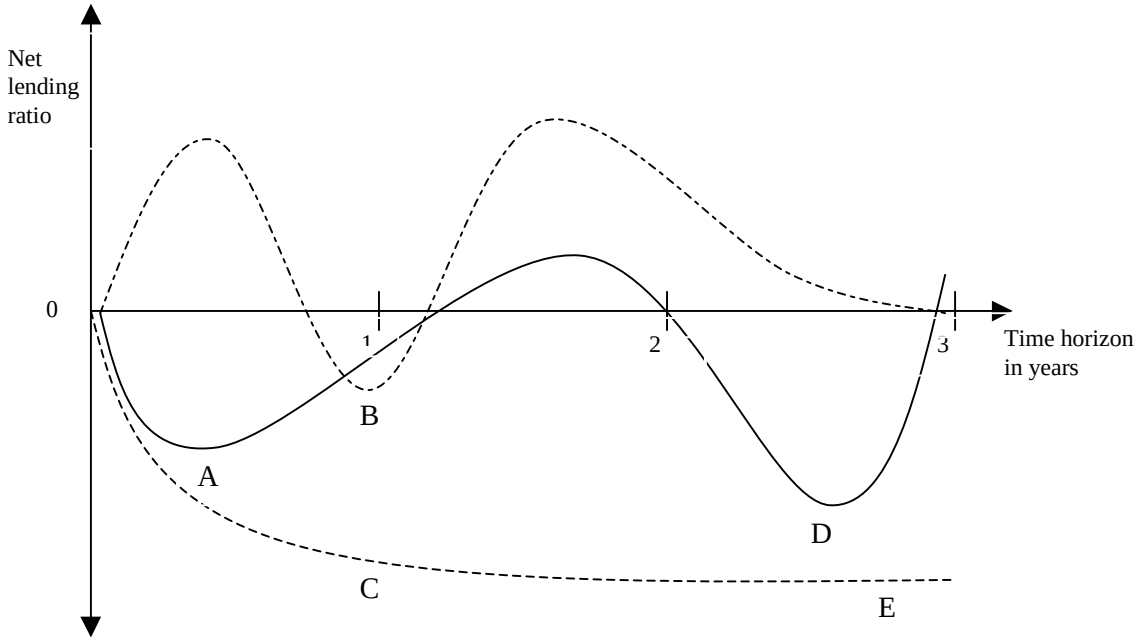

FIGURE 1-B

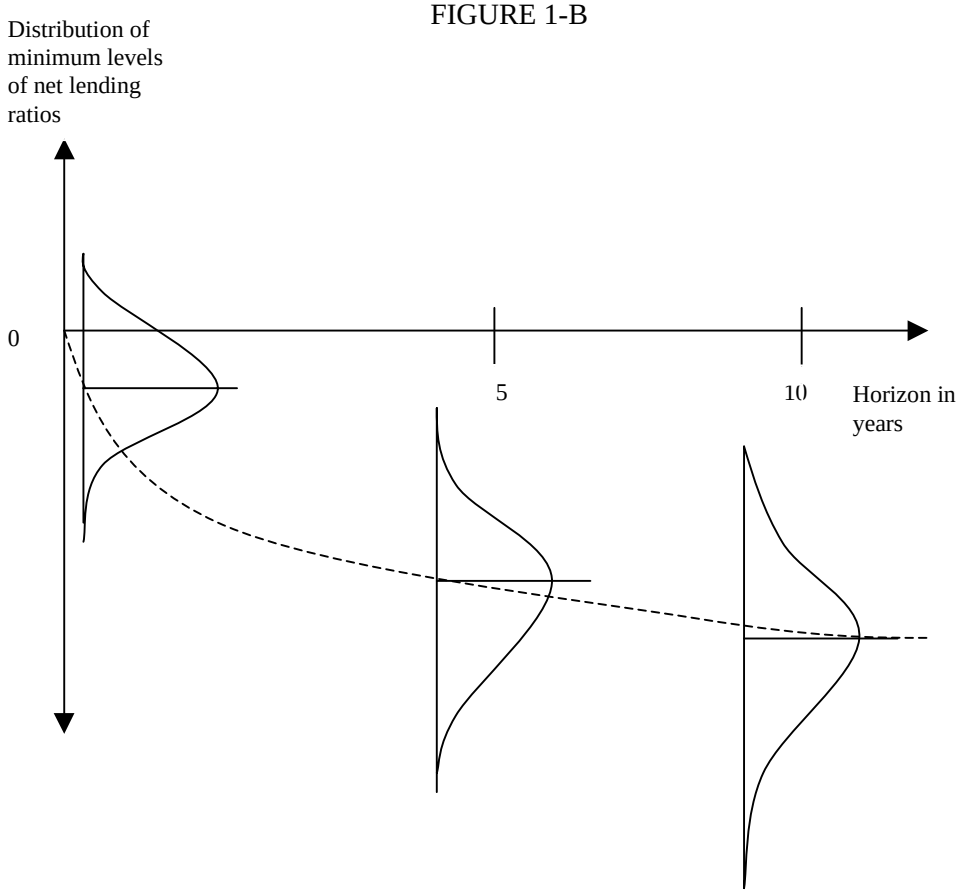

Figure 2. IMPULSE RESPONSE FUNCTIONS - Germany

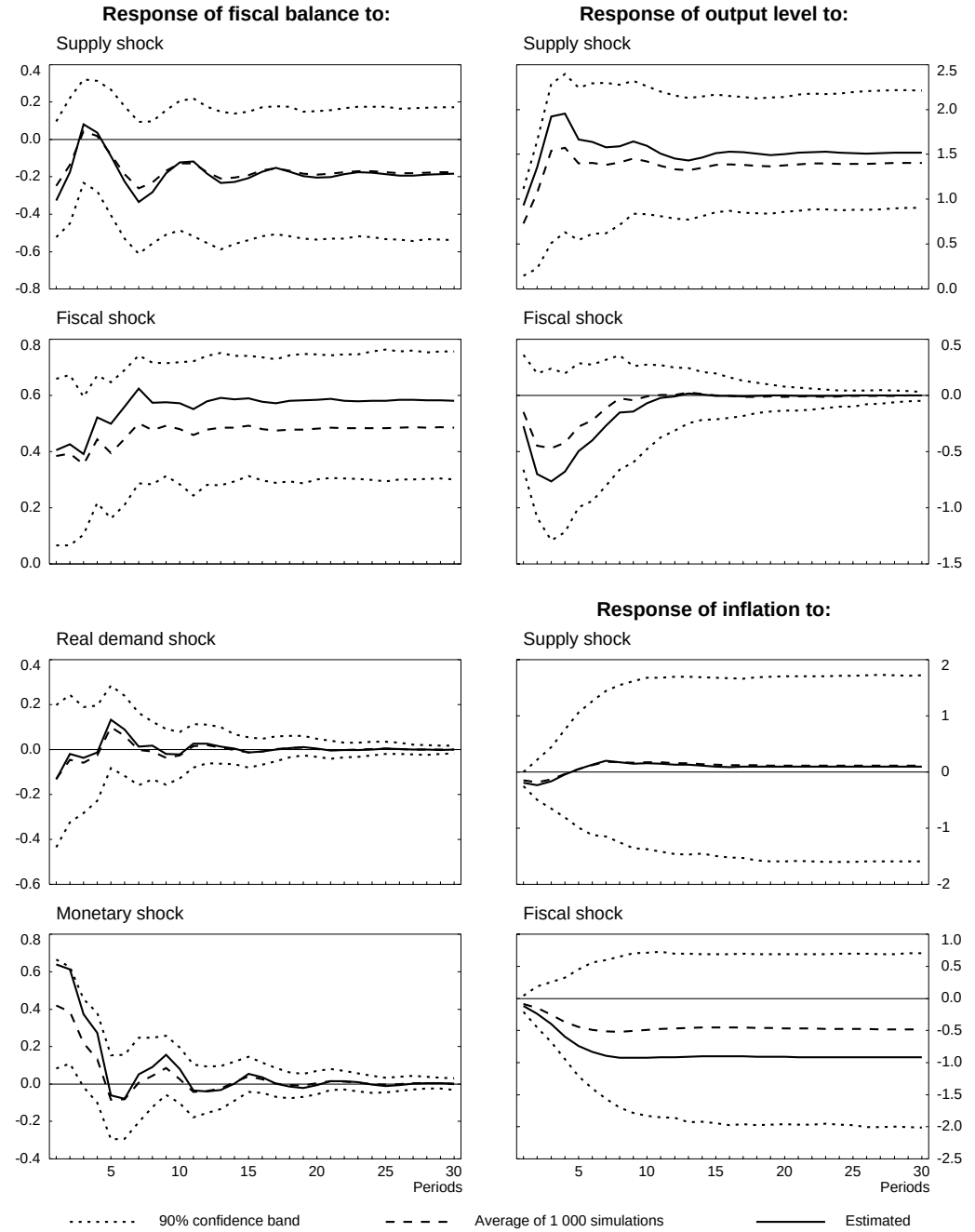

Source: OECD Secretariat.

Graph8bis.inp 28-May-99 (11:24)

Figure 3. IMPULSE RESPONSE FUNCTIONS - France

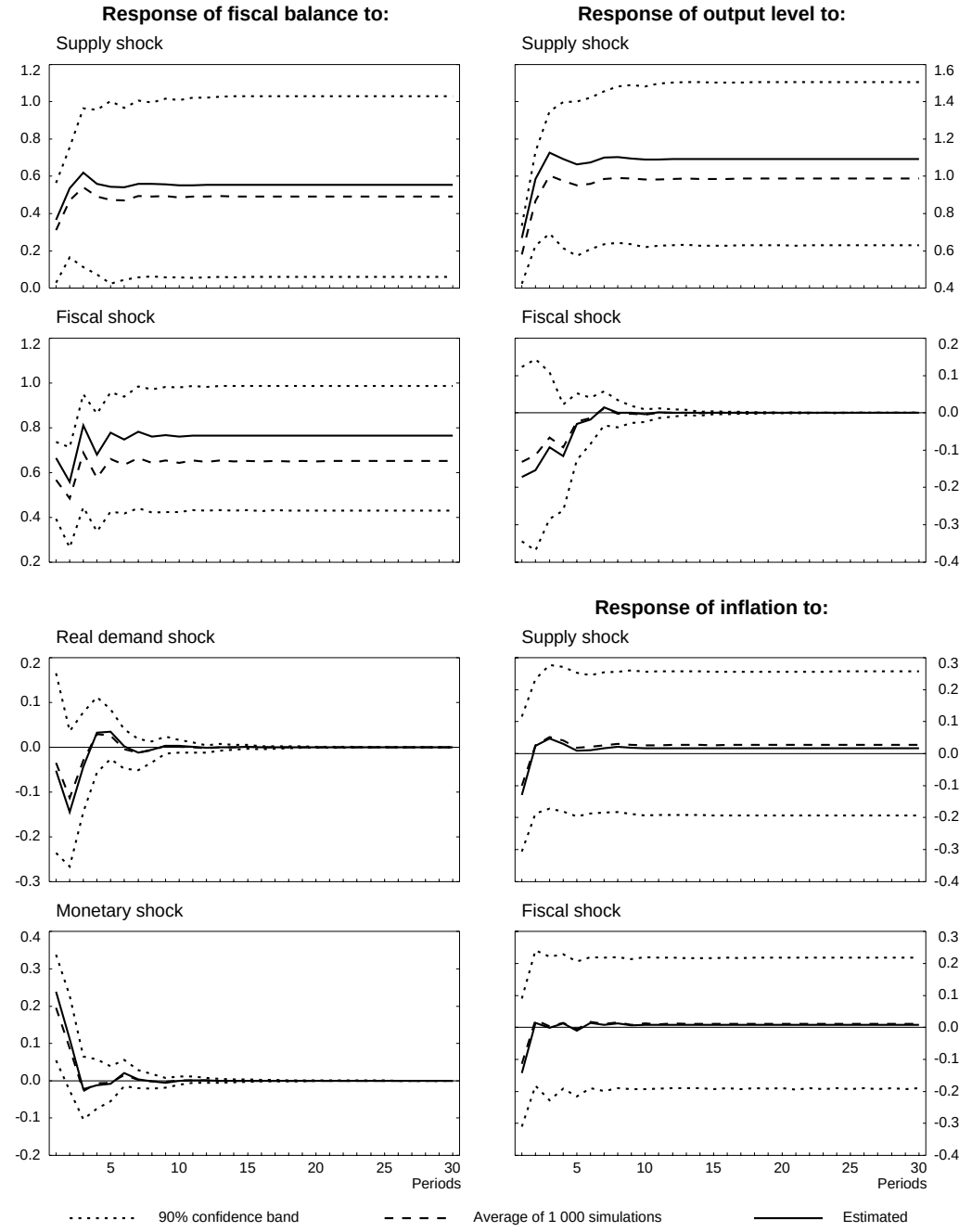

Source: OECD Secretariat.

Graph8bis.inp 28-May-99 (11:24)

Figure 4. IMPULSE RESPONSE FUNCTIONS - Italy

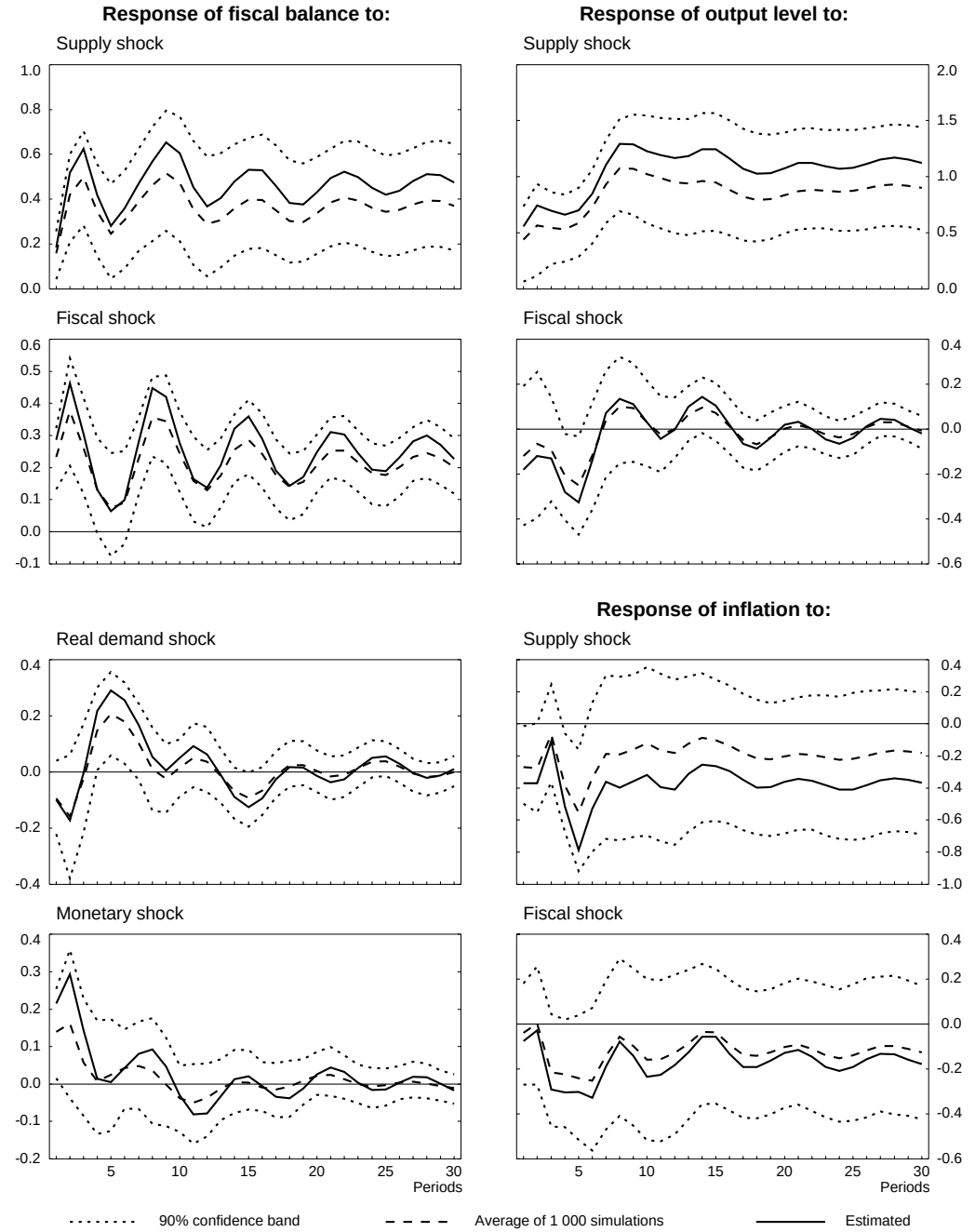

Source: OECD Secretariat.

Graph8bis.inp 28-May-99 (11:24)

Figure 5. IMPULSE RESPONSE FUNCTIONS - United Kingdom

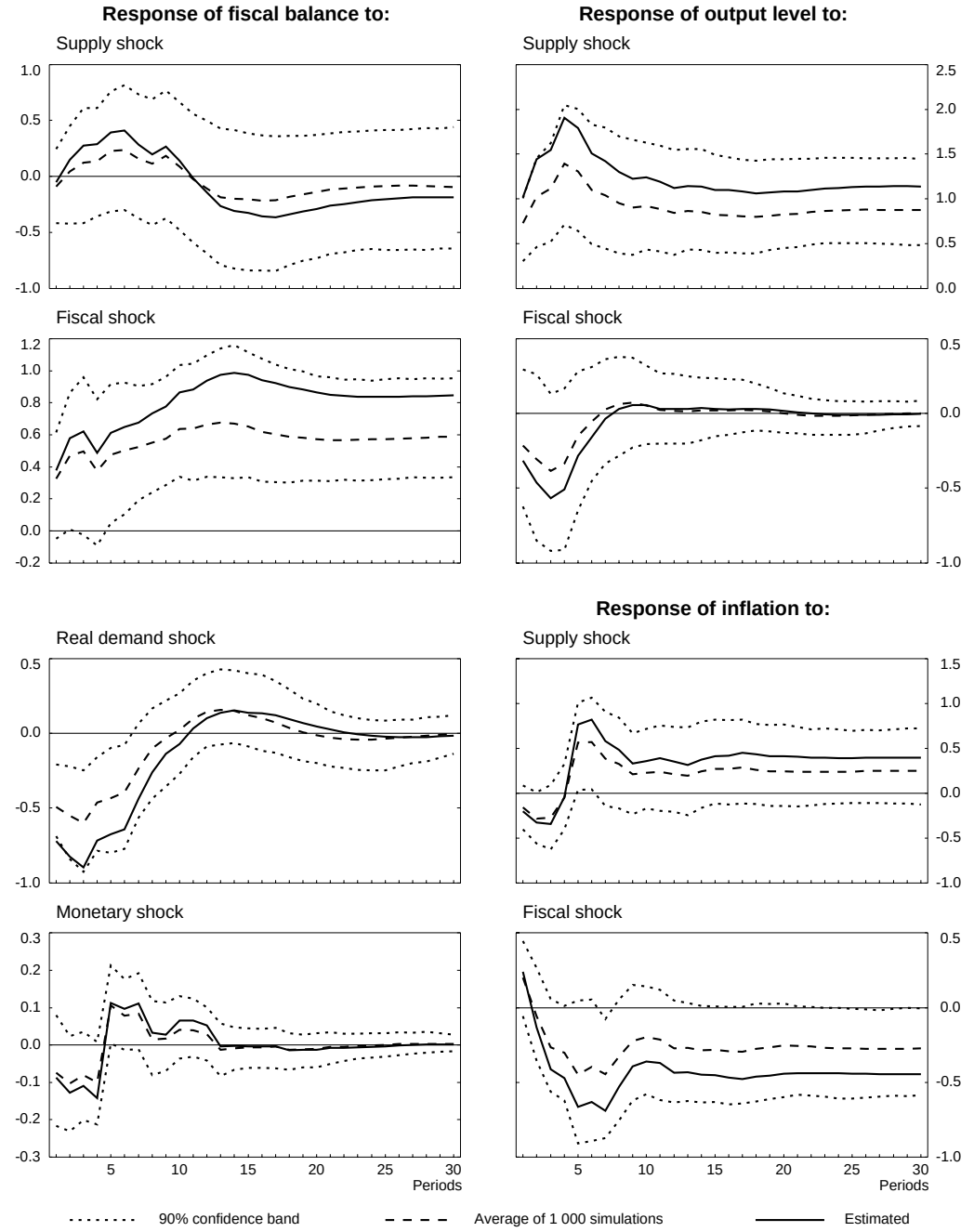

Source: OECD Secretariat.

Graph8bis.inp 28-May-99 (11:24)

Figure 6. IMPULSE RESPONSE FUNCTIONS - Netherlands

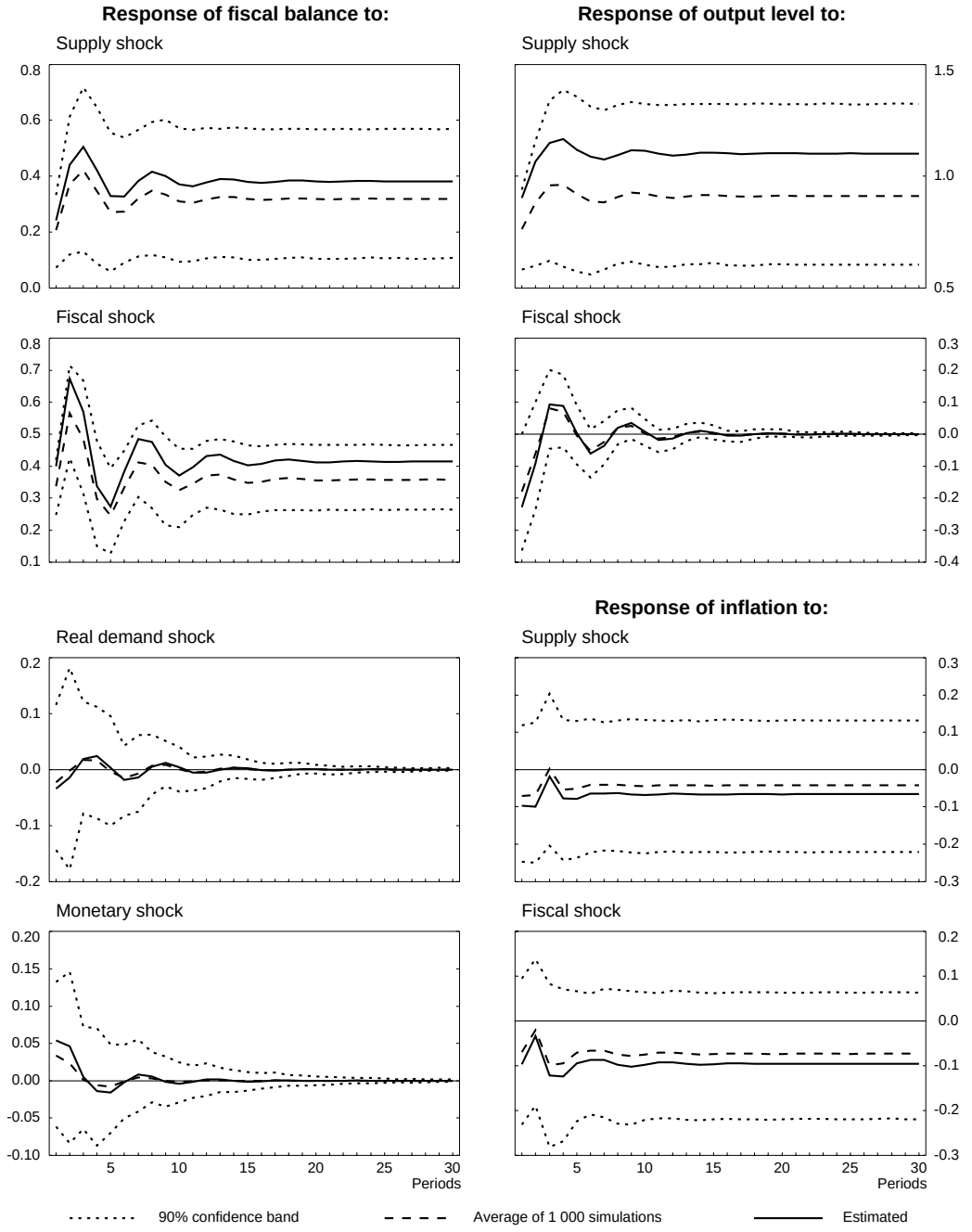

Source: OECD Secretariat.

Graph8bis.inp 28-May-99 (11:24)

Figure 7. IMPULSE RESPONSE FUNCTIONS - Austria

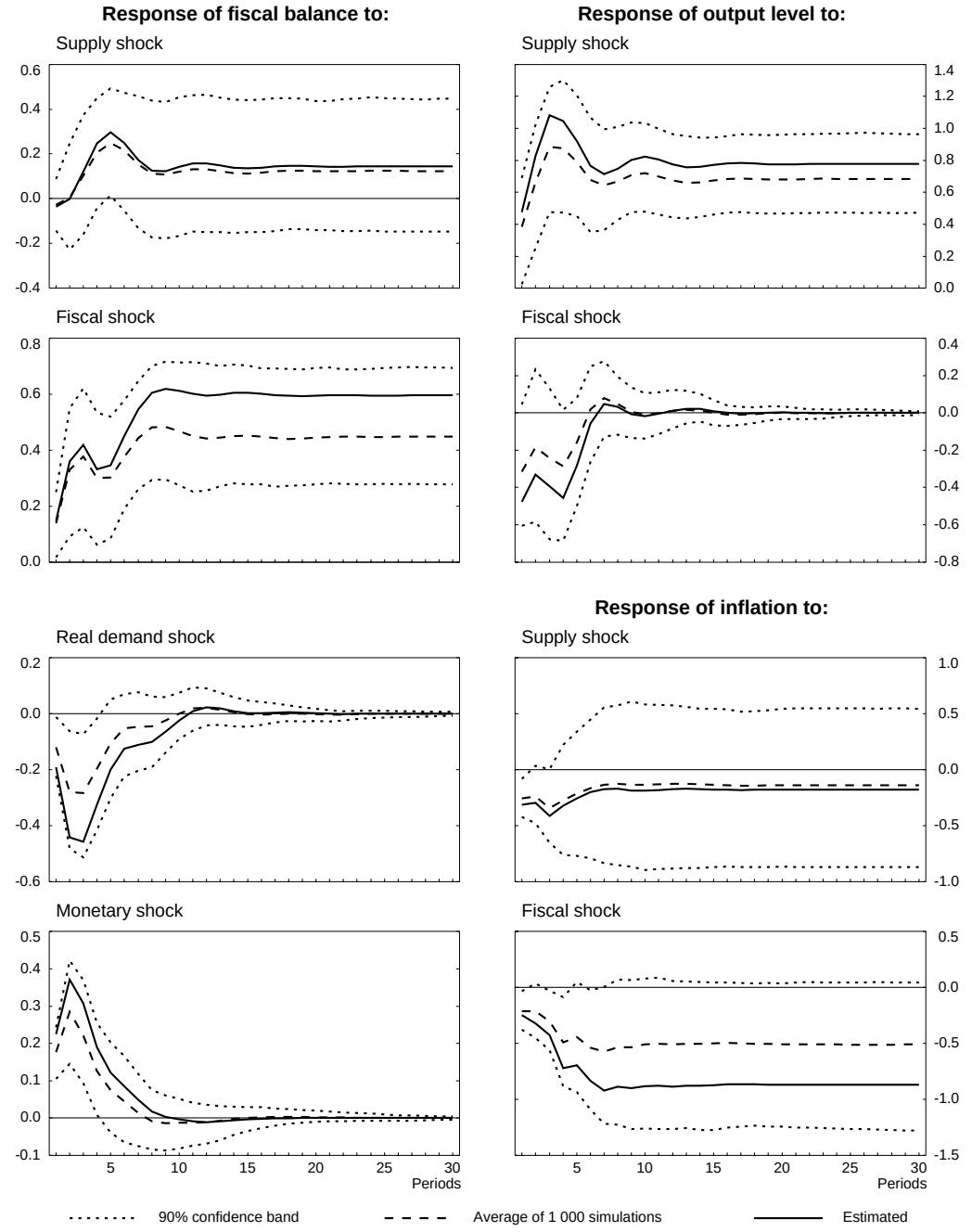

Source: OECD Secretariat.

Graph8bis.inp 28-May-99 (11:24)

Figure 8. IMPULSE RESPONSE FUNCTIONS - Denmark

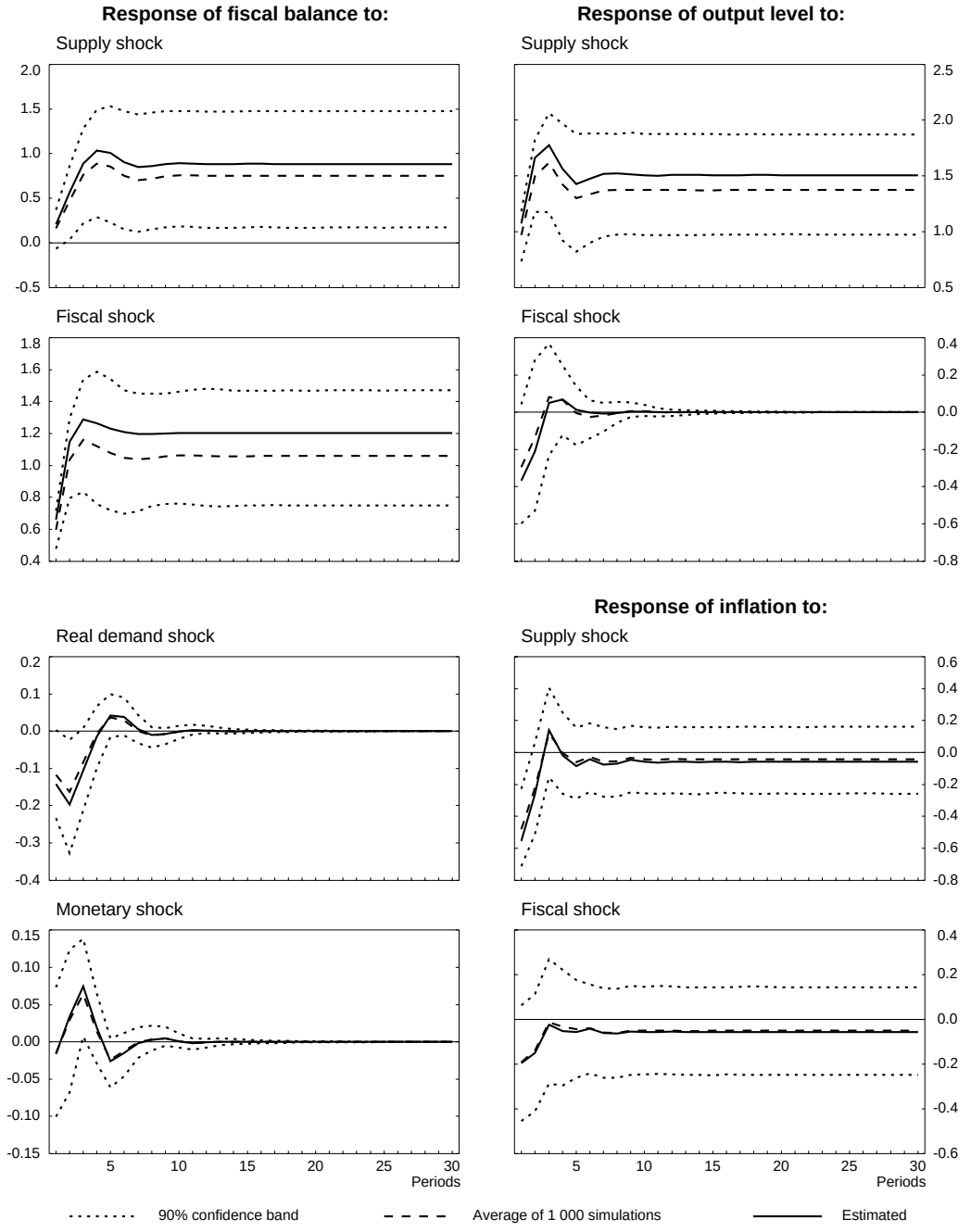

Source: OECD Secretariat.

Graph8bis.inp 28-May-99 (11:24)

Figure 9. IMPULSE RESPONSE FUNCTIONS - Finland

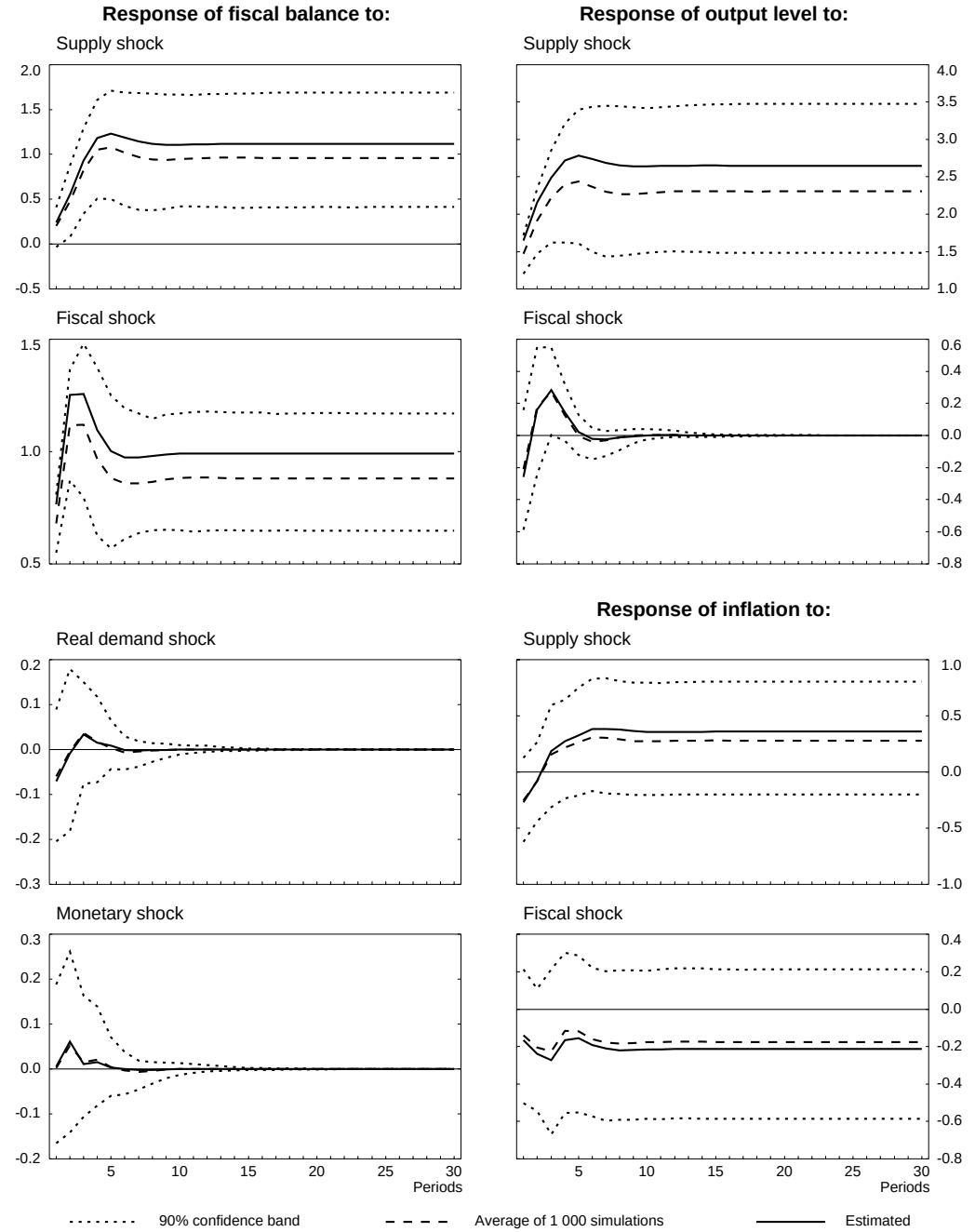

Source: OECD Secretariat.

Graph8bis.inp 28-May-99 (11:24)

Figure 10. IMPULSE RESPONSE FUNCTIONS - Spain

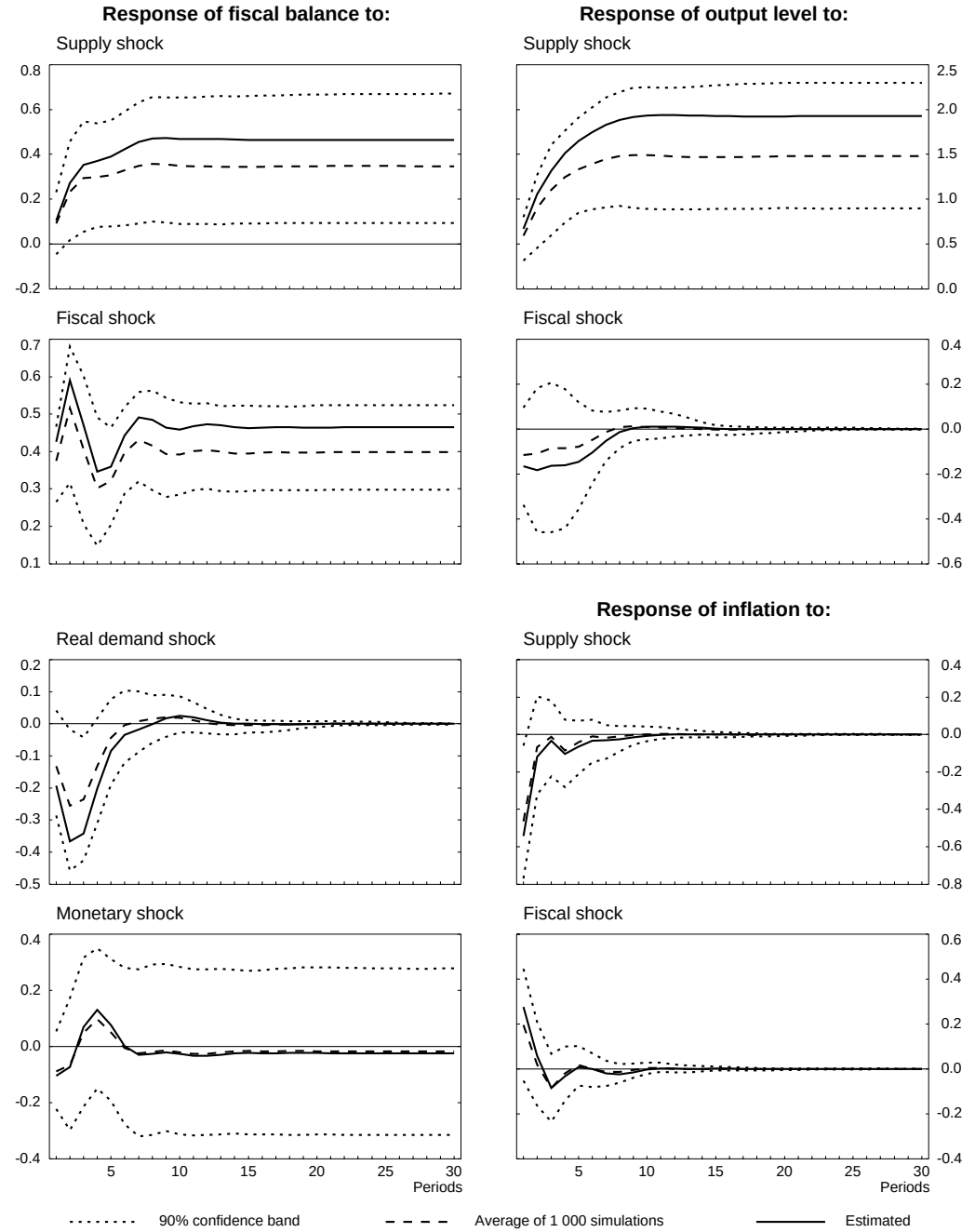

Source: OECD Secretariat.

Graph8bis.inp 28-May-99 (11:24)

Figure 11. IMPULSE RESPONSE FUNCTIONS - Belgium

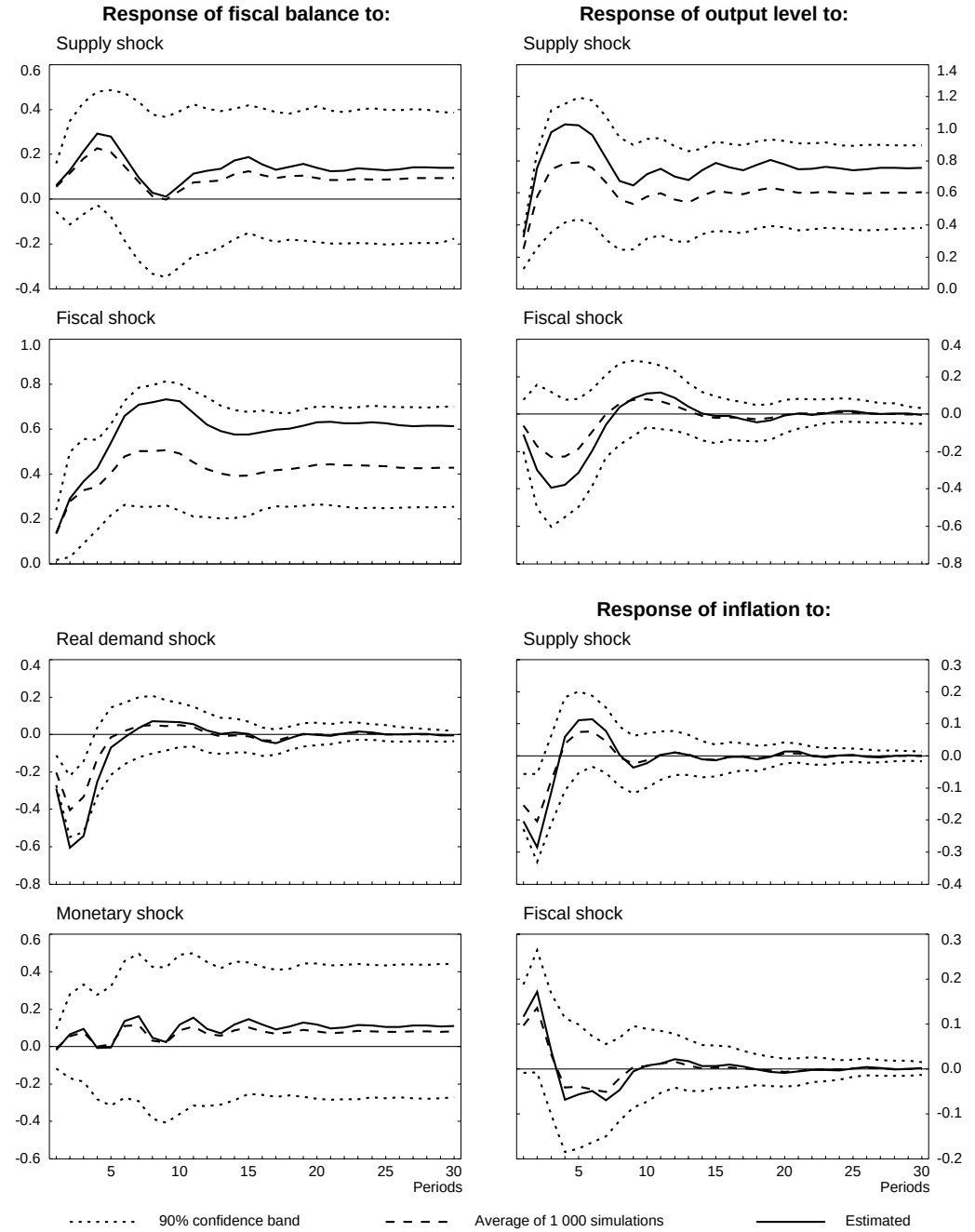

Source: OECD Secretariat.

Graph8bis.inp 28-May-99 (11:24)

Figure 12. IMPULSE RESPONSE FUNCTIONS - Sweden

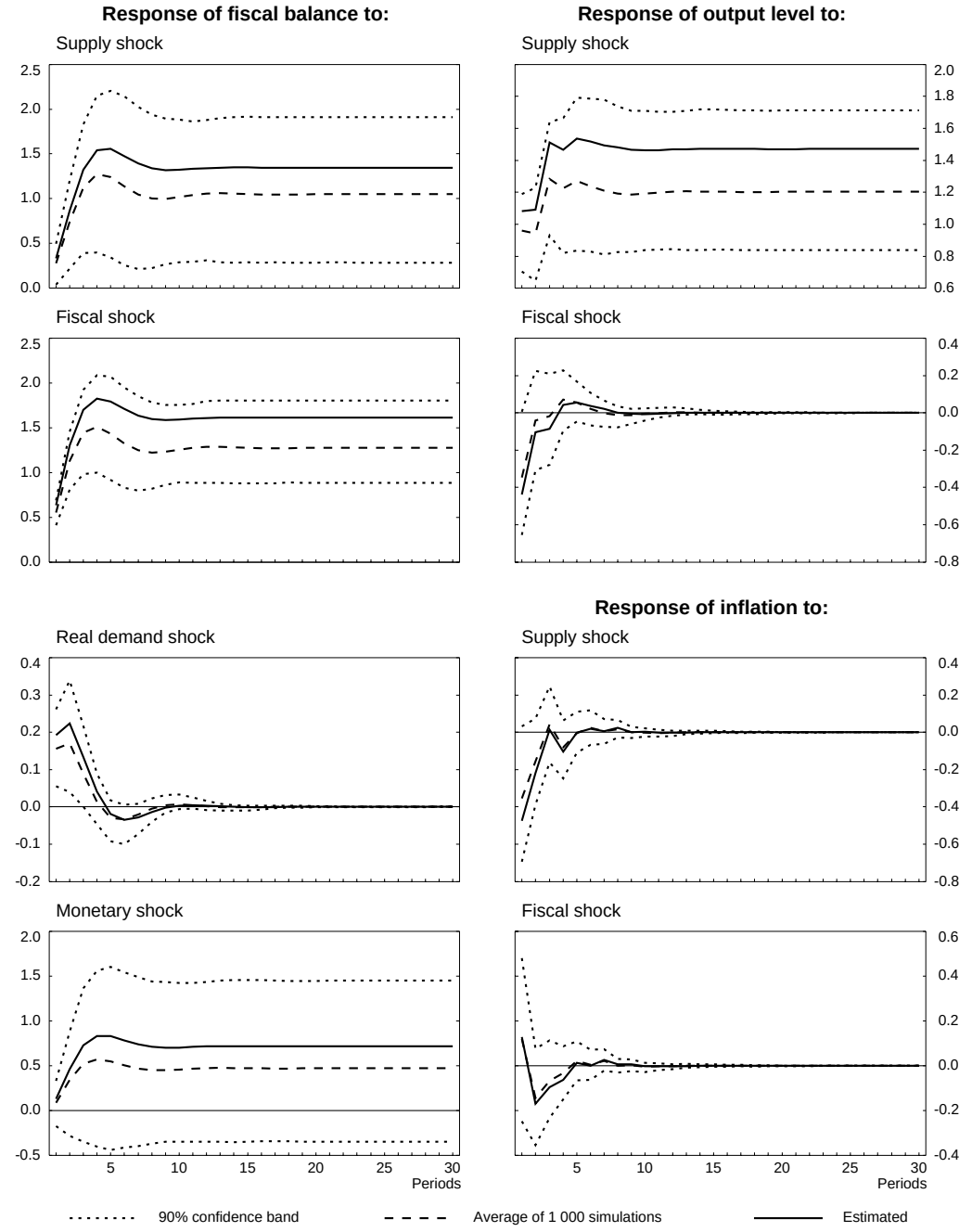

Source: OECD Secretariat.

Graph8bis.inp 28-May-99 (11:24)

Figure 13. Cyclically adjusted balance required to avoid breaking 3 per cent deficit ceiling with different levels of confidence

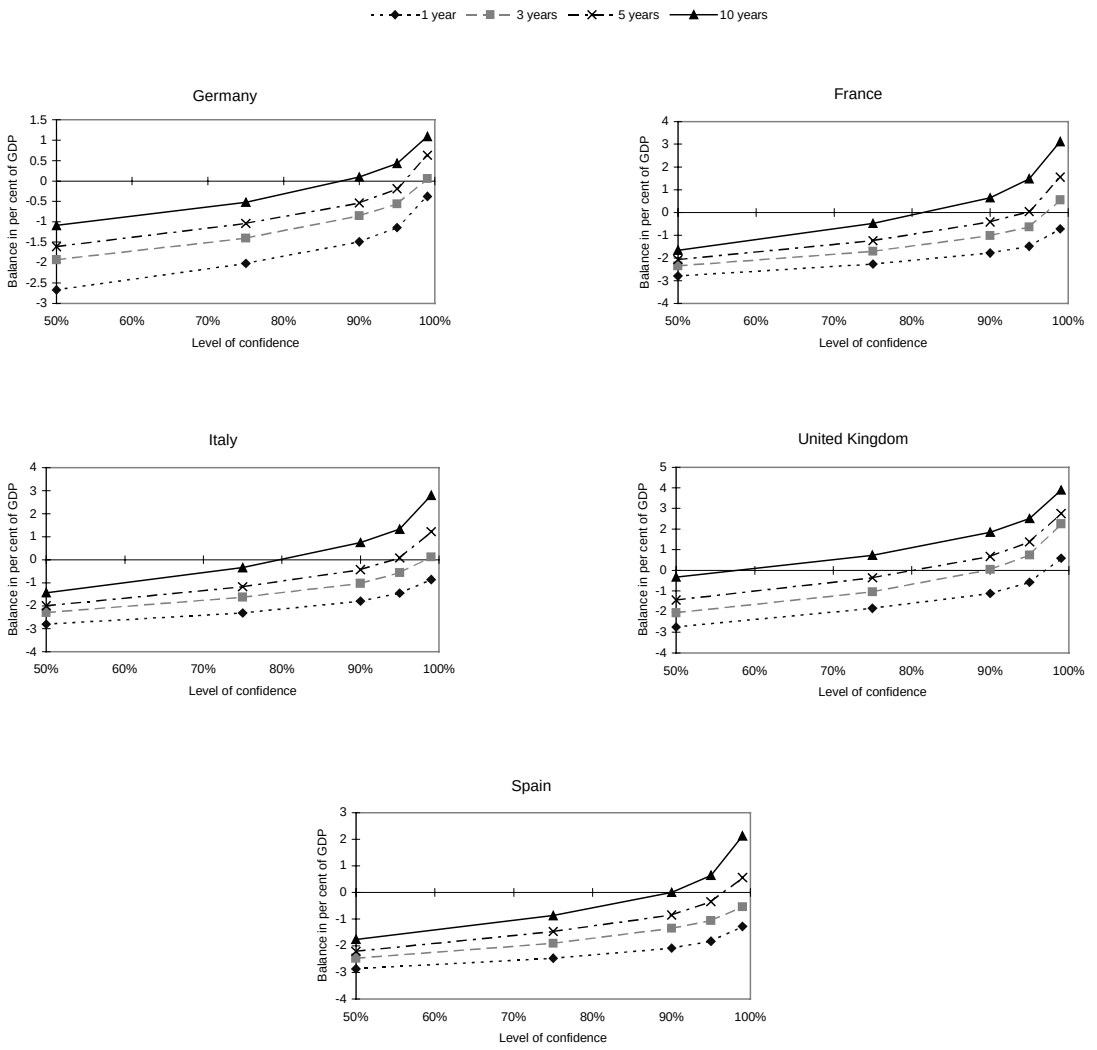

Figure 13 cont. Cyclically adjusted balance required to avoid breaking 3 per cent deficit ceiling with different levels of confidence

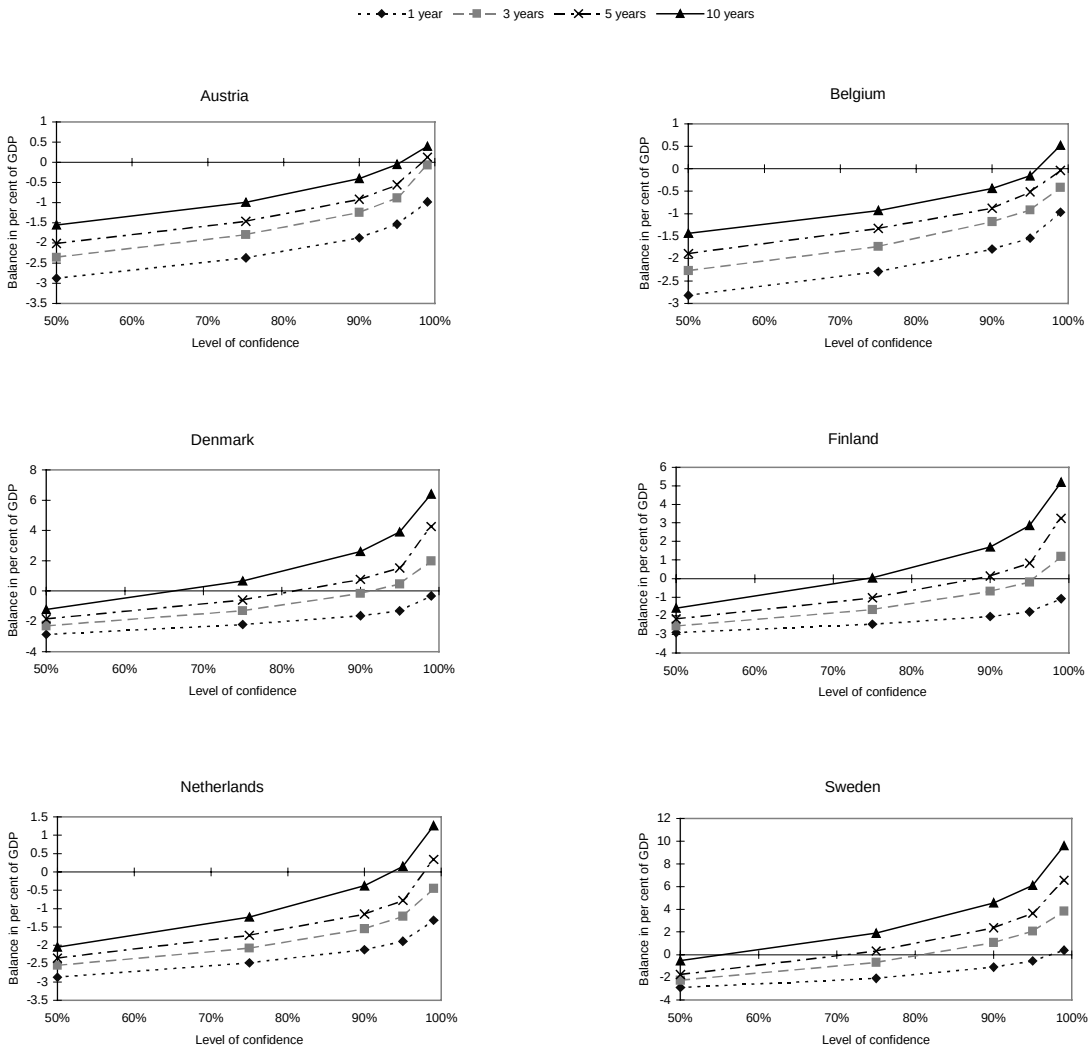

Figure 14. Cyclically-adjusted government balances required to meet the 3 per cent of GDP deficit criterion with 90 per cent confidence over different time horizons.

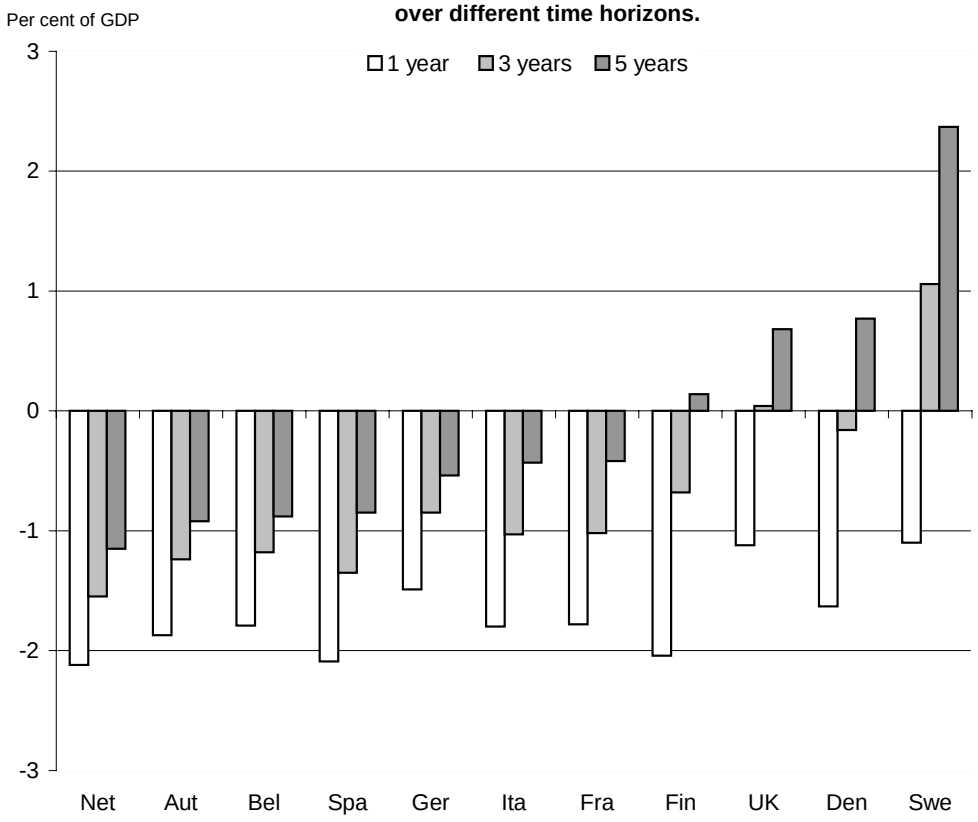

Figure 15. Likelihood that the official budget target[1] will allow compliance with the deficit limit

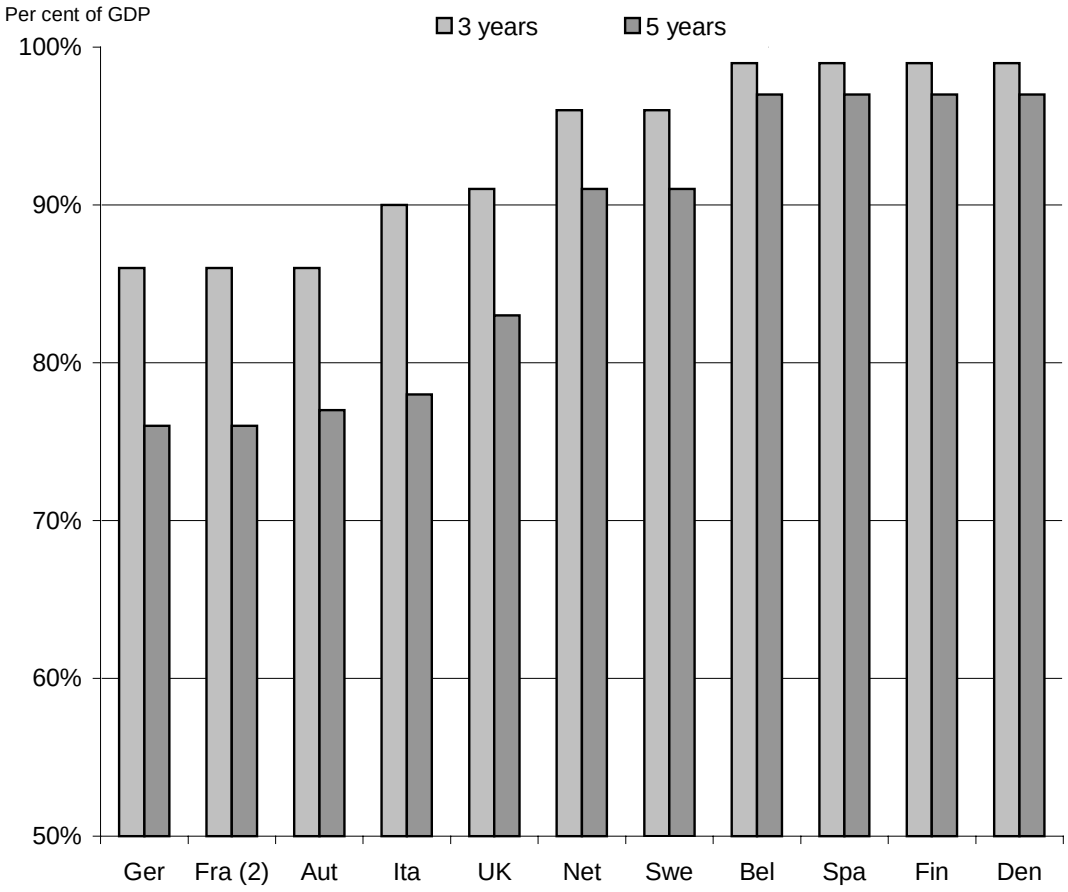

1. As stated in the medium-term stability or convergence programmes.
2. The programme for France presents two different scenarios with a projected deficit in 2002 of respectively 0.8 and 1.2 per cent of GDP. The latter is used as reference here.

Figure 16. Government net lending in per cent of GDP

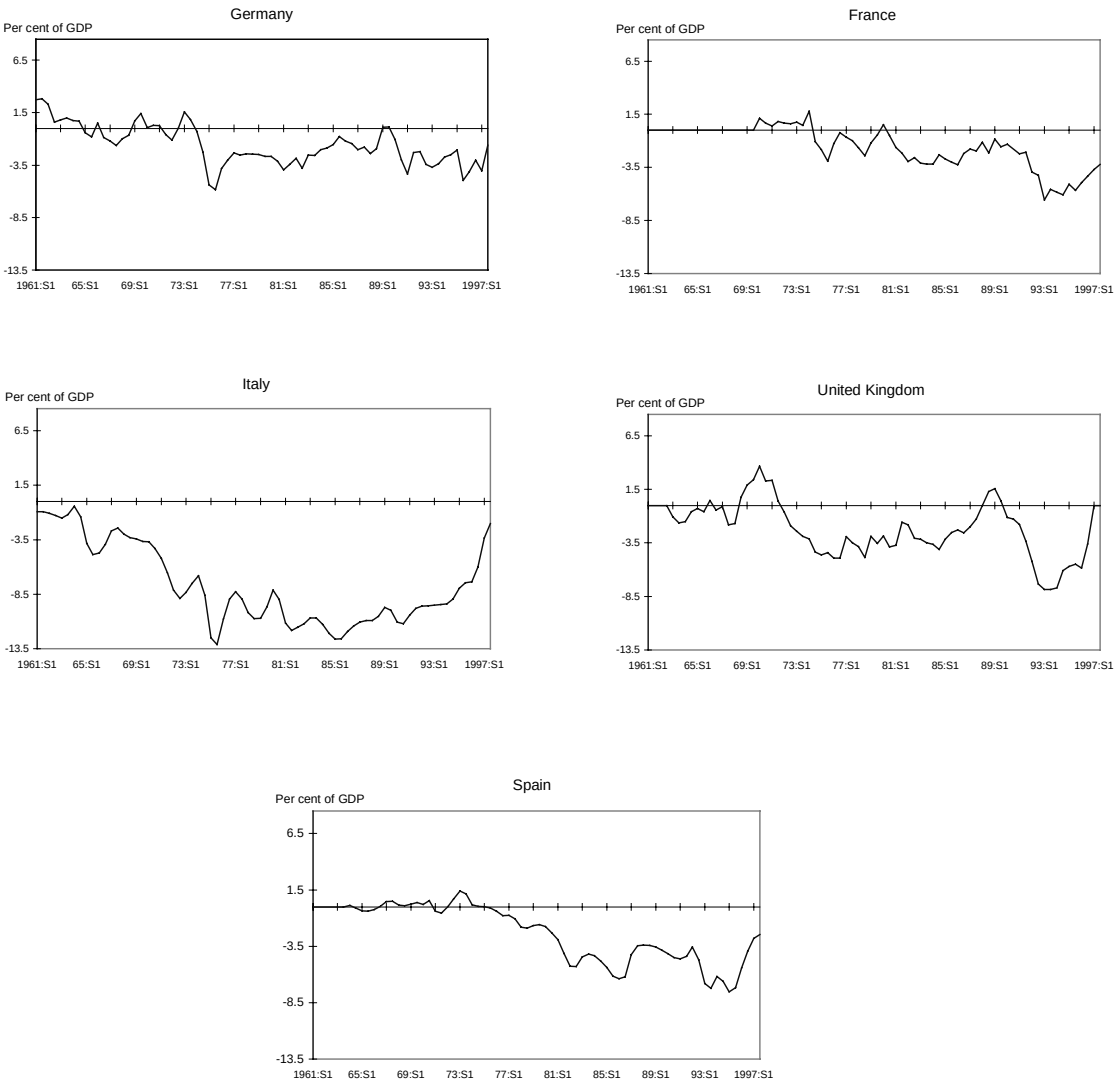

Figure 16 cont. Government net lending in per cent of GDP

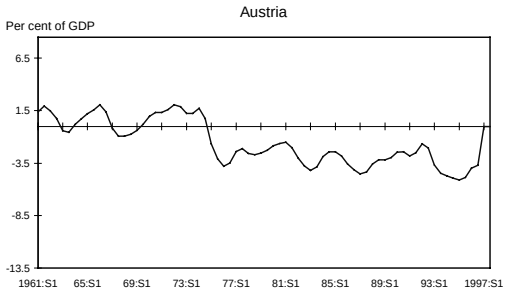

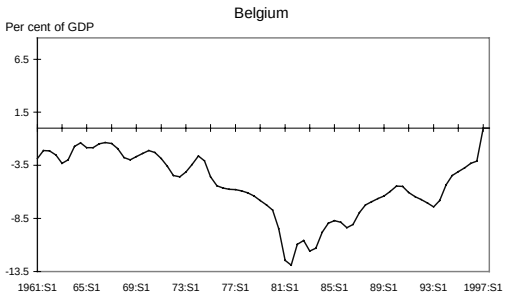

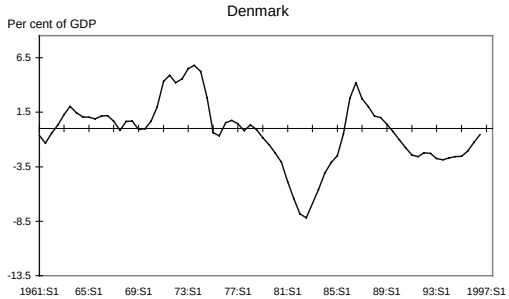



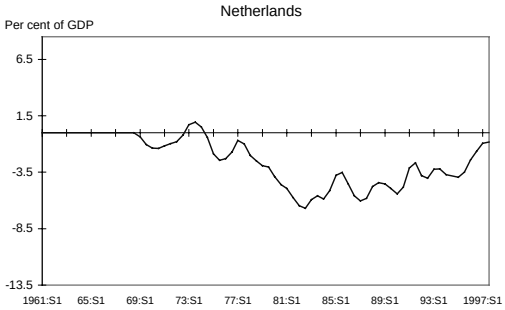

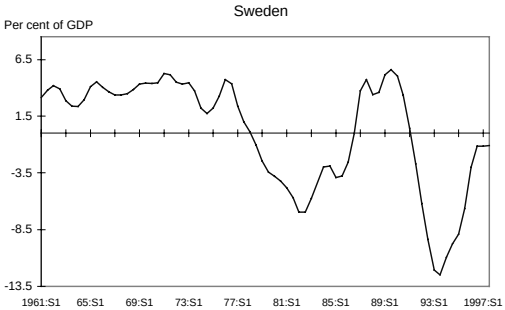

Figure17. Cyclically-adjusted budget balance requirements and volatility in deficits

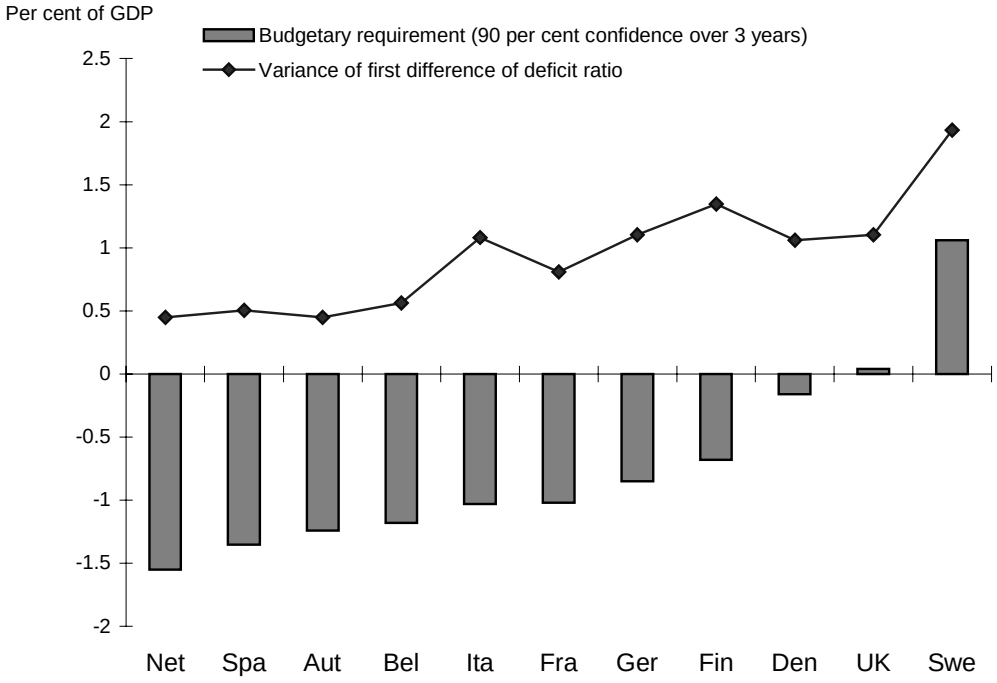

Figure 18. Cyclically adjusted government balances required to meet the 3 per cent of GDP deficit criterion with 90 per cent confidence over a 3 year horizon

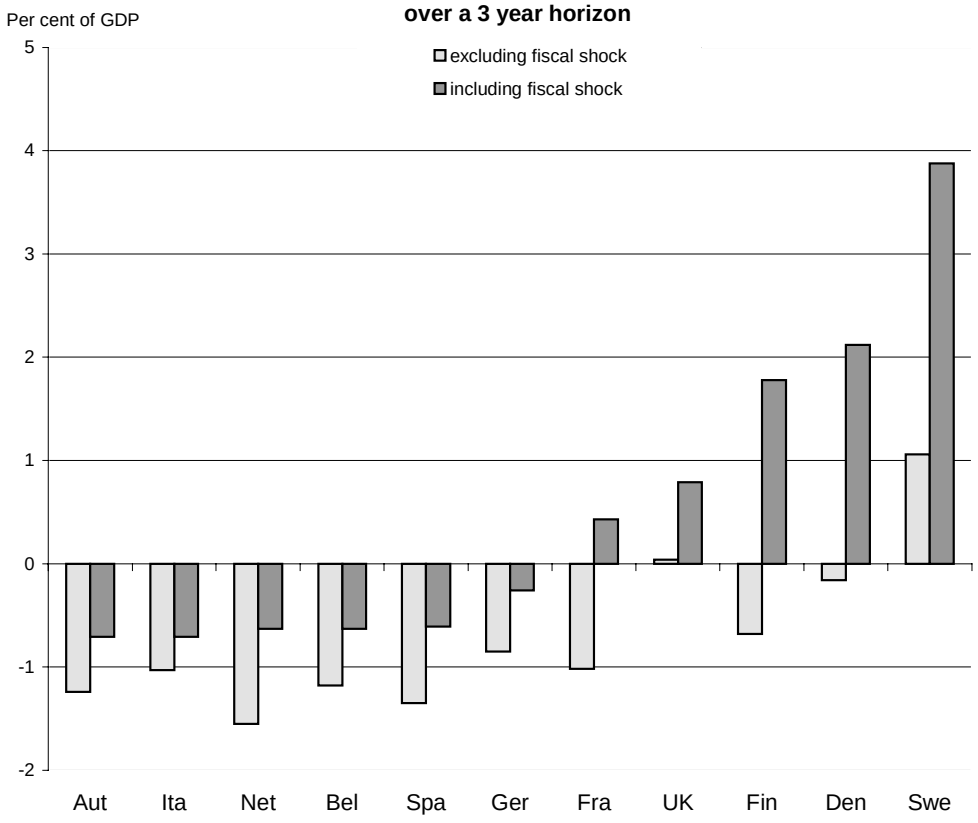

Bibliography

AMISANO, G. and C. GIANNINI, C. (1997), *Topics in Structural VAR Econometrics*, Second Edition, Springer-Verlag, Heidelberg.

BECKER, T. (1997), "An investigation of Ricardian equivalence in a common trends model", *Journal of Monetary Economics*, Vol. 39, pp. 405-431.

BLANCHARD, O. and D. Quah (1989), "The dynamic effect of aggregate demand and supply disturbances", *American Economic Review*, Vol. 79, No. 4.

BRUNEAU, C. and O. De Bandt (1997), "Fiscal policy in the transition to monetary union: A structural VAR model", conference paper.

BUTI, M., D. Franco and H. Ongena (1997), "Budgetary policies during recessions -- retrospective application of the Stability and Growth Pact to the post-war period in the European Commission", *Economic Papers*, No. 121.

BUTI, M., D. Franco and H. Ongena (1998), "Fiscal discipline and flexibility in EMU: the implementation of the Stability and Growth Pact", *Oxford Review of Economic Policy*, Autumn.

DE SERRES, A. and A. Guay (1995), "The selection of the truncation lag in structural VARs (or VECMs) with long-run restrictions", *Working Paper*, 95-9, Bank of Canada, Ottawa.

INTERNATIONAL MONETARY FUND (1998*a*), "Economic policy challenges facing the euro area and the external implications of the Euro", Background Annex for the *World Economic Outlook*, Autumn.

INTERNATIONAL MONETARY FUND (1998*b*), "France: selected issues. Fiscal stabilizers under EMU", *IMF Staff Country Report*, No. 98/132, December.

KOREN, S. and A. Stiassny (1998), "Tax and spend, or spend and tax? An international study", *Journal of Policy Modelling*, Vol. 20, No. 2.

LUTKEPOHL, H. (1990), "Asymptotic Distribution of Impulse Response Functions and Forecast Error variance Decomposition of Vector Autoregressive Models" *Review of Economic and Statistics*, Vol.72, No. 1

OECD (1997), *Economic Outlook 62*, Paris, December.

OECD (1998), *Economic Outlook 64*, Paris, December.

ROODENBURG, H., R. Janssen and H. ter Rele (1998), "Assessing a safety margin for the fiscal deficit vis-à-vis the EMU ceiling", *De Economist*, Vol. 146, No. 3.

ECONOMICS DEPARTMENT

WORKING PAPERS

215. *The Problems and Prospects Faced by Pay-As-You-Go Pension Systems : A Case Study of Greece*
(June 1999) Paul Mylonas and Christine de la Maisonneuve

214. *Greek Public Enterprises : Challenges for Reform*
(May 1999) Paul Mylonas and Isabelle Joumard

213. *The Levels and Cyclical Behaviour of Mark-Ups Across Countries and Market Structures*
(May 1999) Joaquim Oliveira Martins and Stefano Scarpetta

212. *Poverty Dynamics in Four OECD Countries*
(April 1999) Pablo Antolín, Thai-Thanh Dang and Howard Oxley
Assisted by Ross Finnie and Roger Sceviour

211. *The Recent Experience with Capital Flows to Emerging Market Economies*
(February 1999) Sveinbjörn Blöndal and Hans Christiansen

210. *Foreign Portfolio Investors Before and During a Crisis*
(February 1999) Woochan Kim and Shang-Jin Wei

209. *Towards More Efficient Government : Reforming Federal Fiscal Relations in Germany*
(February 1999) Eckhard Wurzel

208. *Stock Market Fluctuations and Consumption Behaviour : Some Recent Evidence*
(December 1998) Laurence Boone, Claude Giorno and Pete Richardson

207. *Microeconometric analysis of the retirement decision: The Netherlands*
(June 1998) Maarten Lindeboom

206. *Microeconometric analysis of the retirement decision: United Kingdom*
(June 1998) Raffaele Miniaci and Elena Stancanelli

205. *Microeconometric analysis of the retirement decision: Italy*
(June 1998) Raffaele Miniaci

204. *Microeconometric analysis of the retirement decision: Germany*
(June 1998) Pablo Antolin and Stefano Scarpetta

203. *Microeconometric analysis of the retirement decision: United States*
(June 1998) Joseph Quinn, Richard Burkhauser, Kevin Cahill and Robert Weathers

202. *The retirement decision in OECD countries*
(June 1998) Sveinbjörn Blöndal and Stefano Scarpetta

201. *The macroeconomic effects of pension reforms in the context of ageing populations: overlapping generations model simulations for seven OECD countries*
(June 1998) Ketil Hviding and Marcel Mérette

200. *The macroeconomics of ageing, pensions and savings: a survey*
(June 1998) Richard Kohl and Paul O'Brien

199. *Marginal Effective Tax Rates on Physical, Human and R&D Capital*
(May 1998) Kathryn Gordon and Harry Tchilinguirian

198. *The Norwegian Health Care System*
(May 1998) Paul van den Noord, Terje Hagen and Tor Iversen

197. *APEC Trade Liberalisation : Its Implications*
(May 1998) Seunghee Han and Inkyo Cheong

196. *The OECD Jobs Strategy : Progress Report on Implementation of Country Specific Recommendations*
(May 1998)

196 *La Strategie de l'OCDE pour l'emploi : rapport sur l'état d'avancement de la mise en oeuvre des recommandations par pays*
(May 1998)

195. *Trends in OECD Countries' International Competitiveness*
(April 1998) Martine Durand, Christophe Madashi and Flavia Terribile

194. *The European Union's Trade Policies and their Economic Effects*
(April 1998) Peter Hoeller, Nathalie Girouard and Alessandra Colecchia

193. *The Macroeconomic Implications of Ageing in a Global Context*
(March 1998) Dave Turner, Claude Giorno, Alain De Serres, Ann Vourc'h and Pete Richardson

192. *Efficiency and Distribution in Computable Models of Carbon Emission Abatement*
(March 1998) Joaquim Oliveira Martins and Peter Sturm

191. *Monetary Policy when Inflation is Low*
(March 1998) Charles Pigott and Hans Christiansen

190. *Submission by the OECD to the G8 Growth, Employability and Inclusion Conference*
(March 1998)

189. *Income Distribution and Poverty in Selected OECD Countries*
(March 1998) Jean-Marc Burniaux, Thai-Thanh Dang, Douglas Fore, Michael Förster, Marco Mira d'Ercole and Howard Oxley

188. *Asset Prices and Monetary Policy*
(February 1998) Mike Kennedy, Angel Palerm, Charles Pigott and Flavia Terribile

187. *NAIRU: Incomes Policy and Inflation*
(January 1998) Silvia Fabiani, Alberto Locarno, Gian Paolo Oneto and Paolo Sestito

186. *OECD Submission to the Irish National Minimum Wage Commission*
(December 1997)

185. *OECD Submission to the UK Low Pay Commission*
(December 1997)

184. *Concept, Measurement and Policy Implications of the NAIRU - Perspective from Belgium*
(October 1997) Joost Verlinden